Columbia Records

SUPPLEMENTARY CATALOGUE

1931

Columbia
REG. U.S. PAT. OFF.

"MAGIC NOTES"

COLUMBIA NEW PROCESS RECORDS

The Columbia New Process Record is known to manufacturers, dealers, and the buying public, as a record of remarkable playing qualities, with a smooth, silent surface, as well as a record of great strength and durability. It is called "the record without a scratch."

The superiority of the surface of the Columbia New Process Record not only is apparent to the ear of the listener, but is easily explained scientifically. Columbia New Process Records are made by the "laminated process," or "new process," which is protected by patent, owned by the Columbia Phonograph Company.

The ordinary phonograph record is made of what is known as "solid stock." This means that the interior is composed of exactly the same material as the surface. The expensive ingredients, of which shellac is the most important, are mixed through the entire record. By the laminated process, the shellac and other costly materials, that are vital to the playing qualities of the record, are concentrated on that playing surface.

The core of the laminated record is made of a substance, which, while comparatively inexpensive, is of great strength. This reduces the possibility of breakage to a minimum. Upon each side of the core is pressed a sheet of especially prepared paper. which is coated with gum. Before this gum is dry, a sprinkler deposits the shellac and other ingredients upon the gummed surface of the paper, and thus *concentrates the surface materials upon the surface of the record.* The sheets of paper also prevent the fibrous materials, mixed throughout the "solid stock" record and contained in what becomes the core of the laminated record, from working to the surface. But for the papers, minute particles would raise above the impressed record surface and impart to the reproducing surface a constant hissing which is termed "surface noise."

Columbia New Process Records are recorded the new way—
***electrically,* Viva-tonal Recording**

COLUMBIA
SUPPLEMENTARY
RECORD CATALOGUE
1931

CONTAINING ALL RECORDS LISTED FROM OCTOBER, 1929, TO AND INCLUDING DECEMBER, 1930

IMPORTANT NOTICE—This catalogue contains only records listed during the fifteen-month period above mentioned. For all Columbia Records listed prior to October, 1929, please see the Columbia general Record Catalogue for 1929, which is complete to and including September, 1928, and the Columbia Supplementary Catalogue for 1930 which continues with all issues to and including September, 1929.

Columbia Viva-tonal Recording

Part 1. Alphabetical Catalogue . . . Pages 3-143

Part 2. Tinted Section: Columbia Masterworks* Series; Columbia Operatic Series; Columbia Celebrity Records; Composers' Index . . . Pages 145-175

"Magic Columbia *Notes"*

Columbia Phonograph Company, Inc.
New York

*Reg. U. S. Pat. Off.

Columbia

COLUMBIA SUPPLEMENTARY RECORD CATALOGUE

1931

In this new supplementary catalogue there is continued the style of arrangement which has proved so satisfactory to our patrons during the past two years. This arrangement is alphabetical throughout. It lists each double disc record, containing two separate selections, first, alphabetically under the title of the first selection, as:

St. Louis Blues—Fox Trot **Guy Lombardo and His Royal Canadians** *Stephen Foster Medley—Fox Trot* *Guy Lombardo and His Royal Canadians*	**50256D**	**12**	**1.25**

next, alphabetically under the title of the opposite side:

Stephen Foster Medley—Fox Trot **Guy Lombardo and His Royal Canadians** *St. Louis Blues—Fox Trot* *Guy Lombardo and His Royal Canadians*	**50256D**	**12**	**1.25**

and again alphabetically under the name of the artist, as:

LOMBARDO, GUY, AND HIS ROYAL CANADIANS (***Exclusive Columbia Artists***)

St. Louis Blues 50256D | Stephen Foster Medley 50256D |

Where necessary, as in the case of the above record, there is a further alphabetical reference under Foster, Stephen, Medley.

There are also numerous convenient classifying references, such as: Piano Records, Sacred Selections, Dance Records, Popular Songs of the Past Year, and many others, facilitating the location of any desired record or type of recording.

Following the alphabetical catalogue is the tinted section listing in detail the additions to the famous Columbia Masterworks Series and recordings by celebrities of opera and concert, also the new works issued in the Columbia Operatic Series—operas in serial form, in albums.

At the end is a reference list of serious composers, followed by a page devoted to the Columbia Viva-tonal Portable Phonograph, Model 163, the most convenient and successful portable reproducing instrument ever sold in America—"Like life itself."

Note—All records listed in this catalogue are electrically recorded, except that the numerical review of Columbia Musical Masterworks, appearing on pages 146 to 149, being a complete listing of all sets in this series, includes mechanically recorded Sets Nos. 6 to 31 inclusive and Sets Nos. 33 and 35, issued previous to 1928.

COLUMBIA

SUPPLEMENTARY RECORD CATALOGUE, 1931

A

A—For titles in English commencing with the article A look for next word.

	Number	Size	Prc.
Abendlied (Schumann-Popper) 'Cello — **Felix Salmond** *Minuet (Debussy) 'Cello — Felix Salmond*	1975D	10	.75
Abide With Me — **Columbia Vocal Ensemble** *The Church's One Foundation — Columbia Vocal Ensemble*	2139D	10	.75
Absence Makes the Heart Grow Fonder (For Somebody Else) Fox Trot — **Ted Wallace and His Campus Boys** *Here Comes the Sun—Fox Trot — Ted Wallace and Campus Boys*	2236D	10	.75
Absence Makes the Heart Grow Fonder (For Somebody Else) — **Art Gillham (Whispering Pianist)** *Have a Little Faith in Me (Motion Picture "Spring is Here") — Art Gillham (Whispering Pianist)*	2119D	10	.75
ABU HASSAN: (Opera by Weber) *Overture, *and* Euryanthe: Overture: Part 3 (Weber) Dr. Max Von Schillings and Symphony Orchestra	G67805D	12	1.50

ACCORDION RECORDS

Bright Star of Munster
Flanagan Bros. 33373F
Cavan Reel; More Power to Your Elbow
Flanagan Bros. 33352F
Couch Road to Sligo; Hearty Boys of Ballymote
Flanagan Bros. 33352F
Flower of Edinburgh; Soldier's Joy
Flanagan Bros. 33359F
Halfpenny Reel
Frank Quinn 33355F
Humors of Bandon Medley
Flanagan Bros. 33359F
In a Persian Market (2 parts)
Jean Deveydt 2070D
International Echoes
Flanagan Bros. 33397F
Irish Reel Medley
Frank Quinn and Eddie Dunn 33417F
Lassie from Donegal
Frank Quinn 33381F
Little Judy
Jerry O'Brien 33367F
Londonderry Hornpipe
Frank Quinn 33408F
Tunes We Like to Play on Paddy's Day
Flanagan Bros. 33397F
Up the Hill of Down
Flanagan Bros. 33402F

Across the Breakfast Table Looking at You (Warner Bros. Production "Mammy") Fox Trot — **Ben Selvin and His Orchestra** *Let Me Sing—and I'm Happy (Motion Picture "Mammy") Fox Trot — Ben Selvin and His Orchestra*	2150D	10	.75
Across the Breakfast Table Looking at You (Warner Brothers Production "Mammy") — **Irving Kaufman** *To My Mammy (Warner Brothers Production "Mammy") — Irving Kaufman*	2148D	10	.75
Adagio (Bach) Viola — **Lionel Tertis** *Melody in F (Rubinstein) Viola — Lionel Tertis*	1960D	10	.75
Adam and Eve in the Garden (2 Parts) **Aunt Mandy's Chillun**	14508D	10	.75
After You've Gone—Fox Trot — **Paul Whiteman and His Orchestra** *Nobody's Sweetheart (Motion Picture "The Vagabond Lover")—Fox Trot — Whiteman and Orchestra*	2098D	10	.75

AHERN, MICHAEL

Asthore 33433F
Farewell, But Whenever You Welcome the Hour 33148F
Handful of Earth from My Mother's Grave 33392F
Rose of Killarney 33392F
Three Leaves of Shamrock 33433F
You'd Better Ask Me 33418F

*Records so marked are offered for sale in U. S. A. and Canada only.

COLUMBIA RECORDS	Number	Size	Prc.
AIDA: (Opera in four acts, by Giuseppe Verdi) (Cairo, 1871) Recorded in 36 parts (Columbia Operatic Series No. 3) Sung in Italian by eminent operatic artists of Italy. In 2 albums, $27.00 complete—as follows:			
1. Prelude and Introduction— Milan Symphony Orchestra; Aroldo Lindi and Tancredi Pasero			
2. Se quel guerrier io fossi (What if 'tis I Am Chosen) (Celeste Aida) Aroldo Lindi	67641D	12	1.50
3. Quale insolita gioia (In Thy Visage I Trace) Maria Capuana and Aroldi Lindi			
4. Ohimè di guerra fremere (Alas! the Cry of War) Arangi-Lombardi, Capuana, Pasero, Baccaloni, Lindi, Nessi and La Scala Chorus	67642D	12	1.50
5. Iside venerata (Isis, Revered Goddess) Arangi-Lombardi, Capuana, Lindi, Pasero, Baccaloni, Nessi and La Scala Chorus			
6. Ritorna vincitor (Thy Brow May Laurels Crown—First Part) G. Arangi-Lombardi	67643D	12	1.50
7. Ritorna vincitor (Second Part: I sacri nomi—The Names so Holy) G. Arangi-Lombardi			
8. Possente Fthà (Hail, Mighty Phtha) Arangi-Lombardi, Pasero and La Scala Chorus	67644D	12	1.50
9. Danza delle Sacerdotesse (Dance of the Priestesses) Tancredi Pasero and La Scala Chorus	67645D	12	1.50
10. Finale, Act 1—Nume, custode e vindice! (Hear Us!) Lindi, Pasero and La Scala Chorus			
11. Chi mai fra gli inni e plausi (Our Songs His Glory Praising) Maria Capuana and La Scala Chorus			
12. Vieni, sul crin ti piovano (Come, Bind Thy Flowing Tresses) Arangi-Lombardi, Capuana and La Scala Chorus	67646D	12	1.50
13. Ebben, qual nuovo fremito (Nay, Tell Me Then) Arangi-Lombardi and Capuana	67647D	12	1.50
14. Tu sei felice (While Thou Art Mighty) Arangi-Lombardi, Capuana and La Scala Chorus			
15. Chorus and Grand March Full Chorus of La Scala and Milan Symphony Orchestra	67648D	12	1.50
16. Ballet Music Milan Symphony Orchestra, conducted by Cav. Lorenzo Molajoli			
17. Finale, Act 2,—Part 1—Vieni, o guerriero vindice (Hither Advance) Lindi, Baccaloni and La Scala Chorus	67649D	12	1.50
18. Finale, Act 2, Part 2—Che veggo! Egli! (What See I! He Here?) Arangi-Lombardi, Capuana, Lindi and Borgioli			
19. Finale, Act 2, Part 3—Il dolor che in quel volto (See Her Cheek)	67650D	12	1.50
20. Finale, Act 2, Part 4—Spento Amonasro (With Amonasro) Arangi-Lombardi, Capuana, Lindi, Borgioli, Pasero, Baccaloni and La Scala Chorus			
21. O tu che sei d'Osiride (O Thou Who to Osiris)—Capuana and Pasero			
22. Qui Radamès verra (He Will Ere Long Be Here!)—G. Arangi-Lombardi	67651D	12	1.50
23. O cieli azzurri (O Skies Cerulean)—G. Arangi-Lombardi			
24. Ciel! mio padre! (Heaven, My Father) Arangi-Lombardi and Borgioli	67652D	12	1.50
25. Su, dunque! sorgete (Then, Egypt's Fierce Nation) Arangi-Lombardi and Borgioli	67653D	12	1.50
26. Nile Duet, Part 1—Pur ti riveggo (I See Thee Again) Arangi-Lombardi and Lindi			
27. Nile Duet, Part 2—Là...tra foreste vergini (There Where the Virgin Forests)—Arangi-Lombardi and Lindi	67654D	12	1.50
28. (a) Nile Duet, Part 3—Si fuggiam da queste mura (Yes We'll Fly); (b) Di Napata le gole (Of Nàpata! 'tis well) Arangi-Lombardi, Capuana, Lindi and Borgioli			
29. L'abborrita rivale (She, My Rival)—Maria Capuana and Aroldo Lindi	67655D	12	1.50
30. Salvati dunque (Then Save Thy Life)—Maria Capuana and Aroldo Lindi			
31. E la morte (Void of Terrors)—Capuana, Pasero and La Scala Chorus	67656D	12	1.50
32. Spirto del Nume (Heavenly Spirit) Capuana, Pasero and La Scala Chorus			
33. A lui vivo...la tomba (Find a Sepulchre)—Arangi-Lombardi and Lindi	67657D	12	1.50
34. La fatal pietra (The Fatal Stone)—Arangi-Lombardi and Lindi			
35. Vedi di morte l'angelo (See'st Thou Where Death) Arangi-Lombardi, Lindi and La Scala Chorus	67658D	12	1.50
36. O terra addio (Farewell, O Earth) Lindi, Capuana, Arangi-Lombardi and La Scala Chorus			
Ain't Gonna Marry No More **Tom Darby and Jimmie Tarlton** / *All Bound Down in Texas* *Tom Darby and Jimmie Tarlton*	15477D	10	.75
Ain't Misbehavin' (Connie's Hot Chocolates) **Ruth Etting** / *At Twilight* *Ruth Etting*	1958D	10	.75
Ain't Misbehavin' (Connie's Hot Chocolates) **George Bias** / *Dixie's Prodigal Son* *George Bias*	14470D	10	.75

COLUMBIA RECORDS	Number	Size	Prc.
Air (Huré) 'Cello — **W. H. Squire** *Sarabande (Sulzer) 'Cello* — *W. H. Squire*	50214D	12	1.25
Alabama Rag — **Freeman and Ashcraft** *I'll Still Write Your Name in the Sand* — *Freeman and Ashcraft*	15442D	10	.75
Alabama Trot — **Roane County Ramblers** *Callahan Rag* — *Roane County Ramblers*	15570D	10	.75
ALBANIAN RECORDS—See special foreign language catalogue.			
Album of My Dreams—Fox Trot — **Paul Specht and His Orchestra** *World's Greatest Sweetheart Is You—Fox Trot* — *Specht and Orch.*	1943D	10	.75
All Bound Down in Texas — **Tom Darby and Jimmie Tarlton** *Ain't Gonna Marry No More* — *Tom Darby and Jimmie Tarlton*	15477D	10	.75
All Gone Now — **Clyde Evans Band** *How I Got My Gal* — *Clyde Evans Band*	15597D	10	.75
All on a Christmas Morning—Idyl (Amers) — **Eastbourne Municipal Band, Cond. H. G. Amers** *Little Clock on the Mantel (Wheeler)* — *Eastbourne Municipal Band, Cond. H. G. Amers*	2304D	10	.75
All That I'm Asking is Sympathy — **Oscar Grogan** *Love Made a Gypsy Out of Me* — *Oscar Grogan*	2074D	10	.75
All the Good Times Are Passed and Gone — **Fred and Gertrude Gossett** *Go Bury Me* — *Fred and Gertrude Gossett*	15596D	10	.75
All Through the Night—Waltz — **The Cavaliers (Waltz Artists)** *The Kiss Waltz (Warner Bros. Production "Dancing Sweeties") Waltz* — *The Cavaliers (Waltz Artists)*	2267D	10	.75
Allegro, from Sonata (Sammartini) 'Cello — **Felix Salmond** *At Night (Rachmaninoff) 'Cello* — *Felix Salmond*	2095D	10	.75
Alleluja (Mozart) — **Anna Case** *Care Selve (Handel)* — *Anna Case*	2274D	10	.75
ALLEY, BEN Old New England Moon 2230D | Until We Meet Again, Sweetheart 2230D			
Alone in the Rain (Motion Picture "The Grand Parade")—Fox Trot — **Ipana Troubadours (S. C. Lanin, Dir.)** *Molly (Motion Picture "The Grand Parade") Waltz* — *Ipana Troubadours (S. C. Lanin, Dir.)*	2052D	10	.75
Alone With My Dreams — **Charles Lawman** *You Will Come Back to Me* — *Charles Lawman*	2157D	10	.75
Always in All Ways (Paramount Picture "Monte Carlo") — **Merle Johnston's Saxophone Quartet** *It's a Great Life (If You Don't Weaken) (Paramount Picture "Playboy of Paris")* — *Merle Johnston's Saxophone Quartet*	2313D	10	.75
America (My Country, 'Tis of Thee) — **Columbia Band** *Star-Spangled Banner* — *Columbia Band*	1912D	10	.75
AMICO FRITZ: (Opera by Pietro Mascagni) (Rome, 1891) Intermezzo *and* Cavalleria Rusticana: Intermezzo—Milan Symphony Orchestra (Cav. Lorenzo Molajoli)	50167D	12	1.25
***An die Musik! (To Music)** (Schubert) — **Lotte Lehmann** *Sei mir Gegruesst! (Greetings to You) (Schubert)* — *Lotte Lehmann*	G50170D	12	1.25
Anchors Aweigh (The Song of the Navy) Fox Trot — **Paul Tremaine and His Orch.** *Rockin' Chair—Fox Trot* — *Paul Tremaine and His Orch.*	2200D	10	.75

*Records so marked are offered for sale in U. S. A. and Canada only.

COLUMBIA RECORDS	Number	Size	Prc.
Anchor's Aweigh (Zimmermann) (With Male Qt.) **Columbia Band** *Navy Blue and Gold (Crosley) (with Male Qt.) Columbia Band*	2021D	10	.75
Andante (Cantilena) (Goltermann) 'Cello **Felix Salmond** *Tre Giorni (Siciliana) (Pergolese) 'Cello Felix Salmond*	2249D	10	.75
Andante Cantabile (Nardini) Violin **Yelly D'Aranyi** *Silhouette (Kramer) Violin Yelly D'Aranyi*	50165D	12	1.25

ANDRESON, IVAR, Bass (*Exclusive Columbia Artist*)

Goetterdaemmerung: Hagen's Watch (Wagner) 50223D	Meistersinger: Pogner's Address (Wagner) 50223D Nachtgang (R. Strauss) 50246D	Ruhe, meine Seele (R. Strauss) 50246D

ANGELIS, NAZZARENO DE, Bass

Mefistofele: Prologue: Part 3—Ave Signor (Boito) 50196D	Mefistofele: Prologue Part 4—T'e noto Faust? (Boito) 50196D

Annie Dear I'm Called Away **Jack Mathis** *Charming Bessie Lee Jack Mathis*	15450D	10	.75
Answer Comes Back **Rev. M. L. Thrasher and His Gospel Singers** *My Old Cottage Home Rev. M. L. Thrasher and His Gospel Singers*	15571D	10	.75
Any Time's the Time to Fall in Love (Paramount Production "Paramount on Parade") **Charles (Buddy) Rogers (America's Boy Friend)** *(Up on Top of a Rainbow) Sweepin' the Clouds Away (Paramount Production "Paramount on Parade") Charles (Buddy) Rogers (America's Boy Friend)*	2143D	10	.75

ARABIAN RECORDS—See special foreign language catalogue.

ARANGI-LOMBARDI, GIANNINA, FRANCESCO MERLI and CHORUS

Trovatore: Miserere (Verdi) 50202D	

ARANGI-LOMBARDI, GIANNINA, Soprano—See also: Aida: Columbia Operatic Series No. 3

ARANYI, YELLY D', Violinist (*Exclusive Columbia Artist*)

Andante Cantabile (Nardini) 50165D	Passepied (Le Roi s'amuse) (Delibes-Gruenberg) 2042D	Silhouette (Kramer) 50165D
Bagatelle in D (Gatty) 2126D	Poeme Hongrois (Hubay) 2042D	Souvenir (Drdla) 2203D
Grave (Corti) 2203D		Tango (Albeniz-Dushkin) 2126D

ARBOS, ENRIQUE FERNANDEZ, and MADRID SYMPHONY ORCHESTRA

Danzas Fantasticas: Orgia; Ensueno (Turina) 67822D	Iberia: Suite for Orchestra (Albeniz)—6 parts—See Masterworks Set No. 130, Tinted Section.	Navarra (Albeniz) (2 parts) 67821D
En la Alhambra (Bretón) (2 parts) 67819D		Pepita Jiménez: Intermezzo (Albeniz) 67820D
Goyescas: Intermezzo (Granados) 67756D		Polo Gitano (Bretón) 67820D
		Sarabande (Corelli) 67750D

ARCADIAN-FRENCH—See special foreign language catalogue.

Are You Tired of Me Darling **Earl McCoy and Jessie Brock** *Cotton Mill Girl Earl McCoy and Jessie Brock*	15499D	10	.75

ARKANSAS WOODCHOPPER

Cowboy's Dream 15463D	Dying Cowboy 15463D

Arlesienne: Adagietto (Bizet) **Willem Mengelberg & Concertgebouw Orch., Amsterdam** *Night on the Bare Mountain (Une nuit sur le mont chauve) (Moussorgsky) Part 3 Philippe Gaubert and Paris Conserv. Orch.*	67794D	12	1.50
Arlesienne: Carillon (The Chimes) (Bizet) **Pierre Chagnon and Symphony Orchestra** *Arlesienne: Farandole (Bizet) Pierre Chagnon and Symph. Orch.*	1931D	10	.75

COLUMBIA RECORDS	Number	Size	Prc.
Arlesienne: Intermezzo (Bizet) **Pierre Chagnon and Symphony Orchestra** *Arlesienne: Minuet (Bizet) Pierre Chagnon and Symph. Orch.*	1930D	10	.75

ARMENIAN RECORDS—See special foreign language catalogue.

Around the Corner—Fox Trot **Ben Selvin and His Orch.** *With My Guitar and You (Pathe Picture "Swing High") Fox Trot Ben Selvin and His Orchestra*	2221D	10	.75
***Artist's Life (Kunstlerleben)** Waltz (J. Strauss) **Dajos Bela and His Orchestra** *Wiener Bonbons (Viennese Bonbons) Waltz (J. Strauss) Dajos Bela and Orchestra*	G50169D	12	1.25
***Artists' Life**—Waltz (Johann Strauss) Piano **Karol Szreter** *The Bat (Die Fledermaus) Waltz (Johann Strauss) Piano Karol Szreter*	G50207D	12	1.25

ASHLEY, CLARENCE

Coo-Coo Bird	15489D	Little Sadie	15522D
Dark Holler Blues	15489D	Naomi Wise	15522D

Asthore **Michael Ahern** *Three Leaves of Shamrock Michael Ahern*	33433F	10	.75
At Night (Rachmaninoff) 'Cello **Felix Salmond** *Allegro, from Sonata (Sammartini) 'Cello Felix Salmond*	2095D	10	.75
At the End of an Irish Moonbeam (Golden and Ponce) **William A. Kennedy** *Maureen Mavourneen (Trinkaus and White) William A. Kennedy*	2083D	10	.75
At Twilight—Fox Trot **Paul Whiteman and His Orchestra** *When You're Counting the Stars Alone—Fox Trot Whiteman and Orchestra*	1993D	10	.75
At Twilight **Ruth Etting** *Ain't Misbehavin' (Connie's Hot Chocolates) Ruth Etting*	1958D	10	.75
Away in Athlone **John Oakley** *My Galway Girl John Oakley*	33358F	10	.75
Aunt Hagar's Blues—Fox Trot **Ted Lewis and His Band** *San—Fox Trot Ted Lewis and His Band*	2113D	10	.75

AUNT MANDY'S CHILLUN

Adam and Eve in the Garden (2 parts)	14508D	Prodigal Son (2 parts)	14564D

Ave Verum (Mozart-Squire) Violoncello **W. H. Squire** *Meistersinger: Prize Song (Wagner-Squire) Violoncello W. H. Squire*	50248D	12	1.25
Away From Home **Peg Leg Howell and Jim Hill** *Ball and Chain Blues Peg Leg Howell and Jim Hill*	14535D	10	.75

B

Baby—Oh Where Can You Be?—Fox Trot **Merle Johnston's Saxophone Quartet** *Do Something—Fox Trot (Theme Song, "Nothing but the Truth" and "Syncopation") Johnston's Saxophone Quartet*	1923D	10	.75
Baby's Birthday Party—Fox Trot **Guy Lombardo and His Royal Canadians** *Ukulele Moon—Waltz Guy Lombardo and His Royal Canadians*	2319D	10	.75

*Records so marked are offered for sale in U. S. A. and Canada only.

COLUMBIA RECORDS

		Number	Size	Prc.
Back Door Blues / *Blue Blazes Blues*	**Emery Glen** / *Emery Glen*	14472D	10	.75
Back to Georgia Blues / *Be Mean to Your Baby*	**Perry Dixon** / *Perry Dixon*	14522D	10	.75
Bad Boy / *Squabblin' Blues*	**Barefoot Bill from Alabama** / *Barefoot Bill from Alabama*	14526D	10	.75
Bad Time Blues / *She's Gone Blues*	**Barbecue Bob** / *Barbecue Bob*	14461D	10	.75
Bagatelle in D (Gatty) Violin / *Tango (Albeniz-Dushkin) Violin*	**Yelly D'Aranyi** / *Yelly D'Aranyi*	2126D	10	.75
Bal Masque (Valse Caprice) **Plaza Theatre Orchestra, Cond. Frank Tours** / *Busy Bee (Morceau Characteristique) Plaza Theatre Orchestra, Cond. Frank Tours*		1962D	10	.75
Ball and Chain Blues / *Away From Home*	**Peg Leg Howell and Jim Hill** / *Peg Leg Howell and Jim Hill*	14535D	10	.75
Ballade in G Minor, Op. 24 (Grieg) (4 parts) **Leopold Godowsky**		67746D 67747D	12 12	1.50 1.50
Ballade No. 1, in G Minor (Chopin, Op. 23) (2 parts) Piano **Robert Casadesus**		50185D	12	1.25

BALLEW, SMITH, AND HIS ORCHESTRA

(You Were Only) Passing Time With Me—Fox Trot	2320D	You're Simply Delish (Mot. Pic. "Those Three French Girls")—Fox Trot	2320D	

Baltimore Fire / *Mother's Plea for Her Son*	**Charlie Poole & N. C. Ramblers** / *Charlie Poole and N. C. Ramblers*	15509D	10	.75

BAND RECORDS

Variations on a Swiss Theme (2 parts)—Garde Republicaine Band	50174D	Queen of Sheba: March (Gounod)—British Broadcasting Co's Wireless Mil. Band	50240D	Dance of the Tumblers (Snow Maiden) (Rimsky-Korsakov)—British Broadcasting Co's Wireless Mil. Band	50186D
Carmen: Entr'acte, Act 3—Garde Republicaine Band	50203D	Les Huguenots: Benediction of the Poignards—Band of H. M. Grenadier Guards	50184D	Navy Blue and Gold (Crosley)—Columbia Band	2021D
Carmen: Entr'acte, Act 4—Garde Republicaine Band	50203D	Marche Militaire (Schubert-Godfrey)—Band of H. M. Grenadier Guards	50184D	Anchor's Aweigh (Zimmermann)—Columbia Band	2021D
Invitation to the Dance (2 parts)—Garde Republicaine Band	50230D	Golliwogg's Cake Walk (Debussy)—British Broadcasting Co's Wireless Mil. Band	50186D	America (My Country 'Tis of Thee)—Columbia Band	1912D
Polish Dance, Op. 3, No. 1 (Scharwenka)—British Broadcasting Co's Wireless Mil. Band	50240D			Star-Spangled Banner—Columbia Band	1912D

BANJO RECORDS—See recordings by Dunn; Flanagan.

Banks of the Suir—Violin / *I'm Sure There Must Be a Heaven*	**James Claffy** / *George O'Brien*	33398F	10	.75

BARACCHI, ARISTIDE (*Exclusive*)—See: Madam Butterfly: Columbia Operatic Series No. 4. See also Boheme: Columbia Operatic Series No. 5.

Barbara Allen / *The Blackbird*	**Seamus O'Doherty** / *Seamus O'Doherty*	33412F	10	.75

COLUMBIA RECORDS

	Number	Size	Prc.

BARBECUE BOB (*Exclusive Columbia Artist*)

Bad Time Blues	14461D	Red Hot Mama—Papa's Going to Cool You Off	14449D	Tellin' It to You	14546D
Good Time Rounder	14449D	She Moves It Just Right	14546D	Trouble Done Bore Me Down	14479D
Freeze to Me Mamma	14507D	She's Gone Blues	14461D	We Sure Got Hard Times	14558D
Me and My Whisky	14507D	Spider and the Fly	14558D	Yo Yo Blues	14479D
Monkey and the Baboon	14523D			Yo-Yo Blues No. 2	14523D

BARBIERE DI SIVIGLIA (Barber of Seville): (Opera in two acts by Gioacchino Rossini) (Rome, 1816)
Se il mio nome (If My Name You'd Know)
and Puritani: A te, o cara—Cristy Solari — 2178D | 10 | .75

Barcarolle (Le Mare) Organ — **G. T. Pattman**
Storm, The—Introducing: Eternal Father, Strong to Save (Pattman) Organ — *G. T. Pattman* — 50252D | 12 | 1.25

BAREFOOT BILL FROM ALABAMA (*Exclusive Columbia Artist*)

Bad Boy	14526D	From Now on	14481D	Snigglin' Blues	14510D
Barefoot Bill's Hard Luck Blues	14561D	My Crime Blues	14510D	Squabblin' Blues	14526D
Big Rock Jail	14481D	One More Time	14561D		

Barefoot Bill's Hard Luck Blues — **Barefoot Bill from Alabama**
One More Time — *Barefoot Bill from Alabama* — 14561D | 10 | .75

BARTERED BRIDE: (Opera by Smetana)
Duet, Act 1, Jenik—Marienka: Coeur de Mère (Mother Heart)
and Duet, Act 3, Jenik—Marienka: Fille cruelle (Heartless Girl)—Germaine Feraldy and M. Claudel of Opéra Comique, Paris, with Orchestra under direction of Elie Cohen, chef d' orchestre, Opéra Comique — 50231D | 12 | 1.25
Selection: (4 parts) (Smetana *arr.* Schneider)—Symphony Orch. under Direction of Elie Cohen, Chef d'Orchestre, Opéra-Comique, Paris — 50244D | 12 | 1.25; 50245D | 12 | 1.25

BARTH, LEE (King of Dialects)
Onie Gagen (2 parts) 2233D

Bashful Bachelor; Sunshine Hornpipe — **Cashin, Cawley and Ford**
Coming from Reilly's Party — *Cashin, Cawley and Ford* — 33388F | 10 | .75

***Bat, The (Die Fledermaus)** Waltz (Johann Strauss) Piano — **Karol Szreter**
Artist's Life—Waltz (Johann Strauss) Piano — *Karol Szreter* — G50207D | 12 | 1.25

BATEMAN SACRED QUARTET

Nothing Like Old Time Religion	15608D	Some Day	15608D

Battleship Maine — **Richard Harold**
The Fisher's Maid — *Richard Harold* — 15586D | 10 | .75

Be Careful What You Say — **Vernon Dalhart**
Song of the Condemned (Motion Picture "Condemned") — *Vernon Dalhart* — 2061D | 10 | .75

Be Careful with Those Eyes—Fox Trot — **Guy Lombardo and His Royal Canadians**
Singing a Song to the Stars (Metro-Goldwyn-Mayer Production "Way Out West") Fox Trot — *Guy Lombardo and His Royal Canadians* — 2205D | 10 | .75

Be Mean to Your Baby — **Perry Dixon**
Back to Georgia Blues — *Perry Dixon* — 14522D | 10 | .75

Be on Your Merry Way — **Issie Ringgold**
He's a Good Meat Cutter — *Issie Ringgold* — 14509D | 10 | 75

Beale Street Blues — **Willard Robinson & His Deep River Orch.**
Harlem Blues — *Willard Robinson and His Deep River Orchestra* — 1948D | 10 | .75

*Records so marked are offered for sale in U. S. A. and Canada only.

COLUMBIA RECORDS	Number	Size	Prc.

BEAUJON, MARYSE, Soprano, and M. BOURDON, Bass, (*Exclusive Columbia Artists*) **with CHORUS of the PARIS OPERA**

Faust: Church Scene (Gounod) (2 parts) 50175D

Beautiful (from Talking Picture "Melody Lane") **Pete Woolery** *Smiling Irish Eyes (Theme Song, Motion Picture "Smiling Irish Eyes") Pete Woolery*	1926D	10	.75
Beautiful Bells—Waltz **Leake County Revelers** *Sweet Rose of Heaven—Waltz Leake County Revelers*	15501D	10	.75
Beautiful Land **Progressive Four** *New Name Progressive Four*	14552D	10	.75
Because (d'Hardelot) **James Melton** *Macushla (MacMurrough) James Melton*	1932D	10	.75
Because I Love You So **Seamus O'Doherty** *My Heart's in Ireland Still Seamus O'Doherty*	33424F	10	.75
Beckley Rag **Roy Harvey and Leonard Copeland** *Just Pickin' Roy Harvey and Leonard Copeland*	15514D	10	.75

BEECHAM, SIR THOMAS, BART. (*Exclusive Columbia Artist*) **and ROYAL PHILHARMONIC ORCHESTRA**

Summer Night on the River (2 parts) (Delius) 17017D

Symphony No. 34, in C Major (K 338) (Mozart) —6 parts—See Masterworks Set No. 123. Tinted Section

Believe Me **Irene Bordoni** *Just an Hour of Love (Motion Picture "Show of Shows") Irene Bordoni*	2027D	10	.75

BELMONT'S (JOE) GROUP OF REAL FEATHERED SONGSTERS

Chorus of Canaries (2 parts) 2094D

Bench in the Park (Universal Picture "The King of Jazz") Fox Trot **Paul Whiteman and His Orchestra** *Happy Feet (Universal Picture "The King of Jazz") Fox Trot Paul Whiteman and His Orchestra*	2164D	10	.75
Bench in the Park (Universal Picture "The King of Jazz") **Whiteman's Rhythm Boys** *Girl Trouble (Metro-Goldwyn-Mayer Production "Children of Pleasure") Eddie Walters*	2223D	10	.75

BÉNÉDETTI, RENÉ, Violinist (*Exclusive Columbia Artist*)

Fontaine d'Arethuse (Szymanowski) 2167D
Guitarre (Moszkowski) 2167D

Suite Populaire Espagnole (De Falla) 67659D

BENNETT'S SWAMPLANDERS

Big Ben 14557D

You Can't Be Mine and Someone's Else's Too 14557D

BENTLEY BOYS

Bentley Boys Down on Penny's Farm 15565D

Hen House Blues 15565D

Bentley Boys Down on Penny's Farm **Bentley Boys** *Hen House Blues Bentley Boys*	15565	10	.75
Berceuse (Lullaby) (from Jocelyn) (Godard) **Adolphe Frezin** ('Cello); **F. Goeyens** (Piano) *Goyescas: Intermezzo (Granados-Cassado) Adolphe Frezin ('Cello); F. Goeyens (Piano)*	2179D	10	.75
Berceuse Melancolique (Goeyens) 'Cello **Adolphe Frezin** *Serenade (Frezin) 'Cello Adolphe Frezin*	2272D	10	.75

*Records so marked are offered for sale in U. S. A. and Canada only.

COLUMBIA RECORDS	Number	Size	Prc.
Beside an Open Fireplace—Fox Trot — **Vic Meyers' Music** *If I'm Dreaming (Motion Picture "Sally") Waltz* — *Vic Meyers' Music*	2049D	10	.75
Beside an Open Fireplace — **Oscar Grogan** *Gypsy Dream Rose* — *Oscar Grogan*	2036D	10	.75
Bessie Couldn't Help It—Fox Trot — **Rube Bloom and His Bayou Boys** *Mysterious Mose—Fox Trot* — *Rube Bloom and His Bayou Boys*	2186D	10	.75
BETTENDORF, EMMY, Soprano, and CHORUS			
*Flying Dutchman: Senta's Ballad (Wagner) (2 parts) G50193D			
Better Keep Your Eye on Your Man — **Ethel Waters** *Long, Lean, Lanky Mama* — *Ethel Waters*	14458D	10	.75
Betty Co-ed—Fox Trot — **Johnny Walker and His Rollickers** *Kitty from Kansas City—Fox Trot* — *Johnny Walker and His Rollickers*	2247D	10	.75
BIAS, GEORGE			
Ain't Misbehavin' (Connie's Hot Chocolates) 14470D | Dixie's Prodigal Son 14470D			
Big Ben — **Bennett's Swamplanders** *You Can't Be Mine and Someone Else's Too* — *Bennett's Swamplanders*	14557D	10	.75
Big Bouquet for You—Fox Trot — **Paul Whiteman and His Orchestra** *In My Heart—It's You—Fox Trot* — *Paul Whiteman and Orch.*	2289D	10	.75
Big Bouquet for You — **Charles Lawman** *If You Can't Have the Girl of Your Dreams* — *Charles Lawman*	2278D	10	.75
Big Rock Jail — **Barefoot Bill from Alabama** *From Now on* — *Barefoot Bill from Alabama*	14481D	10	.75
Bigger and Better Than Ever—Fox Trot (George White's Scandals) — **Ted Wallace and His Campus Boys** *Bottoms Up (George White's Scandals) Fox Trot* — *Wallace and Campus Boys*	1970D	10	.75
Billiken's Weary Blues — **Texas Bill Day and Billiken Johnson** *Elm Street Blues* — *Texas Bill Day and Billiken Johnson*	14514D	10	.75
Bird Songs at Eventide (Coates) Male Qt. — **The Rollickers** *A Spirit Flower (Tipton) Male Quartet* — *The Rollickers*	2204D	10	.75
Birmingham Rag — **Tom Darby and Jimmie Tarlton** *Sweet Sarah Blues* — *Tom Darby and Jimmie Tarlton*	15436D	10	.75
BIRMINGHAM JUBILEE SINGERS			
Glory Hallelujah 14467D | He Died on Calvary 14467D God Is Love 14515D | We Will Leave 14515D			
Black Camel of Death — **Rev. J. M. Milton and Members of His Congregation** *A Four Day Ramble* — *Rev. J. M. Milton and Members of His Congregation*	14501D	10	.75
Black Dog Blues — **Mary Dixon** *Fire and Thunder Blues* — *Mary Dixon*	14459D	10	.75
Black Heart Blues — **Monroe Walker** *High Powered Mama* — *Monroe Walker*	14549D	10	.75

*Records so marked are offered for sale in U. S. A. and Canada only.

COLUMBIA RECORDS

		Number	Size	Prc.
Black Jack Moonshine	**Tom Darby and Jimmie Tarlton**	15452D	10	.75
New York Hobo	*Tom Darby and Jimmie Tarlton*			
Black Lake Waltz	**E. E. Hack String Band**	15466D	10	.75
Waltz of Dreams	*E. E. Hack String Band*			
Black Mountain Blues	**Bessie Smith**	14554D	10	.75
Hustlin' Dan	*Bessie Smith*			
Black Rogue (1st Figure Irish Dance Set No. 3)	**O'Leary's Irish Minstrels**	33365F	10	.75
Fair Colleen (2nd Figure Irish Dance Set No. 3)	*O'Leary's Irish Minstrels*			
Blackberry Blossoms	**Burnett and Ruttledge**	15567D	10	.75
Sleeping Lulu	*Burnett and Ruttledge*			
Blackbird, The	**Seamus O'Doherty**	33412F	10	.75
Barbara Allen	*Seamus O'Doherty*			
Blackbird, The—Violin	**James Claffy**	33430F	10	.75
Good-By Johnny Dear	*Mattie Haskins*			

BLALOCK and YATES

Morning Star Waltz	15576D
Pride of the Ball	15576D

BLIND SAMMIE

Come on Around to My House Mama	14484D	Travelin' Blues	14484D
Razor Ball	14551D	Talking to Myself	14551D

BLOOM, RUBE, and HIS BAYOU BOYS

Fox Trots unless otherwise noted

Bessie Couldn't Help It	2186D	On Revival Day	2218D	There's a Wah-Wah Gal in Agua Caliente	2218D
Man from the South	2103D	St. James Infirmary	2103D		
Mysterious Mose	2186D				

Blue Blazes Blues	**Emery Glen**	14472D	10	.75
Back Door Blues	*Emery Glen*			
Blue Is the Night (Metro-Goldwyn-Mayer Production "Their Own Desire") Fox Trot	**Ipana Troubadours, S. C. Lanin, Dir.**	2174D	10	.75
Whippoorwill—Fox Trot	*Ipana Troubadors, S. C. Lanin, Dir.*			
Blue Is the Night (Metro-Goldwyn-Mayer Production "Their Own Desire")	**Charles Lawman**	2209D	10	.75
I'm in the Market for You (William Fox Production "High Society Blues")	*Charles Lawman*			
Blue Little You and Blue Little Me	**Art Gillham (Whispering Pianist)**	2016D	10	.75
If You Know What I Know You'll Know I Love You	*Art Gillham (Whispering Pianist)*			

BLUE RIDGE MOUNTAIN SINGERS

Give My Love to Nell	15580D	Letter that Never Came	15580D
I'll Remember You in My Prayers	15550D	Lorena	15550D

Blue Ridge Sweetheart	**Vernon Dalhart**	15475D	10	.75
Home in the Mountains	*Vernon Dalhart*			
Blue Spirit Blues	**Bessie Smith**	14527D	10	.75
Worn Out Papa Blues	*Bessie Smith*			
Blue, Turning Grey Over You	**Lee Morse and Her Blue Grass Boys**	2101D	10	.75
Until Love Comes Along (Motion Picture "Love Comes Along")	*Lee Morse and Her Blue Grass Boys*			

COLUMBIA RECORDS	Number	Size	Prc.
Body and Soul (Three's a Crowd) Fox Trot **Paul Whiteman and His Orchestra** *Something to Remember You By (Three's a Crowd) Fox Trot* *Paul Whiteman and His Orchestra*	2297D	10	.75
Body and Soul (Three's a Crowd) **Ruth Etting** *If I Could Be With You (One Hour To-Night)* *Ruth Etting*	2300D	10	.75
BOHEME: (Opera in four acts, by Giacomo Puccini) (Turin, 1896) Recorded in 25 parts (Columbia Operatic Series No. 5). Sung in Italian by eminent operatic artists of Italy. In 2 albums, $19.50 complete—as follows:			
1. Introduction; Questo mar rosso (This Red Sea Passage) Milan Symphony Orchestra; Luigi Marini, Gino Vanelli and Tancredi Pasero	67711D	12	1.50
2. Pensier profondo (How Deep the Thought Is) Gino Vanelli, Luigi Marini, Tancredi Pasero and Aristide Baracchi			
3. Quando un'olezzo di frittelle (Meanwhile the Smell of Savoury Fritters) Luigi Marini, Gino Vanelli, Tancredi Pasero, Aristide Baracchi and Salvatore Baccaloni			
4. Timido in gioventu (Bashful Was I in Youth) Luigi Marini, Gino Vanelli, Tancredi Pasero, Aristide Baracchi and Salvatore Baccaloni	67712D	12	1.50
5. Chi e la? (Who's There?)—Rosetta Pampanini and Luigi Marini 6. Che gelida manina (Your Tiny Hand Is Frozen)—Luigi Marini 7. Si, mi chiamano Mimì (Yes, They Call Me Mimi) —Rosetta Pampanini	67713D	12	1.50
8. O soave fanciulla (Lovely Maid in the Moonlight) Rosetta Pampanini, Luigi Marini, Gino Vanelli, Tancredi Pasero and Aristide Baracchi	67714D	12	1.50
9. Aranci, datteri, prugne (Come, Buy My Oranges) Rosetta Pampanini, Luigi Marini, Gino Vanelli, Tancredi Pasero, Aristide Baracchi, Giuseppe Nessi and Full Chorus of La Scala, Milan	67715D	12	1.50
10. Questa e Mimì (This is Mimi) Rosetta Pampanini, Luigi Marini, Gino Vanelli and Tancredi Pasero 11. Oh, Musetta Rosetta Pampanini, Luigi Marini, Gino Vanelli, Tancredi Pasero, Aristide Baracchi, Salvatore Baccaloni and Full Chorus of La Scala, Milan	67716D	12	1.50
12. Quando me'n vo' (As Thro' the Street—"Musetta's Waltz Song") Rosetta Pampanini, Luigi Marini, Luba Mirella, Gino Vanelli, Tancredi Pasero, Aristide Baracchi and Salvatore Baccaloni 13. Marcello! Sirena! (Marcel! Enchantress!) Rosetta Pampanini, Luba Mirella, Luigi Marini, Gino Vanelli, Tancredi Pasero, Aristide Baracchi, Salvatore Baccaloni and Full Chorus of La Scala, Milan	67717D	12	1.50
14. Ohè la! le guardie Aprite (What Ho There! Admit Us) Luba Mirella and Full Chorus of La Scala, Milan 15. Sa dirmi scusi (Oh, Please, Sir, Tell Me) Rosetta Pampanini, Gino Vanelli and Salvatore Baccaloni 16. Quando s'e come voi (Two That Live Thus) Rosetta Pampanini, Luigi Marini and Gino Vanelli 17. Mimì è una civetta (Mimi's a Heartless Maiden) Rosetta Pampanini, Luigi Marini and Gino Vanelli	67718D	12	1.50
18. Donde lieta usci (To the Home That She Left—"Mimi's Farewell") Rosetta Pampanini and Luigi Marini 19. Che facevi, che dicevi (You Were Laughing, You Were Flirting—"The Quartette")—Rosetta Pampanini, Luba Mirella, Luigi Marini and Gino Vanelli	67719D	12	1.50
20. In un coupè (In a Coupé); O Mimì tu piu non torni (Ah! Mimi! Fickle Hearted!)—Luigi Marini and Gino Vanelli 21. Che ora sai? (What Time Is it Now?) Luigi Marini, Gino Vanelli, Tancredi Pasero and Aristide Baracchi	67720D	12	1.50
22. C'e Mimì—c'e Mimì ('Tis Mimi—'Tis Mimi) Rosetta Pampanini, Luba Mirella, Luigi Marini, Gino Vanelli and Aristide Baracchi 23. Vecchia zimarra (Garment Antique and Rusty—"Song of the Coat") Rosetta Pampanini, Luba Mirella, Luigi Marini, Gino Vanelli, Tancredi Pasero and Aristide Baracchi	67721D	12	1.50
24. Sono andati? (Have They Left Us?)—Rosetta Pampanini and Luigi Marini 25. Oh! Dio, Mimì! (Oh! God, Mimi—Finale) Rosetta Pampanini, Luigi Marini, Luba Mirella, Gino Vanelli, Tancredi Pasero and Aristide Baracchi	67722D	12	1.50
and Manon Lescaut (Puccini) Intermezzo. Milan Symphony Orchestra under direction of Cav. Lorenzo Molajoli.	67723D	12	1.50
Quartet, Act 3—(You Were Laughing, You Were Flirting!) Pampanini, Borgioli, Rettore and Vanelli *and* Trovatore: Miserere—Arangi-Lombardi, Merli and Chorus	50202D	12	1.25

COLUMBIA RECORDS

	Number	Size	Prc.
BOHEMIAN GIRL: (Romantic Opera in three acts by M. W. Balfe) (London, 1843) Vocal Gems—Part 1—Miriam Licette, Frank Russell and Chorus —*and* Part 2—Dennis Noble, Harry Brindle and Chorus	50228D	12	1.25

BOHEMIAN RECORDS—See special foreign language catalogue.

BOLLING, PILLIE, and BAREFOOT BILL
I Don't Like That 14544D | She's Got a Nice Line 14544D |

Bonaparte's Retreat **Tanner, Skillet-Lickers, Puckett and McMichen** *Cripple Creek* *Tanner, Skillet-Lickers, Puckett and McMichen*	15485D	10	.75
Bonnie Heilan' Maggie **Sandy MacFarlane** *The Wedding of Sandy McKie* *Sandy MacFarlane*	2193D	10	.75
Border Ballad (Scott-Cowen) **Fraser Gange** *Rolling Down to Rio (Kipling-German)* *Fraser Gange*	2097D	10	.75

BORDONI, IRENE
Believe Me 2027D | Just an Hour of Love (Motion Picture "Show of Shows") 2027D
I Wonder What Is Really on His Mind (Motion Picture "Paris") 1983D | My Lover (Motion Picture "Paris") 1983D

BORGIOLI, DINO, Tenor (*Exclusive Columbia Artist*)
Don Pasquale: Sogno soave e casto (Donizetti) 1961D | Elisir d'Amore: Una furtiva lagrima (Donizetti) 50205D | Manon: Il sogno (Massenet) 50205D

BORGIOLI, DINO—See also: Rettore and Borgioli

BORGIOLI, ARMANDO, Baritone (*Exclusive*) See: Aida: Columbia Operatic Series No. 3

BORIS GODOUNOV: (Opera by Modeste Moussorgsky) (St. Petersburg, 1874) Coronation Scene—Orchestra and Chorus of Paris Opera	50208D	12	1.25
and Polonaise—Mlle. Ferrer and Chorus of Paris Opera with Orchestra Polonaise—Mlle. Ferrer and Chorus of Paris Opera with Orchestra	50208D	12	1.25
and Coronation Scene—Orchestra and Chorus of Paris Opera			

BOSWELL, LEO and DEWEY
I Love You Nellie 15469D | Memory that Time Cannot Erase 15469D |

Bottoms Up—Fox Trot (George White's Scandals) **Ted Wallace and His Campus Boys** *Bigger and Better Than Ever—Fox Trot (George White's Scandals)* *Wallace and Campus Boys*	1970D	10	.75

BOUCHILLON, CHRIS
Girls of Today 15508D | Oh Miss Lizzie 15508D |

Bourgeois Gentilhomme—Suite for Orchestra (Richard Strauss) in 8 parts —Masterworks Set No. 148—$6.00 with album. 67829-D to 67832-D
Walther Straram and Orchestre des Concerts Straram

BOURNEMOUTH MUNICIPAL ORCHESTRA—See: Godfrey, Sir Dan.

BOWMAN SISTERS
My Old Kentucky Home 15473D | Swanee River 15473D |

Boy from County Clare **John Griffin** *Kathleen Asthore* *John Griffin*	33361F	10	.75
Boys from Galway **Tom Morrison** *Holy Land—Star of Kilkenny* *Tom Morrison*	33370F	10	.75
Boys in the Gap; Miss Hogan's Reel—Reels **John McKenna and James Morrison** *Mouse in the Cupboard; Callagh an Airgid; Hag With the Money—Jigs* *John McKenna & James Morrison*	33357F	10	.75
Boys of Wexford **Seamus O'Doherty** *Legion of the Rear Guard* *Seamus O'Doherty*	33386F	10	.75

COLUMBIA RECORDS	Number	Size	Prc.
Brandenburg Concerto No. 6, in B Flat, for Strings (Bach) (In 4 parts) **Sir Henry J. Wood and His Symphony Orchestra**	67842D 67843D	12 12	1.50 1.50
Bright Star of Munster—Reel—Accordion and Banjo **Flanagan Bros.** *Tickling the Strings—Two Step—Banjo* *Michael Flanagan*	33373F	10	.75
Bring Back My Blue-Eyed Boy **Arthur Tanner and Riley Puckett** *Gather the Flowers* *Arthur Tanner*	15577D	10	.75

BRITISH BROADCASTING COMPANY'S CHOIR (*Exclusive Columbia Artists*) **with British Broadcasting Company's Symphony Orchestra, Cond. by Percy Pitt**

Tannhauser: Grand March (Wagner)	50183D	Tannhauser: Pilgrim's Chorus (Wagner)	50183D

BRITISH BROADCASTING COMPANY'S WIRELESS MILITARY BAND (*Exclusive Columbia Artists*)

Dance of the Tumblers (Snow Maiden) (Rimsky-Korsakov)	50186D	Golliwogg's Cake Walk (Children's Corner) (Debussy)	50186D	Polish Dance, Op. 3, No. 1 (Scharwenka)	50240D
				Queen of Sheba: March (Gounod)	50240D

BRITISH BROADCASTING COMPANY'S WIRELESS SYMPHONY ORCHESTRA (*Exclusive Columbia Artists*)

Samson and Delilah: Selection (2 parts) (Saint-Saëns)	50213D	Il Trovatore: Selection (Verdi) (2 parts)	50249D

BRITT, HORACE, Violoncellist (*Exclusive Columbia Artist*)

Granadina (Nin)	2081D	Minuet (Debussy)	2166D	Romance (Saint-Saëns)	50251D
Intermezzo, Concerto in D (Lalo)	50251D	Piece en Forme de Habanera (Ravel)	2081D	Romance Sans Paroles (Fauré)	2166D

Broadway Melody: Selections:—Fox Trot: **You Were Meant for Me; Broadway Melody; Wedding of the Painted Doll** **Ben Selvin and His Orch.** *Hollywood Revue of 1929: Selections—Fox Trot: Singin' in the Rain; Your Mother and Mine; Orange Blossom Time* *Ben Selvin and His Orch.*	1956D	10	.75
Broke Man Blues **Sylvester Palmer** *Do It Sloppy* *Sylvester Palmer*	14524D	10	.75

BROWN, ELIZA

If Papa Has Outside Loving	14471D	Peddlin' Man	14471D

BROWN, LIZA, and ANN JOHNSON

Get on Out of Here	14466D	Stop Laying that Stuff on Me	14478D	Take a Little Bit	14478D
Let's Get It Straight	14466D				

Brown's Hornpipe **Margaret McNiff** *Keel Row* *Locke's Instrumental Trio*	33426F	10	.75

BRUNIES, ALBERT, and HIS HALFWAY HOUSE ORCHESTRA—Fox Trots

If I Didn't Have You	1959D	Just Pretending	1959D

BRUSSELS ROYAL CONSERVATORY ORCHESTRA, Direction Désiré Defauw (*Exclusive Columbia Artist*)

Interludium in Modo Antico (Glazounov) (2 parts)	67812D	Psyche: No. 4—Psyche et Eros (César Franck) (2 parts)	67813D	Suite No. 3, in D Major (Bach)—5 parts—See Masterworks Set No. 135, Tinted Section	
Love of the Three Oranges: March (Prokofieff)	67812D	Stenka Razin (Glazounow) Parts 1 and 2	50180D		
		Stenka Razin (Glazounow) Parts 3 and 4	50181D		

BUICE BROTHERS

Home-Coming Week	15527D	I'm His at Last	15527D

BULGARIAN RECORDS—See special foreign language catalogue.

COLUMBIA RECORDS	Number	Size	Prc.
Bumble Bee — **Kansas Joe and Memphis Minnie** *I Want That* — *Kansas Joe and Memphis Minnie*	14542D	10	.75
Bundle of Old Love Letters (Motion Picture "Lord Byron of Broadway") Waltz — **Paul Whiteman and His Orch.** *Should I (Motion Picture "Lord Byron of Broadway")—Fox Trot* — *Paul Whiteman and His Orchestra*	2047D	10	.75
Bundle of Old Love Letters (Motion Picture "Lord Byron of Broadway") — **James Melton** *There Will Never Be Another Mary (Motion Picture "They Learned About Women")* — *James Melton*	2065D	10	.75
Burleska (Suk) Violin — **Efrem Zimbalist** *Persian Song (Glinka-Zimbalist) Violin* — *Efrem Zimbalist*	2191D	10	.75

BURNETT, REV. J. C. and HIS GOSPEL SINGERS

I Don't Want No Trouble at the River	14474D	Put Your Trust in Jesus	14517D	You Are Sleeping in a Dangerous Time	14474D
		Sit Down Servant	14517D		

BURNETT and RUTTLEDGE

Blackberry Blossoms	15567D	Sleeping Lulu	15567D

BUSH BROTHERS (*Exclusive Columbia Artists*)

Endless Glory to the Lamb	15500D	Keep Your Light Shining	15524D	My Happiest Day	15500D
				Pathway, The	15524D

Busy Bee (Morceau Characteristique) — **Plaza Theatre Orchestra, Cond. Frank Tours** *Bal Masque (Valse Caprice)* — *Plaza Theatre Orchestra, Cond. Frank Tours*	1962D	10	.75
Buttermilk Blues—Mouth-Harp — **Ellis Williams** *Smoky Blues—Mouth-Harp* — *Ellis Williams*	14482D	10	.75
By a Lonely Forest Pathway (Griffes) — **Alexander Kisselburgh** *Morro Rock (Seaver)* — *Alexander Kisselburgh*	2041D	10	.75
By a Window at the End of the Lane — **Happy Chappies** *My Pretty Quadroon* — *Happy Chappies*	2252D	10	.75
Bye and Bye I'm Goin' to See the King — **Blind Willie Johnson** *You'll Need Somebody on Your Bond* — *Blind Willie Johnson*	14504D	10	.75
Bye Bye Blues—Fox Trot — **Bert Lown and His Biltmore Orch.** *Under the Sun It's Anyone, Under the Moon It's You—Fox Trot* — *Bert Lown and His Biltmore Orchestra*	2258D	10	.75

C

Cabin with the Roses at the Door — **Neal Smith** *My Dear Irish Home* — *Neal Smith*	33385F	10	.75

CADILLAC, BOBBIE, AND COLEY JONES

Easin' In	14505D	Listen Everybody	14505D

Calamity Jane (From the West) — **Adelyne Hood and Vernon Dalhart** *Out in the Great North West* — *Vernon Dalhart*	2102D	10	.75

CALIFORNIA RAMBLERS—Fox Trots

F'r Instance	2231D	I'm Needin' You	2208D
I Love You So Much (Motion Picture, "The Cuckoos")	2231D	Washin' the Blues from My Soul	2208D

Callagh and Airgid—Jig—See: Mouse in the Cupboard

COLUMBIA RECORDS	Number	Size	Prc.
Callahan Rag — **Roane County Ramblers** *Alabama Trot* — *Roane County Ramblers*	15570D	10	.75
Calvary (Sweney and Darwood) — **James Melton** *'Tis Midnight, and on Olive's Brow (Bradbury and Tappan)* — *James Melton*	2109D	10	.75
Campus Capers (Motion Picture "So This Is College") —Fox Trot — **Ted Wallace and His Campus Boys** *College Days (Motion Picture "So This Is College") Fox Trot* — *Wallace and Campus Boys*	1984D	10	.75
Can This Be Love?—Fox Trot (Fine and Dandy) — **Ipana Troubadours, S. C. Lanin, Dir.** *Three Little Words—Fox Trot (Radio Picture "Check and Double Check")* — *Ipana Troubadours, S. C. Lanin—Dir.*	2317D	10	.75
Can You Do That to Me — **Pigmeat Pete and Catjuice Charlie** *Get Your Mind Out of the Gutter* — *Pigmeat Pete & Catjuice Charlie*	14452D	10	.75
Canaries, Chorus of (2 parts) — **Joe Belmont's Group of Real Feathered Songsters**	2094D	10	.75
Can't Nobody Hide from God — **Blind Willie Johnson** *If It Had Not Been for Jesus* — *Blind Willie Johnson*	14556D	10	.75
Can't We Be Friends? (The Little Show) — **Bing Crosby** *Gay Love (Motion Picture "The Delightful Rogue")* — *Bing Crosby*	2001D	10	.75
Can't You Understand?—Fox Trot — **Lombardo and Royal Canadians** *Under a Texas Moon (from Motion Picture of same name) Fox Trot* — *Lombardo and Royal Canadians*	2089D	10	.75
Cantate Domino (Sing We to the Lord) (Alain) — **La Maitrise de la Cathedral St. Jean, Lyons** *Le Paradis (Paradise) (Old Breton Melody)* — *La Maitrise de la Cathedral St. Jean, Lyons*	50219D	12	1.25
Capriccio, Op. 76, No. 2 (Brahms) Piano — **Myra Hess** *Duet, Op. 38, No. 6; Spinning Song, Op. 67, No. 4 (Mendelssohn) Piano* — *Myra Hess*	50199D	12	1.25
Caprice Chinoise (Cyril Scott) Piano — **Cyril Scott** *Pensoso (Three Pastorals: No. 3) (Cyril Scott) Piano* — *Cyril Scott*	2284D	10	.75
Captain Won't You Let Me Go Home — **Tom Darby and Jimmie Tarlton** *Jack and May* — *Tom Darby and Jimmie Tarlton*	15528D	10	.75

CAPUANA, MARIA, Mezzo-Soprano—See: Aida: Columbia Operatic Series No. 3

Care Selve (Handel) — **Anna Case** *Alleluja (Mozart)* — *Anna Case*	2274D	10	.75
Careless Love — **Byrd Moore and His Hot Shots** *Three Men Went A-Hunting* — *Byrd Moore and His Hot Shots*	15496D	10	.75
CARMEN: (Opera in four acts by Georges Bizet) (Paris, 1875) Entr'acte, Act 3, *and* Entr'acte, Act 4—Band of the Garde Republicaine	50203D	12	1.25

Carnaval, Op. 9, for Piano (Schumann) in 6 parts—Masterworks Set No. 145—$4.50 with album, 67815-D to 67817-D — **Leopold Godowsky**

CAROLINA BUDDIES

In a Cottage By the Sea	15537D	Murder of the Lawson Family	15537D

Carolina Sunshine — **Red Mountain Trio** *Gypsy Love Song (Fortune Teller)* — *Red Mountain Trio*	15462D	10	.75

COLUMBIA RECORDS	Number	Size	Prc.
Carry Me Back to the Mountains — **Frank Luther and Carson Robison** / *Oklahoma Charley* — *Frank Luther and Carson Robison*	15588D	10	.75

CASADESUS, ROBERT, Pianist (*Exclusive Columbia Artist*)

Ballade No. 1, in G Minor, Op. 23 (Chopin) (2 parts) 50185D

CASE, ANNA, Soprano

Alleluja (Mozart) 2274D
Care Selve (Handel) 2274D
Doreen 1952D
Floridante: Amor Commanda (Handel) 2213D
Little Red Lark 1952D
Manon Lescaut: In quelle trine morbide (Puccini) 2213D

CASEY, TERANCE, Organ Solos

Tales of Hoffmann: Barcarolle (Offenbach) 2251D

CASH, ELRY

Then My Love Began to Wane 15457D
When You're in the Grave-Yard and I'm Away Downtown in Jail 15457D

CASHIN, CAWLEY AND FORD

Bashful Bachelor; Sunshine Hornpipe 33388F
Coming from Reilly's Party 33388F
Mountain Lark; Wheels of the World 33400F
Silver Tip; Frog in the Well 33400F

CASSADO, GASPAR, (Violoncellist) and Symphony Orchestra Conducted by Sir Hamilton Harty

Concerto in A Minor (adapted for 'Cello and Orchestra from "Arpeggione" Sonata—arr. Cassado) (Schubert) 6 Parts. See Masterworks Set No. 139, Tinted Section.

CATTERALL STRING QUARTET (*Exclusive Columbia Artists*)

Intermezzo (Mendelssohn) 50229D
My Joyful Heart (Bach) 50229D

CAVALIERS, Waltz Artists—Dance Orchestra

All Through the Night—Waltz 2267D
Dough-Boy's Lullaby (Motion Picture "Blaze o' Glory") Waltz 2079D
Kiss Waltz (Motion Picture "Dancing Sweeties")—Waltz 2267D
Recollections—Waltz 1921D
Romance (Motion Picture "Cameo Kirby") Waltz 2079D
Sleepy Valley ("Rainbow Man") Waltz 1921D
Wedding Bells are Ringing for Sally—Waltz 2324D
When I Look to the West—Waltz 2279D
When the Organ Played at Twilight—Waltz 2279D

CAVALLERIA RUSTICANA: (Opera in one act, by Pietro Mascagni) (Rome, 1890)

*Entrance Chorus *and* Prelude Part 3—Pietro Mascagni and Berlin State Opera House Orch.	G50168D	12	1.25
Intermezzo *and* Amico Fritz: Intermezzo—Milan Symphony Orchestra (cond. Cav. Lorenzo Molajoli)	50167D	12	1.25
*Prelude Part 3 *and* Entrance Chorus—Pietro Mascagni and Berlin State Opera House Orch.	G50168D	12	1.25
Cavan Reel; More Power to Your Elbow—Accordion and Banjo — **Flanagan Bros.** / *Couch Road to Sligo; Hearty Boys of Ballymote—Accordion & Banjo* — *Flanagan Bros.*	33352F	10	.75

CAWLEY, PATRICK J., Fiddle Solos

Memories of Dublin 33383F
Traveler 33383F

'CELLO RECORDS—See: Violoncello

Central Tracks Blues — **William McCoy** / *Out of Doors Blues* — *William McCoy*	14453D	10	.75

*Records so marked are offered for sale in U. S. A. and Canada only.

COLUMBIA RECORDS

	Number	Size	Prc.

CHAGNON, PIERRE, AND SYMPHONY ORCHESTRA

Arlesienne Suite: Carillon; Farandole 1931D
Arlesienne Suite: Minuet; Intermezzo 1930D
Scènes Alsaciennes: Au cabaret (In the Tavern) (Massenet) (2 parts) 2238D
Scènes Alsaciennes: Dimanche Matin (Sunday Morning) (Massenet) (2 parts) 2239D
Scenes Alsaciennes: Dimanche Soir (Sunday Evening): Retraite Francaise (Massenet) 50237D
Scenes Alsaciennes: Dimanche Soir (Sunday Evening): Alsatian Air (Massenet) 50237D
Scenes Pittoresques: No. 1—March (Massenet) 50209D
Scenes Pittoresques: No. 2—Air de Ballet (Massenet) 50209D
Scenes Pittoresques: No. 3—Angelus (Massenet) 50210D
Scenes Pittoresques: No. 4—Fête Bohême (Massenet) 50210D

Chanson Triste (Tschaikowsky-Tertis) Viola **Lionel Tertis**
Song Without Words (Chant Sans Paroles) (Tschaikowsky-Tertis) Viola *Lionel Tertis* — 2082D | 10 | .75

Chant of the Jungle (Motion Picture "Untamed") —Fox Trot **Paul Specht and His Orchestra**
That Wonderful Something (Is Love) Fox Trot (Motion Picture "Untamed") *Paul Specht and His Orchestra* — 2002D | 10 | .75

Chant of the Jungle (Mot. Pic. "Untamed") **James Melton**
Love (Motion Picture "The Trespasser") *James Melton* — 2050D | 10 | .75

CHARLESTON CHASERS—Fox Trots unless otherwise noted

Cinderella Brown 2133D
Here Comes Emily Brown 2219D
Lovable and Sweet ("Street Girl") 1925D
Loving You the Way I Do (Hot Rhythm) 2309D
Red Hair and Freckles 1925D
Sing You Sinners (Motion Picture "Honey") 2133D
Turn on the Heat (Motion Picture "Sunny Side Up") 1989D
Wasn't It Nice? 2219D
What Wouldn't I Do for that Man 1989D
You're Lucky to Me (Lew Leslie's Blackbirds of 1930) 2309D

Charming (Motion Picture "Devil May Care") Fox Trot **Ben Selvin and His Orchestra**
The Shepherd's Serenade (Do You Hear Me Calling You) (Motion Picture "Devil May Care") Waltz *Ben Selvin and Orch.* — 2066D | 10 | .75

Charming Bessie Lee **Jack Mathis**
Annie Dear I'm Called Away *Jack Mathis* — 15450D | 10 | .75

CHAUVE SOURIS COMPANY

Grief (Chauve Souris) Mmes. Birse and Ershova 2022D
Song of the Black Hussars (Chauve Souris) Mm. Dedovitch, Kondratieff, Rodionoff, Shevichenko, Terestchenko and Zotoff 2022D

Chaw of Tobacco and a Little Drink **George Thompson**
Cross Eyed Sue *George Thompson* — 15532D | 10 | .75

Cheer Up (Good Times Are Comin') Fox Trot **Ben Selvin and His Orchestra**
I Remember You from Somewhere—Fox Trot *Selvin and Orch.* — 2207D | 10 | .75

Cheer Up (Good Times Are Comin') **The Rondoliers**
Here Comes the Sun *The Rondoliers* — 2253D | 10 | .75

China Boy—Fox Trot **Paul Whiteman and His Orchestra**
Oh, Miss Hannah—Fox Trot *Paul Whiteman and His Orchestra* — 1945D | 10 | .75

CHINESE RECORDS—See special foreign language catalogue.

Chinnin' and Chattin' With May—Fox Trot **Hot Air-Men**
Red Hot Chicago (Flying High) Fox Trot *Hot Air-Men* — 2175D | 10 | .75

Chorus of Canaries—See: Canaries, Chorus of

Christian Soldier—Sacred Harp Singing **Denson Qt.**
I'm on My Journey Home *Denson Quartet* — 15526D | 10 | .75

CHRISTMAS SELECTIONS—See the following titles: All on a Christmas Morning; First Nowell; Fogarty's Christmas Cake; Good King Wenceslas; O Come All Ye Faithful; O Sanctissima; Silent Night.

COLUMBIA RECORDS

	Number	Size	Prc.

CHUMBLER FAMILY

If He Should Come Again 15513D | I'm Going Home to My Wife 15513D | Jacobs Ladder 15481D | Sailing to Glory 15481D

Church in the Wildwood — **Smith's Sacred Singers** *There Is a Fountain Filled with Blood* — *Smith's Sacred Singers*	15551D	10	.75
Church's One Foundation — **Columbia Vocal Ensemble** *Abide With Me* — *Columbia Vocal Ensemble*	2139D	10	.75
Cinderella Brown (Lew Leslie's International Revue) —Fox Trot — **Charleston Chasers** *Sing You Sinners (Motion Picture "Honey") Fox Trot* — *Charleston Chasers*	2133D	10	.75

CLAFFY, JAMES, Fiddle Solos (*Exclusive Columbia Artist*)

Banks of the Suir 33398F | Ned of the Hill 33376F | Old Shady Bohereen 33376F
Blackbird 33430F

Clare Reel — **Margaret McNiff—Locke's Instrumental Trio** *Mason's Apron* — *Margaret McNiff—Locke's Instrumental Trio*	33431F	10	.75

CLASSIC CITY QUARTET

Hold Thou to Me 15566D | I'll Be Singing 'Round the Throne Some Day 15566D

CLICQUOT CLUB ESKIMOS, Dance Orchestra (Direction Harry Reser)—Fox Trots

Marianne 1936D | There Must Be Somebody Waiting for Me ("Glorifying the American Girl") 1936D

CLOEZ, G., AND PHILHARMONIC ORCHESTRA, PARIS

*Messidor: Entr'acte Symphonique (2 parts) (Bruneau) G50241D

Coffee Grinder Blues — **Jaybird Coleman** *Man Trouble Blues* — *Jaybird Coleman*	14534D	10	.75

COHEN, ELIE, Chef d'Orchestre Opera-Comique, Paris, (*Exclusive Columbia Artist*) **AND SYMPHONY ORCHESTRA**

Bartered Bride: Selection (4 parts) (Smetana-Schneider) 50244D 50245D | Midsummer Night's Dream: Overture (Mendelssohn) (4 parts) 67795D 67796D

COLEMAN, JAYBIRD

Man Trouble Blues 14534D | Coffee Grinder Blues 14534D

COLEMAN, MICHAEL, Fiddle Solos

Dr. Gilbert's Reel; Queen of May—Reel 33375F | Mrs. Kenney's Barn Dance 33375F

Colleen Oge Asthore — **Seamus O'Doherty** *Limerick Is Beautiful* — *Seamus O'Doherty*	33377F	10	.75

COLLEGE AIRS—See the following titles: March of the Old Guard; Sophomore Prom; Stein Song; Sweetheart of Sigma Chi W.

College Blues — **Troy Ferguson** *Good Night* — *Troy Ferguson with Jesse Thomas*	14483D	10	.75
College Days (Motion Picture "So This Is College") —Fox Trot — **Ted Wallace and His Campus Boys** *Campus Capers (Motion Picture "So This Is College") Fox Trot* — *Wallace and Campus Boys*	1984D	10	.75
College Medley Fox Trot (The Big Ten)—Part 1: Chicago; Northwestern; Illinois; Wisconsin — **Guy Lombardo and His Royal Canadians** *College Medley Fox Trot—Part 2: Indiana; Minnesota; Ohio State; Michigan; Purdue; Iowa* — *Guy Lombardo and His Royal Canadians*	1996D	10	.75

*Records so marked are offered for sale in U. S. A. and Canada only.

COLUMBIA RECORDS

		Number	Size	Prc.
Collegiate Sam—Fox Trot	**Harry Reser's Syncopators**	1973D	10	.75
Piccolo Pete—Fox Trot	*Harry Reser's Syncopators*			
Collegiate Sam	**Eddie Walters**	1969D	10	.75
Little by Little (Mot. Pic. "The Sophomore")	*Eddie Walters*			

COLUMBIA BAND (*Exclusive Columbia Artists*)

America (My Country 'Tis of Thee) 1912D
Anchor's Aweigh (Zimmermann) 2021D
Navy Blue and Gold (Crosley) 2021D
Star-Spangled Banner 1912D

COLUMBIA CONCERT ORCHESTRA (*Exclusive Columbia Artists*)

Love in Idleness 2295D
March of the Little Lead Soldiers 2295D

COLUMBIA LIGHT OPERA COMPANY (*Exclusive Columbia Artists*)

Yeomen of the Guard: Vocal Gems (2 parts) 50191D

COLUMBIA PHOTO PLAYERS (*Exclusive Columbia Artists*)—**Fox Trots unless otherwise noted**

Dance Away the Night (Motion Picture "Married in Hollywood") 1985D
Dark Night (Mot. Pic. "In Gay Madrid") 2196D
Dream Lover (Motion Picture "The Love Parade") 2000D
Dust (Mot. Pic. "Children of Pleasure") 2196D
Free and Easy (Motion Picture "Free and Easy") 2149D
I Came to You (Motion Picture "Skin Deep") 1985D
If I Were King 2121D
I'm in the Market for You (Mot. Pic. "High Society Blues") 2187D
I'm Learning a Lot from You (Mot. Pic. "Love in the Rough") 2285D
In My Little Hope Chest (Motion Picture "Honey") 2131D
It Must Be You (Motion Picture "Free and Easy") 2149D
Just a Little Closer (Motion Picture "Remote Control") 2256D
Leave It that Way (Mot. Pic. "Children of Pleasure") 2177D
Live and Love To-Day (Motion Picture "Madam Satan") 2256D
Love Made a Gypsy Out of Me 2048D
Mona (Motion Picture "Happy Days") 2105D
My Future Just Passed (Mot. Pic. "Safety in Numbers") 2187D
My Love Parade (Motion Picture "The Love Parade") 2000D
Oh! How I Adore You (Motion Picture "Party Girl") 2121D
One More Waltz (Mot. Pic. "Love in the Rough") (Waltz) 2285D
Rogue Song 2080D
Sitting by the Window (Motion Picture "Song of Kentucky") 2105D
Sweepin' the Clouds Away (Motion Picture "Paramount on Parade") 2131D
Take Everything But You (Motion Picture "Song of Love") 2048D
To Be Forgotten—Waltz 2030D
Up on Top of a Rainbow 2131D
What Is Life Without Love (Motion Picture "Broadway Scandals") 2030D
When I'm Looking at You (Rogue Song) 2080D
Whole Darned Thing's for You (Mot. Pic. "Children of Pleasure") 2177D

COLUMBIA VOCAL ENSEMBLE (*Exclusive Columbia Artists*)

Abide With Me 2139D
Church's One Foundation 2139D
Lead Kindly Light 2261D
Onward Christian Soldiers 2261D

COLUMBIANS, Dance Orchestra (*Exclusive Columbia Artists*)

Vagabond King Waltz (Vagabond King) 2112D

Come on Around to My House Mama	**Blind Sammie**	14484D	10	.75
Travelin' Blues	*Blind Sammie*			
Coming from Reilly's Party	**Cashin, Cawley and Ford**	33388F	10	.75
Bashful Bachelor; Sunshine Hornpipe	*Cashin, Cawley and Ford*			

COMMETTE, EDOUARD, Organist St. Jean Cathedral, Lyons, France (*Exclusive Columbia Artist*)

Pastorale (César Franck) (2 parts) 50194D
Toccata from Symphony No. 5 (Widor) (2 parts) 2153D
Toccata in A Flat (de la Tombelle) (2 parts) 2260D

Concerto No. 2, in F Minor, Op. 21, for Piano and Orchestra (Chopin) in 7 parts—Masterworks Set No. 143—$6.00 with album, 67800-D to 67803-D **Marguerite Long with Orchestra of the Paris Conservatory, Cond. by Philippe Gaubert**

COLUMBIA RECORDS	Number	Size	Prc.
*Concerto in A Major (No. 5) for Violin and Orchestra (Mozart) in 8 parts—Masterworks Set No. 137—$6.00 with album. G-67757-D to G-67760-D **Joseph Wolfsthal and Symphony Orchestra, Conducted by Dr. Weissmann**			
Concerto in A Minor (adapted for 'Cello and Orchestra from "Arpeggione" Sonata—arr. Cassado) (Schubert) in 6 parts—Masterworks Set No. 139—$4.50 with album. 67781-D to 67783-D **Gaspar Cassado and Symphony Orchestra, Cond. by Sir Hamilton Harty**			
Concerto in D, Op. 35, for Violin and Orchestra (Tschaikowsky)—in 7 parts—Masterworks Set No. 131—$6.00 with album. 67726-D to 67729-D **Bronislaw Huberman and Berlin State Orchestra**			
Concerto in B Flat Minor, Op. 23, for Piano and Orchestra (Tschaikowsky) in 8 parts—Masterworks Set No. 141—$6.00 with album. 67789-D to 67792-D **Cutner Solomon and Hallé Orchestra, Conducted by Sir Hamilton Harty**			
Confessin' (That I Love You) **Guy Lombardo and His Royal Canadians**	2259D	10	.75
Good Evenin'—Fox Trot Guy Lombardo and His Royal Canadians			
Confessin' (That I Love You) **Art Gillham (Whispering Pianist)**	2265D	10	.75
My Heart Belongs to the Girl Who Belongs to Somebody Else Art Gillham (Whispering Pianist)			
Congratulations—Fox Trot **Vic Meyers' Music**	2026D	10	.75
Melancholy—Fox Trot Vic Meyers' Music			
CONLON, PETER			
Contentment Is Wealth 33435F | Fiddler's Delight 33435F |			
Contentment Is Wealth—Accordion **Peter Conlon**	33435F	10	.75
Fiddler's Delight—Accordion Peter Conlon			
Conversation with Death (By a Blind Girl) **Al Craver**	15585D	10	.75
The Old Bureau Drawer Al Craver			
Coo-Coo Bird **Clarence Ashley**	15489D	10	.75
Dark Holler Blues Clarence Ashley			
Cooking Breakfast for the One I Love (Motion Picture "Be Yourself!") Fox Trot **Ipana Troubadours (S. C. Lanin—Dir.)**	2117D	10	.75
Kickin' a Hole in the Sky (Motion Picture "Be Yourself!") Fox Trot Ipana Troubadours (S. C. Lanin, Dir.)			
Cooking Breakfast for the One I Love (United Artists' Production "Be Yourself!") **Lee Morse and Her Blue Grass Boys**	2165D	10	.75
Sing You Sinners (Paramount-Famous-Lasky Production "Honey") Lee Morse and Her Blue Grass Boys			
***Coppelia: Fantasy** (2 parts) (Delibes) **Dr. Weissmann and Symphony Orchestra**	G50221D	12	1.25
Corals (Treharne) **Louis Graveure**	2240D	10	.75
If Thou Wert Blind (Johnson) Louis Graveure			
CORLEY FAMILY			
Give the World a Smile 15574D | Way to Glory Land 15574D |			
He Keeps My Soul 15495D | When Jesus Comes 15495D |			

*Records so marked are offered for sale in U. S. A. and Canada only.

COLUMBIA RECORDS	Number	Size	Prc.
Corn Licker Still in Georgia—Parts 9 and 10 **McMichen, Puckett, Tanner, Stokes, Norris and Dorsey**	15531D	10	.75
Corrine Corrina — **Bob Nichols and Hugh Cross** *I Left My Gal in the Mountains* — *Bob Nichols and Hugh Cross*	15480D	10	.75
Cottage by the Sea — **Fred Stanley** *The Tie that Binds* — *Fred Stanley*	15559D	10	.75
Cottage for Sale—Fox Trot **Guy Lombardo and His Royal Canadians** *Without You Emaline—Fox Trot* — *Lombardo and Royal Canadians*	2156D	10	.75
Cottage For Sale — **Ruth Etting** *Let Me Sing—and I'm Happy (Warner Brothers Production "Mammy")* — *Ruth Etting*	2172D	10	.75
Cotton Mill Girl — **Earl McCoy and Jessie Brock** *Are You Tired of Me, Darling?* — *Earl McCoy and Jessie Brock*	15499D	10	.75
Couch Road to Sligo; Hearty Boys of Ballymote Accordion and Banjo — **Flanagan Bros.** *Cavan Reel; More Power to Your Elbow—Accordion & Banjo* *Flanagan Bros.*	33352F	10	.75
Country Breakdown — **Charlie Lincoln** *Mojoe Blues* — *Charlie Lincoln*	14475D	10	.75

COURT SYMPHONY ORCHESTRA, Conducted by Billy Mayerl

Sennen Cove—Tone Poem—(2 parts) (Mayerl)	50204D

Courtin' Days Waltz — **Leake County Revelers** *Mississippi Moon Waltz* — *Leake County Revelers*	15569D	10	.75
Cow that Ate the Piper—Flute — **John Griffin** *The Flag of Sinn Fein—Flute* — *John Griffin*	33413F	10	.75
Cowboy's Dream — **Arkansas Woodchopper** *Dying Cowboy* — *Arkansas Woodchopper*	15463D	10	.75
Cowboy's Lament — **Ken Maynard** *Lone Star Trail (Universal Picture "The Wagon Master")* *Ken Maynard*	2310D	10	.75
Cowboy's Lullaby — **Roy Harper and Earl Shirkey** *Kitty Waltz Yodel* — *Roy Harper and Earl Shirkey*	15467D	10	.75

COX, REV. JAMES R. (*Exclusive Columbia Artist*) **(Pastor of Old St. Patrick's Church, Pittsburgh, Pa.)**

Jesus, Jesus Come to Me	33414F	Unknown Soldier	33414F

CRAVER, AL

Conversation with Death	15585D	For the First Time in Twenty-four Years	15546D	Pappy's Buried on the Hill	15530D
Crow Song	15449D	Hanging of Eva Dugan	15530D	Squint Eyed Cactus Jones	15512D
Eleven More Months and Ten More Days	15512D	In 1992	15546D	Tariff Bill Song	15561D
Farm Relief Song	15449D	My Oklahoma Home	15561D		
		Old Bureau Drawer	15585D		

Cravin' a Man Blues — **Lillian Glinn** *Shreveport Blues* — *Lillian Glinn*	14519D	10	.75
Cripple Creek **Tanner, Skillet-Lickers, Puckett and McMichen** *Bonaparte's Retreat* *Tanner, Skillet-Lickers, Puckett and McMichen*	15485D	10	.75

CROATIAN RECORDS—See special foreign language catalogue.

CROSBY, BING

Can't We Be Friends? (From "The Little Show")	2001D	Gay Love (Motion Picture "Delightful Rogue")	2001D

COLUMBIA RECORDS

	Number	Size	Prc.

CROSS, HUGH (*Exclusive Columbia Artist*)

I'll Climb the Blue Ridge Mountains
Back to You 15439D

Wabash Cannon Ball 15439D

CROSS, MR. AND MRS. HUGH (*Exclusive Columbia Artists*)

Down Where the Swanee River Flows 15458D
My Old Cabin Home 15504D

Pretty Little Blue-Eyed Sally 15458D
There's a Mother Old and Gray 15575D

When the Bees Are in the Hive 15575D
When the Flowers Bloom Again in the Ozarks 15504D

CROSS AND PUCKETT (*Exclusive Columbia Artists*)

Gonna Raise Ruckus Tonight 15455D

I'm Going to Settle Down 15455D

Smiles 15478D
Tell Me 15478D

CROSS, HUGH, CLAYTON MCMICHEN, RILEY PUCKETT, GID TANNER, FATE NORRIS AND LOWE STOKES (*Exclusive Columbia Artists*)

Kickapoo Medicine Show (2 parts) 15482D

Cross Eyed Sue — **George Thompson** *A Chaw of Tobacco and a Little Drink* — *George Thompson*	15532D	10	.75
Cross Your Fingers (Sons o' Guns) Fox Trot — **Ben Selvin and His Orchestra** *Why? (Sons o' Guns) Fox Trot* — *Ben Selvin and His Orchestra*	2077D	10	.75
Crow Song (Caw-caw-caw) — **Al Craver** *Farm Relief Song* — *Al Craver*	15449D	10	.75
Crying for the Carolines (Motion Picture "Spring Is Here") —Fox Trot — **Guy Lombardo and His Royal Canadians** *Have a Little Faith in Me (Motion Picture "Spring Is Here") Fox Trot* — *Guy Lombardo and His Royal Canadians*	2062D	10	.75
Crying for the Carolines (Motion Picture "Spring Is Here") — **Ruth Etting** *If He Cared (Motion Picture "Devil May Care")* — *Ruth Etting*	2073D	10	.75

CUBAN RECORDS—See special foreign language catalogue.

Cumberland Valley Waltz — **Clayton McMichen and Riley Puckett** *Done Gone* — *Clayton McMichen and Riley Puckett*	15594D	10	.75
Czardas (Nicklass-Kempner) Violin — **Boris Lensky** *Serenata Mignonne (Becce) Violin* — *Boris Lensky*	2273D	10	.75

D

Daddy You're a Low Down Man — **Mary Dixon** *Unhappy Blues* — *Mary Dixon*	14532D	10	.75
Daddy's Lullaby — **Ford and Glenn** *Old Virginia Moon* — *Ford and Glenn*	2025D	10	.75
Daisy Bell — **Frank Quinn and Nan Fitzpatrick** *I'll Forgive But I'll Never Forget* — *Frank Quinn and Nan Fitzpatrick*	33438F	10	.75

DAJOS, BELA, AND HIS ORCHESTRA

*Artist's Life (Waltz) (Strauss) G50169D
*O Sanctissima (Concert Orchestra) G50255D

*Pique Dame: Selection (Tschaikowsky) (2 parts) G50227D
*Serenata (Moszkowski) G50201D

*Silent Night, Hallowed Night (Concert Orchestra) G50255D
*Wiener Bonbons (Strauss) G50169D

DAJOS, BELA, TRIO

*Ideale (Tosti) G50201D

*Records so marked are offered for sale in U. S. A. and Canada only.

COLUMBIA RECORDS

	Number	Size	Prc.

DALHART, VERNON, Tenor

Be Careful What You Say 2061D
Blue Ridge Mountain Sweetheart 15475D
Home in the Mountains 15475D
My Mary Jane 15610D
Out in the Great North West 2102D
Song of the Condemned (Motion Picture "Condemned") 2061D
You Ain't Been Living Right 15542D

DALHART, VERNON, AND ADELYNE HOOD

Calamity Jane 2102D
Deacon's Prayer 15610D
Hallelujah! There's a Rainbow in the Sky 15542D

Damnation Train **Rev. J. M. Milton and Members of His Congregation** *Hot Time in the Old Town To-night* *Rev. J. M. Milton and Members of His Congregation*	14480D	10	.75
Dance Away the Night (Motion Picture "Married in Hollywood") Waltz **Columbia Photo Players** *I Came to You (Motion Picture "Skin Deep") Waltz* *Columbia Photo Players*	1985D	10	.75
Dance Away the Night (Motion Picture "Married in Hollywood") **James Melton** *Love Is a Dreamer (Motion Picture "Lucky in Love") James Melton*	1986D	10	.75
Dance of the Tumblers (Snow Maiden) (Rimsky-Korsakov) **British Broadcasting Company's Wireless Military Band** *Golliwogg's Cake Walk (Children's Corner) (Debussy)* *British Broadcasting Company's Wireless Military Band*	50186D	12	1.25

DANCE RECORDS

FOX TROTS

Ballew, Smith, and His Orchestra
(You Were Only) Passing Time With Me 2320D
You're Simply Delish (Mot. Pic. "Those Three French Girls") 2320D

Bloom, Rube, and His Bayou Boys
Bessie Couldn't Help It 2186D
Man from the South 2103D
Mysterious Mose 2186D
On Revival Day 2218D
St. James Infirmary 2103D
There's a Wah-Wah Gal in Agua Caliente 2218D

Brunies, Albert, and His Halfway House Orchestra
If I Didn't Have You 1959D
Just Pretending 1959D

California Ramblers
F'r Instance 2231D
I Love You So Much (Motion Picture "The Cuckoos") 2231D
I'm Needin' You 2208D
Washin' the Blues from My Soul 2208D

Charleston Chasers
Cinderella Brown (Lew Leslie's International Review) 2133D
Here Comes Emily Brown (Motion Picture "Movietone Follies of 1930") 2219D

Charleston Chasers—Cont'd
Lovable and Sweet (Street Girl) 1925D
Loving You the Way I Do (Hot Rhythm) 2309D
Red Hair and Freckles 1925D
Sing You Sinners (Motion Picture "Honey") 2133D
Turn on the Heat (Mot. Pic. "Sunny Side Up") 1989D
Wasn't It Nice 2219D
What Wouldn't I Do for that Man (Motion Pictures "Applause" and "Glorifying the American Girl") 1989D
You're Lucky to Me (Lew Leslie's Blackbirds of 1930) 2309D

Clicquot Club Eskimos, (Dir. of Harry Reser)
Marianne 1936D

Columbia Photo Players, (*Exclusive Columbia Artists*)
Dance Away the Night (Mot. Pic. "Married in Hollywood") 1985D
Dark Night (Mot. Pic. "In Gay Madrid") 2196D
Dream Lover (Mot. Pic. "Love Parade") 2000D
Dust (Mot. Pic. "Children of Pleasure") 2196D
Free and Easy (Mot. Pic. "Free and Easy") 2149D

Columbia Photo Players—Cont'd
I Came to You (Mot. Pic. "Skin Deep") 1985D
If I Were King 2121D
I'm in the Market for You (Mot. Pic. "High Society Blues") 2187D
In My Little Hope Chest (Mot. Pic. "Honey") 2131D
It Must Be You (Mot. Pic. "Free and Easy") 2149D
Just a Little Closer (Mot. Pic. "Remote Control") 2256D
Leave It that Way (Mot. Pic. "Children of Pleasure") 2177D
Live and Love To-Day (Mot. Pic. "Madam (Satan") 2256D
Love Made a Gypsy Out of Me 2048D
Mona (Mot. Pic. "Happy Days") 2105D
My Future Just Passed (Mot. Pic. "Safety in Numbers") 2187D
My Love Parade (Mot. Pic. "Love Parade") 2000D
Oh! How I Adore You (Mot. Pic. "Party Girl") 2121D
Rogue Song (Mot. Pic. "Rogue Song") 2080D
Sitting by the Window (Mot. Pic. "Song of Kentucky") 2105D

DANCE RECORDS—Fox Trots—Continued

Columbia Photo Players—Cont'd
Sweepin' the Clouds Away (Mot. Pic. "Paramount on Parade") 2131D
Take Everything But You (Mot. Pic. "Song of Love") 2048D
What Is Life Without Love (Mot. Pic. "Broadway Scandals") 2030D
When I'm Looking at You (Mot. Pic. "Rogue Song") 2080D
Whole Darned Thing's for You (Mot. Pic. "Children of Pleasure") 2177D

Ferera's Golden Hawaiians
Singin' in the Rain (Hollywood Revue) 1942D

Fiorito, Ted, and His Edgewater Beach Hotel Orchestra
On Candle-light Lane 1967D
Then You've Never Been Blue 1967D

Garber, Jan, and His Greater Columbia Recording Orchestra
Puttin' on the Ritz (from Motion Picture) 2115D
When a Woman Loves a Man (Mot. Pic. "Be Yourself") 2115D

Golden, Ernie, and His Orchestra
Hello Margot! 1939D
Satisfied 1939D

Hardy, Marion, and His Alabamians
Georgia Pines 2034D
Song of the Bayou 2034D

Hot Air-Men
Chinnin' and Chattin' with May 2175D
Harlem Madness (Mot. Pic. "They Learned About Women") 2092D
Navy Blues (Mot. Pic. "Navy Blues") 2092D
Red Hot Chicago (Flying High) 2175D

Ipana Troubadours (S. C. Lanin, Director)
Alone in the Rain (Mot. Pic. "Grand Parade") 2052D
Blue Is the Night (Mot. Pic. "Their Own Desire") 2174D
Can This be Love? (Fine and Dandy) 2317D
Cooking Breakfast for the One I Love (Mot. Pic. "Be Yourself") 2117D

Ipana Troubadours—Cont'd
Hang on to Me (Marianne) 1920D
Hangin' on the Garden Gate Sayin' "Good-Night" 2147D
I Don't Mind Walkin' in the Rain 2271D
I Never Dreamt 2147D
I Want to Be Happy (Mot. Pic. "No No Nanette") 2078D
Just You, Just Me (Marianne) 1920D
Kickin' a Hole in the Sky (Mot. Pic. "Be Yourself") 2117D
My Blue Bird Was Caught in the Rain 2271D
My Strongest Weakness Is You (Mot. Pic. "So Long Letty") 2006D
My Sweeter than Sweet (Mot. Pic. "Sweetie") 2006D
Promises 2220D
Sing (Mot. Pic. "Forward March") 2220D
Steppin' Along (Theme Song, "Words and Music") 1947D
Tea for Two (Mot. Pic. "No No Nanette") 2078D
There's Too Many Eyes 1982D
Three Little Words (Mot. Pic. "Check and Double Check") 2317D
Too Wonderful for Words (Theme Song, "Words and Music") 1947D
True Blue Lou (Mot. Pic. "Dance of Life") 1982D
Whippoorwill 2174D

Johnston, Merle, and His Ceco Couriers
Exactly Like You (Lew Leslie's International Revue) 2160D
If I Had My Way (Theme Song, "Flying Fool") 1968D
So Sympathetic 2160D
Sweet Nothings of Love (Mot. Pic. "Hot for Paris") 2114D
Watching My Dreams Go By (Mot. Pic. "She Couldn't Say No") 2114D
Where the Sweet Forget-me-nots Remember 1968D
With You—With Me (Mot. Pic. "Tanned Legs") 2005D
You're Responsible (Mot. Pic. "Tanned Legs") 2005D

Johnston's (Merle) Saxophone Quartet
Always in All Ways (Mot. Pic. "Monte Carlo") 2313D
Baby—Oh Where Can You Be? 1923D
Do Something ("Nothing but the Truth" & "Syncopation") 1923D
It's a Great Life (If You Don't Weaken) (Mot. Pic. "Playboy of Paris") 2313D

Katz, Al, and His Orchestra
I Lift Up My Finger and Say "Tweet, Tweet" 1997D
I May Be Wrong (Murray Anderson's Almanac) 1971D
My Wife Is on a Diet (from "Whoopee") 1997D
Year from To-day (Theme Song, "New York Nights") 1971D

King Nawahi's Hawaiians
Hawaiian Love-Bird (Waltz) 2173D
Smiling Eyes 2138D
Tickling the Strings 2138D
Under a Texas Moon (Mot. Pic. "Under a Texas Moon") 2173D

Knickerbockers, Dance Orchestra
From Now On (Mot. Pic. "Street Singer") 2003D
Good for You—Bad for Me (Flying High) 2129D
March of the Old Guard (Mot. Pic. "Devil May Care") 2120D
My Man Is on the Make (Mot. Pic. "Heads Up") 2067D
Painting the Clouds with Sunshine (Mot. Pic. "Gold Diggers of Broadway") 2018D
Song of Siberia 1940D
Song of the Blues 1940D
Thank Your Father (Flying High) 2129D
Where Can You Be? Mot. Pic. "Cheer Up and Smile") 2241D
Why Do You Suppose? (Mot. Pic. "Heads Up") 2067D
Wonder 2241D
You've Made Me Happy To-day (Mot. Pic. "Street Singer") 2003D

Kolster Dance Orchestra
Do Ya' Love Me? 2072D

DANCE RECORDS—Fox Trots—Continued

Kolster Dance Orch.—Cont'd
When I Am House-Keeping for You (Mot. Pic. "Battle of Paris") 2072D

Lazy Levee Loungers
If I Could Be With You 2243D
Shout, Sister, Shout 2243D

Lewis, Ted, and His Band
(*Exclusive Columbia Artists*)
Aunt Hagar's Blues 2113D
Dinah 2181D
Farewell Blues 2029D
Harmonica Harry 2088D
Homemade Sunshine 2311D
Lady Luck (Mot. Pic. "Show of Shows") 1999D
Laughing at Life 2311D
Lonely Troubadour 1957D
Lonesome Road (Mot. Pic. "Show Boat") 2181D
My Little Dream Boat 1999D
On the Sunny Side of the Street (Lew Leslie's International Revue) 2144D
San 2113D
Singing a Vagabond Song (Mot. Pic. "Puttin' on the Ritz") 2144D
Sobbin' Blues 2217D
Through! 1957D
Wabash Blues 2029D
World Is Waiting for the Sunrise 2246D
Yellow Dog Blues 2217D
You've Got That Thing (Fifty Million Frenchmen) 2088D

Lombardo, Guy, and His Royal Canadians,
(*Exclusive Columbia Artists*)
Baby's Birthday Party 2319D
Be Careful with Those Eyes 2205D
Can't You Understand? 2089D
College Medley Fox Trot (Big Ten) (2 parts) 1996D
Confessin' 2259D
Cottage for Sale 2156D
Crying for the Carolines (Mot. Pic. "Spring Is Here") 2062D
Go Home and Tell Your Mother (Mot. Pic. "Love in the Rough") 2276D
Good Evenin' 2259D
Have a Little Faith in Me (Mot. Pic. "Spring Is Here") 2062D
I Still Get a Thrill 2286D
I'm Doin' That Thing (Mot. Pic. "Love in the Rough") 2276D

Lombardo, Guy—Cont'd
Just a Little Dance Mam'selle 2286D
Little by Little (Mot. Pic. "The Sophomore") 2045D
Little Kiss Each Morning (Mot. Pic. "Vagabond Lover") 2017D
Moon Is Low (Mot. Pic. "Montana Moon") 2135D
My Fate Is in Your Hands 2017D
One I Love 2122D
Rollin' Down the River 2188D
Singin' in the Bathtub (Mot. Pic. "Show of Shows") 2045D
Singing a Song to the Stars (Mot. Pic. "Way Out West") 2205D
St. Louis Blues 50256D
Stephen Foster Medley 50256D
Swingin' in a Hammock 2237D
There's Danger in Your Eyes, Cherie (Mot. Pic. "Puttin' on the Ritz") 2107D
Under a Texas Moon (Mot. Pic. "Under a Texas Moon") 2089D
Where the Golden Daffodils Grow 2122D
With You (Mot. Pic. "Puttin' On the Ritz") 2107D
Without You Emaline 2156D
You Belong to Me, I Belong to You 1927D
(You Made Me Love You) Why Did You? 1927D
You're the Sweetest Girl this Side of Heaven 2188D

Lown, Bert, and His Biltmore Orchestra
Bye Bye Blues 2258D
I'll Be Blue, Just Thinking of You 2292D
Maybe It's Love (Mot. Pic. "Maybe It's Love") 2292D
Under the Sun It's Anyone, Under the Moon It's You 2258D

Meyer's (Vic) Music
Beside an Open Fireplace 2049D
Congratulations 2026D
Melancholy 2026D
Rose Room 2120D

Midnight Air-Dales, Dance Orchestra
I Gotta Save You 1981D
Swanee Shuffle (Mot. Pic. "Hallelujah") 1981D

Moana Orchestra
Dreamy Hula Town 2152D
For You a Lei 2124D

Mound City Blue Blowers
Fire House Blues 1946D
Indiana 1946D

Osborne, Will, and His Orchestra
(*Exclusive Columbia Artists*)
I Knew We Two Were One 2044D
Imagine 2128D
Just Think of Me Sometime 2064D
Language of Love 2093D
On a Blue and Moonless Night 2128D
Perhaps 1988D
Same Old Moon (Same Old June—But Not the Same Old You) 1988D
So Beats My Heart for You 2269D
Song Without a Name 2212D
They All Fall in Love (Mot. Pic. "Battle of Paris") 2044D
When I Close My Eyes and Dream 2269D
(With You) Where You Are 2064D

Reser's (Harry) Syncopators
Collegiate Sam 1973D
Piccolo Pete 1973D

Rich, Fred, and His Orchestra
Dixie Jamboree 2043D
Dream Avenue 2195D
For You (Mot. Pic. "Captain of the Guard") 2195D
He's So Unusual (Mot. Pic. "Sweetie") 2043D
I Don't Want Your Kisses (If I Can't Have Your Love) (Mot. Pic. "So This Is College") 1979D
If I'd Only Listened to You 2299D
If Love Were All (Bitter Sweet) 2090D
I'll See You Again (Bitter Sweet) 2090D
Revolutionary Rhythm (Theme Song "Illusion") 1965D
Send for Me (Simple Simon) 2132D
Sing Something Simple (The Second Little Show) 2299D
Strike Up the Band 2132D
Tip-toe Thru' the Tulips with Me (Gold Diggers of Broadway) 1924D
Until the End (Mot. Pic. "So This Is College") 1979D

DANCE RECORDS—Fox Trots—Continued

Rich, Fred—Cont'd
- Wasting My Love on You 2324D
- What Is This Thing Called Love? (Wake Up and Dream) 2099D
- What Would I Care? (Top Speed) 2099D
- When the Real Thing Comes Your Way (Theme Song "Illusion") 1965D
- Wishing and Waiting for Love (Broadway Babies) 1924D

Sannella, Andy, and His All Star Trio
- I'll See You Thru 2060D
- Serenading the Moon 2060D
- Across the Breakfast Table Looking at You (Mot. Pic. "Mammy") 2150D

Selvin, Ben, and His Orchestra
(Exclusive Columbia Artist)
- Around the Corner 2221D
- Broadway Melody: You Were Meant for Me; Broadway Melody; Wedding of the Painted Doll 1956D
- Charming (Mot. Pic. "Devil May Care") 2066D
- Cheer Up 2207D
- Cross Your Fingers (Motion Picture "Sons o' Guns") 2077D
- Dixiana (Mot. Pic. "Dixiana") 2287D
- Don't Ever Leave Me (Mot. Pic. "Sweet Adeline") 2024D
- Funny, Dear, What Love Can Do 2096D
- Happy Days Are Here Again (Mot. Pic. "Chasing Rainbows") 2116D
- Here Am I (Mot. Pic. "Sweet Adeline") 2024D
- Hollywood Revue of 1929: Singin' in the Rain; Your Mother and Mine; Orange Blossom Time 1956D
- How Am I to Know? (Dynamite) 1937D
- I Am the Words, You Are the Melody (Mot. Pic. "Just Imagine") 2298D
- I Remember You from Somewhere 2207D
- I'm in Love with You (The Great Gabbo) 1964D
- I'm Yours (Mot. Pic. "Leave It to Lester") 2287D
- It's Easy to Fall in Love 2255D
- Kiss Me with Your Eyes 2197D

Selvin, Ben—Cont'd
- Let Me Sing—and I'm Happy (Mot. Pic. "Mammy") 2150D
- Lo-Lo (Mot. Pic. "Sea Bat") 2234D
- Lonely (Mot. Pic. "Singer of Seville") 2234D
- Love (Your Spell is Everywhere) (Mot. Pic. "The Trespasser") 1994D
- Loving You 2312D
- My Man from Caroline 2323D
- One Girl (Mot. Pic. "Song of the West") 2116D
- Only Love is Real (Mot. Pic. "Lord Byron of Broadway") 2014D
- Reminiscing 2159D
- Still I Love Her 2323D
- Sunny Side Up (Mot. Pic. "Sunny Side Up") 1994D
- 'Taint No Sin 2096D
- There's Something About an Old Fashioned Girl (Mot. Pic. "Just Imagine") 2298D
- Web of Love (The Great Gabbo) 1964D
- Why? (Mot. Pic. "Sons o' Guns") 2077D
- Why Have You Forgotten Waikiki? 2255D
- With My Guitar and You (Mot. Pic. "Swing High") 2221D
- Woman in the Shoe (Mot. Pic. "Lord Byron of Broadway") 2014D
- You Darlin' 2197D

Seven Gallon Jug Band
- What If I Do 2087D
- Wipe 'Em Off 2087D

Siry, Lary, and His Hotel Ambassador Orchestra
- Somebody Mighty Like You (Theme Song, "Paris") 1949D

Specht, Paul, and His Orchestra
- Album of My Dreams 1943D
- Chant of the Jungle (Mot. Pic. "Untamed") 2002D
- Harbor of My Heart (Mot. Pic. "Hit the Deck") 2106D
- I Wonder How It Feels 2264D
- I'm Following You (Mot. Pic. "It's a Great Life") 2056D
- I'm Sailing on a Sunbeam (Mot. Pic. "It's a Great Life") 2056D

Specht, Paul—Cont'd
- Into My Heart (Mot. Pic. "In Gay Madrid") 2185D
- Keepin' Myself for You (Mot. Pic. "Hit the Deck") 2106D
- Santiago (Mot. Pic. "In Gay Madrid") 2185D
- That Wonderful Something (Is Love) (Mot. Pic. "Untamed") 2002D
- What's the Use? 2264D
- World's Greatest Sweetheart Is You 1943D

Three Old Salts
- Port Hole Blues 2242D
- Shore Leave 2242D

Tremaine, Paul, and His Orchestra
(Exclusive Columbia Artist)
- Anchors Aweigh 2200D
- Hand Me Down My Walkin' Cane 2130D
- Rockin' Chair 2200D
- She'll Be Comin' Around the Mountain 2130D
- Steamboat Bill 2229D
- Swing Low, Sweet Chariot 2162D
- There's One More River to Cross 2162D
- When the Day's Work's All Been Done 2229D

Walker, Johnny, and His Rollickers
- Betty Co-Ed 2247D
- Give Yourself a Pat on the Back 2201D
- Kitty from Kansas City 2247D
- Mug Song 2201D

Wallace, Ted, and His Campus Boys
- Absence Makes the Heart Grow Fonder (For Somebody Else) 2236D
- Bigger and Better Than Ever (George White's Scandals) 1970D
- Bottoms Up (George White's Scandals) 1970D
- Campus Capers (Mot. Pic. "So This Is College") 1984D
- College Days (Mot. Pic. "So This Is College") 1984D
- Don't Tell Her What's Happened to Me 2275D
- Football Freddy 2322D
- Fraternity Blues 2322D
- Get Happy 2140D
- Here Comes the Sun 2236D
- Hittin' the Bottle 2254D
- Huggable Kissable You 1938D
- Little White Lies 2254D

DANCE RECORDS—Fox Trots—Continued

Wallace, Ted—Cont'd
Love Ain't Nothin' But the Blues (Mot. Pic. "Road Show") 2046D
Lucky Me—Lovable You (Mot. Pic. "Road Show") 2046D
My Baby Just Cares for Me (Mot. Pic. "Whoopee") 2301D
Sittin' on a Doorstep 2057D
Stein Song 2151D
Sweet Jennie Lee 2301D
Sweetheart Trail 2140D
Sweetheart's Holiday 1938D
Telling It to the Daisies 2151D
Tomorrow Is Another Day (Mot. Pic. "Big Boy") 2275D
What Do I Care (Harry Carroll's Revue) 2104D
When You're Smiling 2104D
You Came, I Saw, You Conquered Me 2057D

Weeks, Anson, and His Hotel Mark Hopkins Orchestra
(Exclusive Columbia Artists)
If I Had a Girl Like You 2211D
Pals Forever (Mot. Pic. "New Orleans") 2018D
Ro-Ro-Rollin' Along ("Near the Rainbow's End") 2211D

West, Ray, and His Cafe Ray West Orchestra
Love Is Like That 2190D
When the Sun Goes Down 2190D

Whiteman, Paul, and His Orchestra
(Exclusive Columbia Artists)
After You've Gone 2098D
At Twilight 1993D
Bench in the Park (Mot. Pic. "The King of Jazz") 2164D
Big Bouquet for You 2289D
Body and Soul (Three's a Crowd) 2297D
China Boy 1945D
Great Day (Mot. Pic. "Great Day") 2023D
Happy Feet (Mot. Pic. "The King of Jazz") 2164D
I Like to Do Things for You (Universal Picture "The King of Jazz") 2170D
If I Had a Talking Picture of You (Mot. Pic. "Sunny Side Up") 2010D
I'm a Dreamer, Aren't We All? (Mot. Pic. "Sunny Side Up") 2010D
In My Heart—It's You 2289D
It Happened in Monterey (Mot. Pic. "The King of Jazz") 2163D

Whiteman, Paul—Cont'd
Liebestraum (Liszt) 50198D
Livin' in the Sunlight, Lovin' in the Moonlight (Mot. Pic. "Big Pond") 2171D
New Tiger Rag 2277D
Nobody's Sweetheart (Mot. Pic. "Vagabond Lover") 2098D
Nola 2277D
Oh Miss Hannah 1945D
Ragamuffin Romeo (Universal Picture "The King of Jazz") 2170D
Should I (Mot. Pic. "Lord Byron of Broadway") 2047D
Sittin' on a Rainbow 2224D
Something to Remember You By (Three's a Crowd) 2297D
Song of India (Rimsky-Korsakov) 50198D
Song of the Congo (Mot. Pic. "Bright Lights") 2263D
Song of the Dawn (Mot. Pic. "The King of Jazz") 2163D
Waiting at the End of the Road (Theme Song, "Hallelujah") 1974D
Wedding of the Birds 2263D
When You're Counting the Stars Alone 1993D
Without a Song (Mot. Pic. "Great Day") 2023D
You Brought a New Kind of Love to Me (Mot. Pic. "Big Pond") 2171D

WALTZES

Cavaliers, Waltz Artists
All Through the Night 2267D
Dough-Boy's Lullaby (Mot. Pic. "Blaze o' Glory") 2079D
Kiss Waltz (Mot. Pic. "Dancing Sweeties") 2267D
Recollections 1921D
Romance (Mot. Pic. "Cameo Kirby") 2079D
Sleepy Valley (Rainbow Man) 1921D
Wedding Bells are Ringing for Sally 2324D
When I Look to the West 2279D
When the Organ Played at Twilight 2279D

Clicquot Club Eskimos
There Must Be Somebody Waiting for Me (Glorifying the American Girl) 1936D

Columbia Photo Players
(Exclusive Columbia Artists)
To Be Forgotten 2030D

Columbians
(Exclusive Columbia Artists)
Vagabond King Waltz (Vagabond King) 2112D

Ferera's Golden Hawaiians
My Song of the Nile (Drag) 1942D

Green Bros. Novelty Marimba Band
Sweet Hawaiian Dream Girl 1935D
Underneath the Blue Hawaiian Skies 1935D

Ipana Troubadours, S. C. Lanin, Director
Molly (Mot. Pic. "Grand Parade") 2052D

Lewis, Ted, and His Band
(Exclusive Columbia Artists)
Three O'Clock in the Morning 2246D

Lombardo, Guy, and His Royal Canadians
(Exclusive Columbia Artists)
Lazy Lou'siana Moon 2135D
Ukulele Moon 2319D
Until We Meet Again, Sweetheart 2237D

Meyer's (Vic) Music
If I'm Dreaming (Mot. Pic. "Sally") 2049D

Moana Orchestra
Flower Lei 2028D
Imi Au Ia Oe (King's Serenade) 2059D
My Hawaiian Isles 2152D
My Hawaiian Souvenir 2124D
Na Lei O Hawaii (Song of the Islands) 2059D
That Aloha Waltz 2028D

Osborne, Will, and His Orchestra
Down the River of Golden Dreams 2212D
There Will Never Be Another Mary (Mot. Pic. "They Learned About Women") 2093D

Selvin, Ben, and His Orchestra
(Exclusive Columbia Artists)
Dancing with Tears in My Eyes 2206D
I Love You So 2159D
I've Waited a Lifetime for You (Our Modern Maidens) 1937D
Just a Little While 2312D
Moonlight on the Colorado 2266D
Shepherd's Serenade (Mot. Pic. "Devil May Care") 2066D
Somewhere in Old Wyoming 2266D
When It's Springtime in the Rockies 2206D

DANCE RECORDS—Waltzes—Continued

Siry, Lary, and His Hotel Ambassador Orchestra
It's You—(Theme Song, "College Love") 1949D

Whiteman, Paul, and His Orchestra
(*Exclusive Columbia Artists*)
Bundle of Old Love Letters (Mot. Pic. "Lord Byron of Broadway") 2047D

Whiteman, Paul—Cont'd
Love Me 1974D
Old New England Moon 2224D

Dancing with Tears in My Eyes—Waltz **Ben Selvin and His Orchestra** *When It's Springtime in the Rockies—Waltz Selvin and His Orch.*	2206D	10	.75
Dancing with Tears in My Eyes **Ruth Etting** *I Never Dreamt (You'd Fall in Love With Me) Ruth Etting*	2216D	10	.75
Dangerous Nan McGrew **Charlotte Miller and Bob Ferguson** *Poker Alice Charlotte Miller and Bob Ferguson*	15558D	10	.75
Daniel Saw the Stone **Davis Bible Singers** *Do You Want to Be a Lover of the Lord Davis Bible Singers*	14525D	10	.75
Danville Blues **Fred Richards** *My Katie Fred Richards*	15483D	10	.75
Danza de la Pastora (Dance of the Shepherdess) (Halffter) Piano **Jose Echaniz** *Danza Ritual del Fuego (Ritual Fire Dance) (de Falla) Piano Jose Echaniz*	50258D	12	1.25
Danza Ritual del Fuego (Ritual Fire Dance, from El Amor Brujo) Piano **Jose Echaniz** *Danza de la Pastora (Dance of the Shepherdess) (Halffter) Piano Jose Echaniz*	50258D	12	1.25
Danzas Fantasticas: Orgia (Turina) **Enrique Fernandez Arbos and Madrid Symphony Orch.** *Danzas Fantasticas: Ensueño (Turina) Enrique Fernandez Arbos and Madrid Symphony Orchestra* (Part Masterworks Set No. 146)	67822D	12	1.50
Daphnis et Chloé (Symphonic Suite for Orchestra) (Ravel) (In 4 parts) **Philippe Gaubert and Orchestre des Concerts Straram**	67827D 67828D	12 12	1.50 1.50

D'ARANYI, YELLY—See: Aranyi

DARBY, TOM, AND JIMMIE TARLTON

Ain't Gonna Marry No More 15477D
All Bound Down in Texas 15477D
Birmingham Rag 15436D
Black Jack Moonshine 15452D
Captain Won't You Let Me Go Home 15528D
Faithless Husband 15552D
Freight Train Ramble 15511D
Hard Time Blues 15611D
I Left Her at the River 15492D
Jack and May 15528D
Little Bessie 15492D
Little Ola 15591D
Maple on the Hill 15591D
My Father Died a Drunkard 15552D
My Little Blue Heaven 15572D
New York Hobo 15452D
On the Banks of a Lonely River 15572D
Pork Chops 15611D
Sweet Sarah Blues 15436D
Whistling Songbird 15511D

Dark Holler Blues **Clarence Ashley** *The Coo-Coo Bird Clarence Ashley*	15489D	10	.75
Dark Night (Metro-Goldwyn-Mayer Picture "In Gay Madrid") Fox Trot **Columbia Photo Players** *Dust (Metro-Goldwyn-Mayer Picture "Children of Pleasure") Fox Trot Columbia Photo Players*	2196D	10	.75
Darktown Gamblin'—Part 1 (The Crap Game) **Robert and Charlie Hicks** *Darktown Gamblin'—Part 2 (The Skin Game) Robert and Charlie Hicks*	14531D	10	.75

COLUMBIA RECORDS		Number	Size	Prc.
Dark Town Strutters Ball *Nine Hundred Miles from Home*	**Riley Puckett** *Riley Puckett*	15563D	10	.75
Daughter of Daniel O'Connell *When Ireland Belongs to the Irish Again*	**Mattie Haskins** *Mattie Haskins*	33372F	10	.75
Daughter of Rosie O'Grady *Sligo (Just to Hear My Mother Sing)*	**James Egan** *James Egan*	33354F	10	.75

Davidsbuendlertaenze, Die, Op. 6, for Piano (Schumann) in 6 parts—Masterworks Set No. 142—$4.50 with album, 67797-D to 67799-D
Fanny Davies

DAVIES, FANNY, Pianist (*Exclusive Columbia Artist*)
Die Davidsbuendlertaenze, Op. 6, for Piano (Schumann) See Masterworks Set No. 142, Tinted Section

DAVIS BIBLE SINGERS
Daniel Saw the Stone 14525D | Do You Want to Be a Lover of the Lord 14525D

DAVIS, CLAUDE, AND BOB NICHOLS
Meet Me To-night in Dreamland 15446D | Underneath the Southern Moon 15446D

DAY, TEXAS BILL
Don't Get Love in Your Mind 14494D | Goin' Back to My Baby 14494D

DAY, TEXAS BILL, AND BILLIKEN JOHNSON
Billiken's Weary Blues 14514D | Elm Street Blues 14514D

Deacon's Prayer *My Mary Jane*	**Vernon Dalhart and Adelyne Hood** *Vernon Dalhart*	15610D	10	.75

DEAL FAMILY (*Exclusive Columbia Artists*)
Glory Train 15451D
Rocking on the Waves 15451D

Dear Old Granuale—Flute *Kitty Farrell—Flute*	**John Griffin** *John Griffin*	33440F	10	.75
Deep in the Arms of Love *Like a Breath of Springtime (Motion Picture "Hearts in Exile")*	**Pete Woolery** *Pete Woolery*	2004D	10	.75
Deep River (Negro Spiritual) (Burleigh) *Nobody Knows de Trouble I've Seen (Negro Spiritual)*	**Musical Art Quartet** *Musical Art Quartet*	1953D	10	.75

DEFAUW, DÉSIRÉ—See: Brussels Royal Conservatory Orchestra

Delighting in the Love of God *Working for the King of Kings*	**Stamps Quartet** *Stamps Quartet*	15434D	10	.75
Dem Socks dat My Pappy Wore *You Rascal You*	**"Socks" Wilson** *"Socks" Wilson*	14541D	10	.75

DENSON QUARTET
Christian Soldier 15526D | I'm on My Journey Home 15526D

DEVEYDT, JEAN, Accordion Solos
In a Persian Market (Ketelbey) (2 parts) 2070D

Devilish Mary **Tanner, Skillet-Lickers, Puckett and McMichen** *Soldier, Will You Marry Me*	*Tanner, Skillet-Lickers, Puckett and McMichen*	15589D	10	.75
Devil's Dream—Reel *The Red Haired Boy—Hornpipe*	**O'Leary's Irish Minstrels** *O'Leary's Irish Minstrels*	33410F	10	.75

COLUMBIA RECORDS	Number	Size	Prc.
Dhreenaun Dhown — **Seamus O'Doherty** *When the Fields Are White with Daisies I'll Return* — *Seamus O'Doherty*	33399F	10	.75
Dinah—Fox Trot — **Ted Lewis and His Band** *The Lonesome Road (Universal Production "Show Boat") Fox Trot* — *Ted Lewis and His Band*	2181D	10	.75
Dirty No-Gooder's Blues — **Bessie Smith** *Wasted Life Blues* — *Bessie Smith*	14476D	10	.75
Dissatisfied — **Riley Puckett** *Frankie and Johnny* — *Riley Puckett*	15505D	10	.75
Dixiana—Fox Trot (Radio Picture "Dixiana") — **Ben Selvin and His Orchestra** *I'm Yours—Fox Trot (Paramount-Publix Picture "Leave It To Lester")* — *Ben Selvin and His Orchestra*	2287D	10	.75
Dixie Jamboree—Fox Trot — **Fred Rich and His Orchestra** *He's So Unusual (Motion Picture "Sweetie") Fox Trot* — *Fred Rich and His Orchestra*	2043D	10	.75
Dixie's Prodigal Son — **George Bias** *Ain't Misbehavin' (Connie's Hot Chocolates)* — *George Bias*	14470D	10	.75

DIXON, MARY

Black Dog Blues	14459D	Daddy You're a Low Down Man	14532D	Fire and Thunder Blues	14459D
				Unhappy Blues	14532D

DIXON, PERRY

Back to Georgia Blues	14522D	Be Mean to Your Baby	14522D

Do I Know What I'm Doing? — **Mystery Girl** *He's So Unusual (Theme Song, Talking Picture "Sweetie")* — *Mystery Girl*	1902D	10	.75
Do It Right — **Pigmeat Pete and Catjuice Charlie** *Gin Done Done It* — *Pigmeat Pete and Catjuice Charlie*	14463D	10	.75
Do It Sloppy — **Sylvester Palmer** *Broke Man Blues* — *Sylvester Palmer*	14524D	10	.75
Do Not Go, My Love (Hageman) — **Louis Graveure** *Prelude (Cycle of Life) (Ronald)* — *Louis Graveure*	2069D	10	.75
Do Something—Fox Trot (Theme Song, Motion Pictures "Nothing but the Truth" and "Syncopation") — **Merle Johnston's Saxophone Quartet** *Baby—Oh Where Can You Be?—Fox Trot* — *Johnston's Saxophone Quartet*	1923D	10	.75
Do Ya' Love Me?—Fox Trot — **Kolster Dance Orchestra** *When I Am House-Keeping for You (Motion Picture "Battle of Paris") Fox Trot* — *Kolster Dance Orchestra*	2072D	10	.75
Do You Want to Be a Lover of the Lord — **Davis Bible Singers** *Daniel Saw the Stone* — *Davis Bible Singers*	14525D	10	.75
Does My Baby Love? (Motion Picture "They Learned About Women") — **Sunshine Boys (Joe and Dan Mooney)** *I Have to Have You (Motion Picture "Pointed Heels")* — *Sunshine Boys (Joe and Dan Mooney)*	2075D	10	.75
Doherty the Senator — **Frank Quinn** *Londonderry—Hornpipe—Accordion* — *Frank Quinn*	33408F	10	.75
Doin' Wrong — **Peg Leg Howell** *Skin Game Blues* — *Peg Leg Howell*	14473D	10	.75

COLUMBIA RECORDS	Number	Size	Prc.
Dollar and the Devil — **Frank and James McCravy** *The Great Judgment Morning* — *Frank and James McCravy*	15544D	10	.75
DON COSSACKS CHOIR, Conducted by Serge Jaroff (*Exclusive Columbia Artists*)			
Kolj Slavenj (How Glorious) Bortnjansky) 50239D	Zwei Alte Hochzeitslieder (Two Old Wedding Songs) (Gretchaninoff) 50239D		
DON GIOVANNI: (Opera in two acts, by Mozart) (Prague, 1787)			
Il Mio Tesoro (To My Beloved, O Hasten) *and* Semele: Where'er You Walk (Handel)—Charles Hackett	50234D	12	1.25
Selection (2 parts) Bournemouth Municipal Orchestra, Cond. Sir Dan Godfrey	50178D	12	1.25
DON PASQUALE: (Opera buffa in three acts, by Gaetano Donizetti) (Paris, 1843)			
Coro dei servitori (Servants' Chorus) *and* Pagliacci: Coro delle Campane Chorus of La Scala Theatre, Milan	50225D	12	1.25
Sogno soave e casto (Fond Dream of Love) Dino Borgioli *and* Tornami a dir che m'ami (Once Again Let Me Hear Thee)—Aurora Rettore and Dino Borgioli	1961D	10	.75
Done Gone — **Clayton McMichen and Riley Puckett** *Cumberland Valley Waltz* — *Clayton McMichen and Riley Puckett*	15594D	10	.75
Don't Cry Baby — **Bessie Smith** *You Don't Understand* — *Bessie Smith*	14487D	10	.75
Don't Ever Leave Me! (Sweet Adeline) Fox Trot — **Ben Selvin and His Orchestra** *Here Am I (Sweet Adeline) Fox Trot* — *Ben Selvin and His Orch.*	2024D	10	.75
Don't Fool Around on Me — **Clara Smith** *Down in the Mouf' Blues* — *Clara Smith*	14553D	10	.75
Don't Forget to Pray — **Rev. M. L. Thrasher and His Gospel Singers** *When We Go to Glory Land* — *Rev. M. L. Thrasher and His Gospel Singers*	15484D	10	.75
Don't Get Collegiate — **Buddy Morgan and His Veterans** *Sergeant Flagg and Sergeant Quirt (I'll Tell the Cock-Eyed World)* — *Buddy Morgan and His Veterans*	2011D	10	.75
Don't Get Love in Your Mind — **Texas Bill Day** *Goin' Back to My Baby* — *Texas Bill Day*	14494D	10	.75
Don't Leave Me Daddy — **Lillian Glinn** *Moanin' Blues* — *Lillian Glinn*	14493D	10	.75
Don't Leave Mother Alone — **Johnnie Gates (Saw Mill Yodler)** *Saw Mill Blues No. 1* — *Johnnie Gates (Saw Mill Yodler)*	15573D	10	.75
Don't Let Your Deal Go Down — **Riley Puckett** *McKinley* — *Riley Puckett*	15448D	10	.75
Don't Tell Her What's Happened to Me—Fox Trot — **Ted Wallace and His Campus Boys** *Tomorrow Is Another Day (Warner Bros. Picture "Big Boy") Fox Trot* — *Ted Wallace and His Campus Boys*	2275D	10	.75
Don't Tell Her What's Happened to Me — **Ruth Etting** *The Kiss Waltz (Warner Bros. Production "Dancing Sweeties")* — *Ruth Etting*	2280D	10	.75
Doodle Hole Blues — **Charlie Lincoln** *Mama Don't Rush Me* — *Charlie Lincoln*	14550D	10	.75
Doreen — **Anna Case** *Little Red Lark* — *Anna Case*	1952D	10	.75
Dough-Boy's Lullaby (Motion Picture "Blaze o' Glory") Waltz — **The Cavaliers** *Romance (Motion Picture "Cameo Kirby") Waltz* — *The Cavaliers*	2079D	10	.75

COLUMBIA RECORDS		Number	Size	Prc.
Down in the Mouf' Blues	**Clara Smith**	14553D	10	.75
Don't Fool Around on Me	*Clara Smith*			
Down on Me	**Eddie Head and Family**	14548D	10	.75
Lord I'm the True Vine	*Eddie Head and Family*			
Down on Penny's Farm	**Bentley Boys**	15565D	10	.75
Henhouse Blues	*Bentley Boys*			
Down the River of Golden Dreams—Waltz	**Will Osborne and His Orchestra**	2212D	10	.75
The Song Without a Name—Fox Trot	*Will Osborne and His Orch.*			
Down Where the Swanee River Flows	**Mr. and Mrs. Hugh Cross**	15458D	10	.75
Pretty Little Blue-Eyed Sally	*Mr. and Mrs. Hugh Cross*			
Dr. Carroll's Hornpipe—See: Rickett's Hornpipe				
Dr. Gilbert's Reel; Queen of May—Reel—Violin	**Michael Coleman**	33375F	10	.75
Mrs. Kenney's Barn Dance—Violin	*Michael Coleman*			
Dr. Ginger Blue	**Arthur Tanner and His Corn Shuckers**	15479D	10	.75
Lay Me Where Sweet Flowers Blossom	*Arthur Tanner and His Corn Shuckers*			
Dream Avenue—Fox Trot	**Fred Rich and His Orchestra**	2195D	10	.75
For You (Universal Picture "Captain of the Guard") Fox Trot	*Fred Rich and His Orchestra*			
Dream Lover (Motion Picture "Love Parade") Waltz	**Columbia Photo Players**	2000D	10	.75
My Love Parade (Motion Picture "Love Parade") Fox Trot	*Columbia Photo Players*			
Dreamy Hula Town—Fox Trot	**Moana Orchestra**	2152D	10	.75
My Hawaiian Isles—Waltz	*Moana Orchestra*			
Dreary Night	**George Dewey Washington**	2085D	10	.75
High Water (A Spiritual)	*George Dewey Washington*			
Drowsy Maggie (5th Figure Irish Dance Set No. 3)	**O'Leary's Irish Minstrels**	33367F	10	.75
Little Judy	*Jerry O'Brien*			
Drummer Boy—Highland Fling	**Four Provinces Orch.**	33379F	10	.75
Fish and Chips	*James J. Mullan*			
Drunkard's Special	**Coley Jones**	14489D	10	.75
The Elder He's My Man	*Coley Jones*			
Dry Town Blues	**Leake County Revelers**	15441D	10	.75
Good Fellow	*Leake County Revelers*			
Dry Votin' Wet Drinkers	**Bob Ferguson and His Scalawaggers**	15476D	10	.75
The Farmer's Letter to the President	*Bob Ferguson and His Scalawaggers*			
Duet, Op. 38, No. 6; Spinning Song, Op. 67, No. 4 (Mendelssohn) Piano	**Myra Hess**	50199D	12	1.25
Capriccio, Op. 76, No. 2 (Brahms) Piano	*Myra Hess*			

DUNHAM JUBILEE SINGERS

I Dreamed of the Judgment Morning	14540D	Will He Welcome Me There	14540D

Dunphy's Hornpipe; Flower of Ballymote—Violin	**James Morrison**	33422F	10	.75
Wheels of the World; Rakish Paddy—Violin	*James Morrison*			

COLUMBIA RECORDS	Number	Size	Prc.
Dust (Metro-Goldwyn-Mayer Picture "Children of Pleasure") Fox Trot — **Columbia Photo Players** *Dark Night (Metro-Goldwyn-Mayer Picture "In Gay Madrid") Fox Trot — Columbia Photo Players*	2196D	10	.75
Dust Pan Blues — **Frankie Marvin** *Miss Moonshine — Frankie Marvin*	15518D	10	.75
Dying Cowboy — **Arkansas Woodchopper** *Cowboy's Dream — Arkansas Woodchopper*	15463D	10	.75
Dying Hobo — **McMichen-Layne String Orchestra** *Little Blue Ridge Girl — McMichen-Layne String Orchestra*	15464D	10	.75

E

Early One Morning (Traditional Air) — **Alexander Kisselburgh** *Flow Thou Regal Purple Stream (Arnold) — Alexander Kisselburgh*	2141D	10	.75
Easin' In — **Bobbie Cadillac and Coley Jones** *Listen Everybody — Bobbie Cadillac and Coley Jones*	14505D	10	.75

EASTBOURNE MUNICIPAL BAND (Dir. H. G. Amers.)

All on a Christmas Morning—Idyl (Amers)	2304D	Little Clock on the Mantel (Wheeler)	2304D

ECHANIZ, JOSE, Pianist (*Exclusive Columbia Artist*)

Danza de la Pastora (Halffter)	50258D	Danza Ritual del Fuego (de Falla)	50258D

Echoes from the Glory Shore — **Smith's Sacred Singers** *He Holds Me by the Hand — Smith's Sacred Singers*	15579D	10	.75
Echoes of the Valley (Duet for Flute and Echo Flute) (J. Gennin) (Jean Gennin—Flute; Pierre Gennin—Echo Flute) — **Sir Dan Godfrey and Bournemouth Municipal Orchestra** *Gavroches (Syncopated Duet for Piccolo and Flute) (J. Gennin) (Piccolo and Flute Duet by Pierre and Jean Gennin) Sir Dan Godfrey and Bournemouth Municipal Orchestra*	50206D	12	1.25

EDWARDS, CLIFF—See: Ukulele Ike

EGAN, JAMES, Tenor (*Exclusive Columbia Artist*)

Daughter of Rosie O'Grady	33354F	Sligo (Just to Hear my Mother Sing)	33354F

Eileen Alannah — **Seamus O'Doherty** *Take Me Back to Old Erin Again — Seamus O'Doherty*	33439F	10	.75
Elder He's My Man — **Coley Jones** *Drunkard's Special — Coley Jones*	14489D	10	.75
Eleven More Months and Ten More Days — **Al Craver** *Squint Eyed Cactus Jones — Al Craver*	15512D	10	.75

ELISIR D'AMORE: (Opera buffa in two acts, by Gaetano Donizetti) (Milan, 1832)

Una furtiva lagrima (A Furtive Tear) *and* Manon: Il sogno (The Dream)—Dino Borgioli	50205D	12	1.25
Elm Street Blues — **Texas Bill Day and Billiken Johnson** *Billiken's Weary Blues — Texas Bill Day and Billiken Johnson*	14514D	10	.75
En la Alhambra (Breton) (2 parts) **Enrique Fernandez Arbos and Madrid Symphony Orch.** (Part Masterworks Set No. 146)	67819D	12	1.50
Endless Glory to the Lamb — **Bush Brothers** *My Happiest Day — Bush Brothers*	15500D	10	.75
Endless Joy is Waiting Over There — **Smith's Sacred Singers** *What a Gathering that Will Be — Smith's Sacred Singers*	15471D	10	.75

COLUMBIA RECORDS

	Number	Size	Prc.

ENESCO, GEORGES, Violinist

Largo Espressivo (Pugnani)	50235D	Sonata No. 4, in D Major (Handel) Larghetto; Allegro	50188D
Sonata No. 4 in D Major (Handel) Adagio; Allegro	50187D	Tempo di Minuetto (Pugnani-Kreisler)	50235D

ENNIS, TOM (*Exclusive Columbia Artist*)

Ragan's Jig; Nora Greena	33394F	Roy's Wife	33394F	Rickett's Hornpipe; Dr. Carroll's Hornpipe	33421F
		Trim the Velvet	33421F		

Esau Buck — *Foolishments*	**Moran and Mack (Two Black Crows)** — *Moran and Mack (Two Black Crows)*	1929D	10	.75
Estrellita (Little Star) (Ponce and Ludlow) Pipe Organ — *La Golondrina (The Swallow) (Serradell) Pipe Organ*	**Emil Velazco** — *Emil Velazco*	2008D	10	.75
Estrellita (Star of Love) (Ponce) Violin — *From the Canebrake (Gardner) Violin*	**Albert Sammons** — *Albert Sammons*	2282D	10	.75
Eternal Father, Strong to Save (Dykes) — *Now the Day Is Over (Baring-Gould)*	**Temple Quartet** — *Temple Quartet*	2315D	10	.75

ETTING, RUTH, Comedienne (*Exclusive Columbia Artist*)

Ain't Misbehavin' (Connie's Hot Chocolates)	1958D	I Never Dreamt (You'd Fall in Love with Me)	2216D	Laughing at Life	2318D
At Twilight	1958D	If He Cared (Mot. Pic. "Devil May Care")	2073D	Let Me Sing—and I'm Happy (Mot. Pic. "Mammy")	2172D
Body and Soul (Three's a Crowd)	2300D	If I Could Be With You	2300D	More Than You Know (Mot. Pic. "Great Day")	2038D
Cottage for Sale	2172D	I'll Be Blue, Just Thinking of You	2307D	Place to Call Home	2038D
Crying for the Carolines (Mot. Pic. "Spring Is Here")	2073D	I'm Yours (Mot. Pic. "Leave It To Lester")	2318D	Right Kind of Man (Mot. Pic. "Frozen Justice")	1998D
Dancing with Tears in My Eyes	2216D	It Happened in Monterey (Mot. Pic. "King of Jazz")	2199D	Ten Cents a Dance (Simple Simon)	2146D
Don't Tell Her What's Happened to Me	2280D	Just a Little Closer (Mot. Pic. "Remote Control")	2307D	What Wouldn't I Do for that Man (Mot. Pic. "Applause", and "Glorifying American Girl")	1998D
Exactly Like You (Lew Leslie's International Revue)	2199D	Kiss Waltz (Mot. Pic. "Dancing Sweeties")	2280D		
Funny, Dear, What Love Can Do	2146D				

Etude in G Flat, Op. 25, No. 9 (Chopin); **Study on the Same Etude** (Godowsky) Piano — *Prelude in G Minor (Rachmaninoff) Piano*	**Victor Schioler** — *Victor Schioler*	2262D	10	.75
EURYANTHE: (Opera in three acts, by Weber): *Overture—Parts 1 and 2——Dr. Max von Schillings and Symphony Orchestra		G67804D	12	1.50
*Overture Part 3 *and* Abu Hassan: Overture (Weber)—Dr. Max Von Schillings and Symphony Orchestra		G67805D	12	1.50
Evalina — *Lover's Farewell*	**Wyatt and Brandon** — *Wyatt and Brandon*	15523D	10	.75

EVANS (CLYDE) BAND

All Gone Now	15597D	How I Got My Gal	15597D

EVANS, ROY, Yodler

How Long Is That Train Been Gone	2257D	I Lost My Gal from Memphis	2198D	Ro-Ro-Rollin' Along (Mot. Pic. "Near the Rainbow's End")	2198D
		Lonesome Yodelin' Blues (2 parts)	1934D	So Sorry	2257D

Evening Lullaby (Squire) — *A Kiss Before the Dawn (Perkins)*	**J. H. Squire Celeste Octet** — *J. H. Squire Celeste Octet*	2142D	10	.75
Evensong at Twilight (Beastall) — *Land of Dreams (Gerrard)*	**J. H. Squire Celeste Octet** — *J. H. Squire Celeste Octet*	2009D	10	.75

*Records so marked are offered for sale in U. S. A. and Canada only.

COLUMBIA RECORDS	Number	Size	Prc.
Everybody Ought to Pray—Sometime (Singing Sermon) **Rev. W. M. Mosley** *He Sinned Against Heaven (Sermon with Singing) Rev. W. M. Mosley*	14528D	10	.75
Everybody's Doing it Lowe Stokes and His North Georgians *Sailin' Down the Chesapeake Bay Lowe Stokes and His North Georgians*	15606D	10	.75
Exactly Like You (Lew Leslie's International Revue) Fox Trot **Merle Johnston and His Ceco Couriers** *So Sympathetic—Fox Trot Merle Johnston and His Ceco Couriers*	2160D	10	.75
Exactly Like You (Lew Leslie's International Revue) **Ruth Etting** *It Happened in Monterey (Universal Picture "The King of Jazz") Ruth Etting*	2199D	10	.75

F

Face to Face The Spindale Quartet *Lift Him Up The Spindale Quartet*	15488D	10	.75
Faithless Husband Tom Darby and Jimmie Tarlton *My Father Died a Drunkard Tom Darby and Jimmie Tarlton*	15552D	10	.75
Fair Colleen (2nd Figure Irish Dance Set No. 3) **O'Leary's Irish Minstrels** *Black Rogue (1st Figure Irish Dance Set No. 3) O'Leary's Irish Minstrels*	33365F	10	.75
Farewell Blues—Fox Trot **Ted Lewis and His Band** *Wabash Blues—Fox Trot Ted Lewis and His Band*	2029D	10	.75
Farewell But Whenever You Welcome the Hour Michael Ahern *You'd Better Ask Me Michael Ahern*	33418F	10	.75
Farm Relief Song Al Craver *Crow Song (Caw-caw-caw) Al Craver*	15449D	10	.75
Farmer's Daughter; Little Brown Jug; The Girl I Left Behind Me James Morrison and His Orchestra *Money Musk; Johnny Will You Marry Me?; Keel Row James Morrison and His Orchestra*	33427F	10	.75
Farmer's Dream Oscar Ford *Sweetest Girl in Town Oscar Ford*	15599D	10	.75
Farmer's Letter to the President Bob Ferguson and His Scalawaggers *Dry Votin' Wet Drinkers Bob Ferguson and His Scalawaggers*	15476D	10	.75
Fatal Courtship Ephraim Woodie and the Henpecked Husbands *Last Gold Dollar Ephraim Woodie and the Henpecked Husbands*	15564D	10	.75
FAUST: (Opera in five acts, by Charles Gounod) (Paris, 1859)			
Air des bijoux (Jewel Song) *and* Il était un Roi de Thulé—Yvonne Gall	50212D	12	1.25
Church Scene (2 parts)—Maryse Beaujon, M. Bourdon, Chorus of Paris Opera	50175D	12	1.25
Il était un Roi de Thulé (A King There Was in Thule) *and* Jewel Song—Yvonne Gall	50212D	12	1.25
Kermesse (Village Fair) Act 2 *and* Soldiers' Chorus—Chorus and Orchestra of the Paris Opera	50176D	12	1.25
Soldiers' Chorus *and* Kermesse, Act 2—Chorus and Orchestra of the Paris Opera	50176D	12	1.25

COLUMBIA RECORDS	Number	Size	Prc.
Feldeinsamkeit (Loneliness in the Fields) (Brahms) **Alexander Kipnis** *Immer leiser wird mein Schlummer (Ever Softer Is My Slumber) (Brahms)* *Alexander Kipnis*	50182D	12	1.25
Felons of Our Land **Michael Gus O'Keefe** *Savourneen Deelish* *Michael Gus O'Keefe*	33409F	10	.75

FERALDY, GERMAINE, AND M. CLAUDEL, of OPERA COMIQUE, PARIS, with ORCHESTRA under Direction of Elie Cohen, Chef d'orchestre, Opera Comique

Bartered Bride: Duets, Act 1, Jenik—Marienka: Coeur de Mere; Act 3; Fille cruelle (Smetana) 50231D

FERERA'S GOLDEN HAWAIIANS—Fox Trots

My Song of the Nile ("Drag") 1942D | Singin' in the Rain ("Hollywood Revue") 1942D

FERGUSON, BOB, AND HIS SCALAWAGGERS

Dry Votin' Wet Drinkers 15476D | Golden Wings 15529D | They're Hanging Old Jonesy Tomorrow 15553D
Farmer's Letter to the President 15476D | Missouri Joe 15529D | Prisoner's Letter to the Governor 15553D

FERGUSON, TROY

College Blues 14483D

FERGUSON, TROY, WITH JESSE THOMAS

Good Night 14483D

FERRARI, CESIRA—See: Madam Butterfly: Columbia Operatic Series No. 4

FERRER, M., AND CHORUS OF THE PARIS OPERA, WITH ORCHESTRA

Boris Godounov: Polonaise (Moussorgsky) 50208D

FIDDLE RECORDS—See recordings by the following artists: McMichen; Tanner

Fiddler's Delight—Accordion **Peter Conlon** *Contentment Is Wealth—Accordion* *Peter Conlon*	33435F	10	.75

FINCK, HERMAN, AND ORCHESTRA

Waldteufel Memories: Fantasia (2 parts) 2283D

FINGAL'S CAVE OVERTURE—See: Hebrides

Finlandia—Tone Poem—(Sibelius) (2 parts) **Sir Henry J. Wood and the New Queen's Hall Orchestra**	50189D	12	1.25

FINNISH RECORDS—See special foreign language catalogue.

FIORITO, TED, AND HIS EDGEWATER BEACH HOTEL ORCHESTRA—Fox Trots

On Candle-light Lane 1967D | Then You've Never Been Blue 1967D

Fire and Thunder Blues **Mary Dixon** *Black Dog Blues* *Mary Dixon*	14459D	10	.75
***Fire Bird (L'Oiseau de feu): Interlude** (Berceuse) (Stravinsky) **Gabriel Pierné and Colonne Orchestra, Paris** *Roman Carnival Overture—Part 3 (Berlioz)* *Gabriel Pierné and Colonne Orchestra, Paris*	G67745D	12	1.50
Fire House Blues—Fox Trot **Mound City Blue Blowers** *Indiana—Fox Trot* *Mound City Blue Blowers*	1946D	10	.75
First Nowell (Old Carol)—Organ and Cornet **W. G. Webber and H. Hamilton** *Now Thank We All Our God (Old Carol) Organ* *W. G. Webber*	1992D	10	.75
Fish and Chips—Vocal **James J. Mullan** *The Drummer Boy—Highland Fling* *Four Provinces Orch.*	33379F	10	.75

*Records so marked are offered for sale in U. S. A. and Canada only.

COLUMBIA RECORDS

		Number	Size	Prc.
Fisher's Maid	**Richard Harold**	15586D	10	.75
The Battleship Maine	*Richard Harold*			
Flag of Sinn Fein—Flute	**John Griffin**	33413F	10	.75
The Cow that Ate the Piper—Flute	*John Griffin*			

FLANAGAN, JOE (*Exclusive Columbia Artist*)
In Our Back Yard 33411F | Kitty Wells 33369F | Little Bridget Flynn 33411F

FLANAGAN, MICHAEL, Banjo Solos (*Exclusive Columbia Artist*)
Tickling the Strings—Two Step 33373F

FLANAGAN BROTHERS, Accordion and Banjo (*Exclusive Columbia Artists*)

Bright Star of Munster—Reel 33373F
Cavan Reel; More Power to Your Elbow—Reels 33352F
Couch Road to Sligo; Hearty Boys of Ballymote—Jigs 33352F
Flower of Edinburgh; Soldier's Joy 33359F
Fogarty's Christmas Cake 33437F
Garden of Daisies 33437F
Humors of Bandon Medley 33359F
International Echoes 33397F
Kelly's Cow Has Got No Tail 33402F
New Irish Barn Dance 33380F
Sullivan's Troubles 33380F
Tunes We Like to Play on Paddy's Day 33397F
Twilight in Athlone 33369F
Up the Hill of Down 33402F

Flatwoods	**Tanner, Skillet-Lickers, Puckett and McMichen**	15472D	10	.75
Never Seen the Like Since Gettin' Upstairs	*Tanner, Skillet-Lickers, Riley Puckett and McMichen*			

FLIEGENDE HOLLAENDER (Flying Dutchman): (Opera in three acts, by Wagner) (Dresden, 1843)

*Senta's Ballad—"Traft ihr das Schiff im Meer" (2 parts)—Emmy Bettendorf and Chorus, with Grand Sym. Orch. (Cond. Edouard Moerike)	G50193D	12	1.25
Flight of the Bumble-Bee (Rimsky-Korsakov)	**Sir Hamilton Harty and Hallé Orchestra**	67743D	12	1.50
Khovanstchina: Prelude (Moussorgsky)	*Sir Hamilton Harty and Hallé Orchestra*			

Flight of the Bumble-Bee—See also: London Flute Quartet

Floridante: Amor Commanda (Handel)	**Anna Case**	2213D	10	.75
Manon Lescaut: In Quelle Trine Morbide (In Those Soft Silken Curtains) (Puccini)	*Anna Case*			
Flow Thou Regal Purple Stream (Arnold)	**Alexander Kisselburgh**	2141D	10	.75
Early One Morning (Traditional Air)	*Alexander Kisselburgh*			

Flower of Ballymote—See: Dunphy's Hornpipe

Flower of Edinburgh; Soldier's Joy	**Flanagan Bros.**	33359F	10	.75
Humors of Bandon Medley	*Flanagan Bros.*			
Flower Lei (One Little Kiss Good-Bye) Waltz	**Moana Orchestra**	2028D	10	.75
That Aloha Waltz	*Moana Orchestra*			

FLUTE SOLOS—See recording by the following artists: Griffin, McKenna, Morrison and Reynolds

FLYING DUTCHMAN—See: Fliegende Hollaender

FLYNN, BARNEY
I'll Not Work a Minute Overtime 33436F | There'll Be Murder There To-Night 33436F

Fogarty's Christmas Cake	**Flanagan Bros.**	33437F	10	.75
Garden of Daisies	*Flanagan Bros.*			
Fontaine d'Arethuse (Fountain of Arethusa) (Szymanowski) Violin	**René Bénédetti**	2167D	10	.75
Guitarre (Moszkowski) Violin	*René Bénédetti*			
Foolishments	**Moran and Mack (Two Black Crows)**	1929D	10	.75
Esau Buck	*Moran and Mack (Two Black Crows)*			

*Records so marked are offered for sale in U. S. A. and Canada only.

COLUMBIA RECORDS	Number	Size	Prc.
Football Freddy—Fox Trot **Ted Wallace and His Campus Boys** *Fraternity Blues—Fox Trot* *Ted Wallace and His Campus Boys*	2322D	10	.75
For the First Time in Twenty-Four Years **Al Craver** *In 1992* *Al Craver*	15546D	10	.75
For the Green **Seamus O'Doherty** *Ireland, Mother Ireland* *Seamus O'Doherty*	33429F	10	.75
For You (Universal Picture "Captain of the Guard") Fox Trot **Fred Rich and His Orchestra** *Dream Avenue—Fox Trot* *Fred Rich and His Orchestra*	2195D	10	.75
For You a Lei—Fox Trot **Moana Orchestra** *My Hawaiian Souvenir—Waltz* *Moana Orchestra*	2124D	10	.75

FORD, OSCAR

Farmer's Dream	15599D	Me and My Gal	15554D	Sweetest Girl in Town	15599D
Henry Ford's Model A	15437D	Riding in a Chevrolet Six	15554D		
Married Life Blues	15437D				

FORD AND GLENN

Daddy's Lullaby	2025D	Piccolo Pete	2013D	Where the Sweet Forget-Me-Nots Remember	1928D
It Don't Mean a Thing Without You	1928D	That's Why I'm Jealous of You	2013D		
Old Virginia Moon	2025D				

FOREIGN RECORDS—The Columbia Phonograph Company is the pioneer and leader in foreign language musical recording. These records are listed in the Columbia Foreign Language Record Catalogues and are thoroughly representative of all of the following languages:

Albanian	Finnish	Jewish	Russian
Arabian	French	Lithuanian	Serbian
Arcadian-French	German	Mexican	Slovak
Armenian	Greek	Persian	Slovenian
Bohemian	Hebrew	Philippine	Spanish
Bulgarian	Hungarian	Polish	Swedish
Chinese	Irish	Porto Rican	Turkish
Croatian	Italian	Portuguese	Ukranian
Cuban	Japanese	Roumanian	West Indian

FORZA DEL DESTINO: (Opera in four acts, by Giuseppe Verdi) (St. Petersburg, 1862) Overture (2 parts)—Orchestra of La Scala Theatre, Milan, Dir. Cav. Lorenzo Molajoli	50172D	12	1.25
Foster (Stephen) Medley—Fox Trot: **My Old Kentucky Home; O Susanna; Massa's in de Cold, Cold Ground; Uncle Ned; Old Black Joe; Swanee River** **Guy Lombardo and His Royal Canadians** *St. Louis Blues (Handy) Fox Trot* *Lombardo and Royal Canadians*	50256D	12	1.25
Four Day Ramble **Rev. J. M. Milton and Members of His Congregation** *Black Camel of Death* *Rev. J. M. Milton and Members of His Congregation*	14501D	10	.75

FOUR DUSTY TRAVELLERS

Great Gittin' Up Mornin'	14499D	March Down to Jerdon	14499D	Po' Mourner	14477D
		Me an' Mah Pardner	14477D		

FOUR PROVINCES ORCHESTRA (*Exclusive Columbia Artists*)

Drummer Boy—Highland Fling	33379F	Limerick Races	33420F	Tartan Prince	33428F
Highland Bonnets	33432F	Rolling in the Rye Grass	33364F	Tibbie Inglis: Lady Mary Ramsay	33419F
Johnny Cope	33404F	Sunshine	33389F		

Four Thousand Years Ago **Georgia Organ Grinders** *Georgia Man* *Georgia Organ Grinders*	15445D	10	.75

FOX TROTS—See: Dance Records

FRA DIAVOLO: (Opera by Auber) *Overture (In 2 parts) Otto Klemperer and Symphony Orchestra	G50250D	12	1.25

*Records so marked are offered for sale in U. S. A. and Canada only.

COLUMBIA RECORDS	Number	Size	Prc.
Frankie and Johnny—Part 1—The Shooting Scene **Nick Nichols** *Frankie and Johnny—Part 2—The Courtroom Scene Nick Nichols*	2071D	10	.75
Frankie and Johnny (You'll Miss Me in the Days to Come) **Riley Puckett** *Dissatisfied Riley Puckett*	15505D	10	.75
Frankie Silvers Byrd Moore and His Hot Shots *Hills of Tennessee Byrd Moore and His Hot Shots*	15536D	10	.75
Fraternity Blues—Fox Trot **Ted Wallace and His Campus Boys** *Football Freddy—Fox Trot Ted Wallace and His Campus Boys*	2322D	10	.75
Free a Little Bird—1930 Model **Roane County Ramblers** *Johnson City Rag Roane County Ramblers*	15498D	10	.75
Free and Easy (Motion Picture "Free and Easy") Fox Trot **Columbia Photo Players** *It Must Be You (Motion Picture "Free and Easy") Waltz Columbia Photo Players*	2149D	10	.75

FREEMAN AND ASHCRAFT

Alabama Rag	15442D	I'll Still Write Your Name in the Sand	15442D

Freeze Out—Fox Trot **Clarence Williams and His Jazz Kings** *A Pane in the Glass—Fox Trot Williams and Jazz Kings*	14460D	10	.75
Freeze to Me Mama Barbecue Bob *Me and My Whisky Barbecue Bob*	14507D	10	.75
Freight Train Ramble Darby and Tarlton *The Whistling Songbird Darby and Tarlton*	15511D	10	.75

FRENCH RECORDS—See special foreign language catalogue.

FREZIN, ADOLPHE, Violoncellist (*Exclusive Columbia Artist*)

Berceuse Melancolique (Goeyens)	2272D	Serenade (Frezin)	2272D	Jocelyn: Berceuse (Godard)	2179D
		Goyescas: Intermezzo (Granados-Cassado)	2179D		

FRIML, RUDOLF, Pianist—Composer

Song of the Vagabonds (Vagabond King)	2112D

F'r Instance—Fox Trot **California Ramblers** *I Love You So Much (Radio Picture "The Cuckoos") Fox Trot California Ramblers*	2231D	10	.75
Frisco Town Kansas Joe and Memphis Minnie *Goin' Back to Texas Kansas Joe and Memphis Minnie*	14455D	10	.75
Frog in the Well—See: Silver Tip			
From Now On (Street Singer) Fox Trot **The Knickerbockers** *You've Made Me Happy To-day! (Street Singer) Fox Trot The Knickerbockers*	2003D	10	.75
From Now On Barefoot Bill from Alabama *Big Rock Jail Barefoot Bill from Alabama*	14481D	10	.75
From the Canebrake (Gardner) Violin **Albert Sammons** *Estrellita (Star of Love) (Ponce) Violin Albert Sammons*	2282D	10	.75
Funeral March of a Marionette (Gounod) **Quentin M. Maclean, at Shepherds Bush Pavilion, Compton Theatre Organ** *Tales of Hoffmann: Barcarolle (Offenbach) Organ Terence Casey*	2251D	10	.75

COLUMBIA RECORDS	Number	Size	Prc.
Funny, Dear, What Love Can Do—Fox Trot — **Ben Selvin and Orchestra** *'Tain't No Sin—Fox Trot* — *Ben Selvin and Orchestra*	2096D	10	.75
Funny, Dear, What Love Can Do — **Ruth Etting** *Ten Cents a Dance (Simple Simon)* — *Ruth Etting*	2146D	10	.75

G

GALL, YVONNE, Soprano (*Exclusie Columbia Artist*)

Faust: Il etait un Roi de Thule (Gounod)	50212D	Faust: Jewel Song (Gounod)	50212D	Tosca: Notre doux nid (Puccini)	50177D
				Tosca: Priere (Puccini)	50177D

GALLAMORE, DEACON W. H., AND MEMBERS OF HIS CONGREGATION

In My Dying Room	14454D	Just Had to Tell It	14454D

GANGE, FRASER, Baritone

Border Ballad (Scott-Cowen)	2097D	Rolling Down to Rio (Kipling-German)	2097D
Heimliche Aufforderung (Strauss)	1990D	Ruhe meine Seele (Strauss)	1990D

GARBER, JAN, AND HIS GREATER COLUMBIA RECORDING ORCHESTRA
Fox Trots

Puttin' on the Ritz (Mot. Pic. "Puttin' on the Ritz")	2115D	When a Woman Loves a Man (Mot. Pic. "Be Yourself")	2115D

GARDE REPUBLICAINE BAND

Carmen: Entr'acte Act 3 (Bizet)	50203D	Invitation to the Dance (Weber) (2 parts)	50230D
Carmen: Entr'acte, Act 4 (Bizet)	50203D	Variations on a Swiss Theme (2 parts)	50174D

Garden of Daisies — **Flanagan Bros.** *Fogarty's Christmas Cake* — *Flanagan Bros.*	33437F	10	.75

GATES, JOHNNIE, (The Saw Mill Yodler)

Don't Leave Mother Alone	15573D	Saw Mill Blues No. 1	15573D

Gather the Flowers — **Arthur Tanner** *Bring Back My Blue-Eyed Boy* — *Arthur Tanner and Riley Puckett*	15577D	10	.75

GAUBERT, PHILIPPE, (*Exclusive Columbia Artist*) **AND PARIS CONSERVATORY ORCHESTRA**

Night on the Bare Mountain (Moussorgsky) (3 parts)	67793D 67794D	Scheherazade—Symphonic Suite for Orchestra—(11 parts) See Masterworks Set No. 136, Tinted Section	

GAUBERT, PHILIPPE, AND ORCHESTRE DES CONCERTS STRARAM

Daphnis et Chloé (Symphonic Suite for Orchestra) (Ravel) (4 parts)	67827D 67828D		

Gavroches (Syncopated Duet for Piccolo and Flute) (J. Gennin) (Piccolo and Flute Duet by Pierre and Jean Gennin) **Sir Dan Godfrey and Bournemouth Municipal Orch.** *Echoes of the Valley (Duet for Flute and Echo Flute) (J. Gennin) (Jean Gennin, Flute; Pierre Gennin, Echo Flute)* *Sir Dan Godfrey and Bournemouth Municipal Orchestra*	50206D	12	1.25
Gay Love (Motion Picture "The Delightful Rogue") — **Bing Crosby** *Can't We Be Friends? (The Little Show)* — *Bing Crosby*	2001D	10	.75

COLUMBIA RECORDS		Number	Size	Prc.
Georgia Blues	**Ethel Waters**	14565D	10	.75
I Like the Way He Does It	*Ethel Waters*			
Georgia Man	**Georgia Organ Grinders**	15445D	10	.75
Four Thousand Years Ago	*Georgia Organ Grinders*			

GEORGIA ORGAN GRINDERS

Four Thousand Years Ago 15445D | Georgia Man 15445D

Georgia Pines—Fox Trot	**Marion Hardy and His Alabamians**	2034D	10	.75
Song of the Bayou—Fox Trot	*Marion Hardy and His Alabamians*			
Georgia Wagner	**Tanner, Skillet-Lickers, Puckett and McMichen**	15612D	10	.75
Sugar in the Gourd	*Tanner, Skillet-Lickers, Puckett and McMichen*			

GERMAN RECORDS—See special foreign language catalogue.

Get Happy—Fox Trot	**Ted Wallace and His Campus Boys**	2140D	10	.75
Sweetheart Trail—Fox Trot	*Ted Wallace and His Campus Boys*			
Get on Out of Here	**Liza Brown and Ann Johnson**	14466D	10	.75
Let's Get It Straight	*Liza Brown and Ann Johnson*			
Get Your Mind Out of the Gutter	**Pigmeat Pete and Catjuice Charlie**	14452D	10	.75
Can You Do That to Me	*Pigmeat Pete & Catjuice Charlie*			
Giara, La: Tarantella—Il chiodo (Casella)	**Milan Symphony Orch. (Dir. Cav. Lorenzo Molajoli)**	50224D	12	1.25
La Giara: Danza finale (Casella)	*Milan Symphony Orch. (Dir. Cav. Lorenzo Molajoli)*			

GILLHAM, ART (Whispering Pianist) (*Exclusive Columbia Artist*)

Absence Makes the Heart Grow Fonder (For Somebody Else)	2119D	Hollywood	2051D	My Heart Belongs to the Girl Who Belongs to Somebody Else	2265D
Blue Little You and Blue Little Me	2016D	If I Had to Do Without You	2189D	On the Alamo	1944D
Confessin'	2265D	If You Know What I Know You'll Know I Love You	2016D	Tell Me There's Hope for Me	1944D
Good Evenin'	2291D	If You Were the Only Girl (Mot. Pic. "Vagabond Lover")	2051D	To-Night	2245D
Have a Little Faith in Me (Mot. Pic. "Spring Is Here")	2119D	I'm Drifting Back to Dreamland	2291D	True Blue	1919D
		Just Forget	2245D	Two Little Rooms	1919D
				You Don't Care	2189D

Gin Done Done It	**Pigmeat Pete and Catjuice Charlie**	14463D	10	.75
Do It Right	*Pigmeat Pete and Catjuice Charlie*			
GIOCONDA: (Opera in four acts, by Amilcare Ponchielli) (Milan, 1876) Barcarolle—Pescator affonda l'esca (Fisherman, Thy Bait Now Lower) —Riccardo Stracciari and Chorus				
and Trovatore: Il balen del suo sorriso—Stracciari		1910D	10	.75
Girl I Left Behind Me—See: Farmer's Daughter				
Girl Trouble (Metro-Goldwyn-Mayer Production "Children of Pleasure")	**Eddie Walters**	2223D	10	.75
A Bench in the Park (Universal Picture "The King of Jazz")	*Whiteman's Rhythm Boys*			
Girls of To-day	**Chris Bouchillon**	15508D	10	.75
Oh, Miss Lizzie!	*Chris Bouchillon*			
Give My Love to Nell	**Blue Ridge Mountain Singers**	15580D	10	.75
The Letter that Never Came	*Blue Ridge Mountain Singers*			
Give the World a Smile	**Corley Family**	15574D	10	.75
The Way to Glory Land	*Corley Family*			
Give Yourself a Pat on the Back—Fox Trot	**Johnny Walker and His Rollickers**	2201D	10	.75
The Mug Song—Fox Trot	*Johnny Walker and His Rollickers*			

COLUMBIA RECORDS

	Number	Size	Prc.

GLEN, EMERY

Back Door Blues 14472D | Blue Blazes Blues 14472D |

GLINN, LILLIAN

Cravin' a Man Blues 14519D | I Love That Thing 14559D | Moanin' Blues 14493D
Don't Leave Me Daddy 14493D | I'm Through 14559D | Shreveport Blues 14519D

Glory for the Faithful — **Wilkins Quartet**
I Am So Glad — *Wilkins Quartet* — 15592D | 10 | .75

Glory Hallelujah — **Birmingham Jubilee Singers**
He Died on Calvary — *Birmingham Jubilee Singers* — 14467D | 10 | .75

Glory Train — **Deal Family**
Rocking on the Waves — *Deal Family* — 15451D | 10 | .75

GLYNN, MICHAEL A.

Kitty's Wedding 33441F | Ulster Reel 33441F |

Gnomenreigen (Two Concert Studies—No. 2) (Liszt) Piano — **Leff Pouishnoff**
Waldesrauschen (Two Concert Studies—No. 1) (Liszt) Piano — *Leff Pouishnoff* — 2053D | 10 | .75

Go Bury Me — **Fred and Gertrude Gossett**
All the Good Times Are Passed and Gone — *Fred and Gertrude Gossett* — 15596D | 10 | .75

Go Home and Tell Your Mother (Metro-Goldwyn-Mayer Picture "Love in the Rough") Fox Trot — **Guy Lombardo and Royal Canadians**
I'm Doin' That Thing (Metro-Goldwyn-Mayer Picture "Love in the Rough") Fox Trot — *Guy Lombardo and Royal Canadians* — 2276D | 10 | .75

Go Home and Tell Your Mother (Metro-Goldwyn-Mayer Production "Love in the Rough") — **Eddie Walters**
Since They're All Playing Miniature Golf — *Eddie Walters* — 2290D | 10 | .75

God Don't Never Change — **Blind Willie Johnson**
Let Your Light Shine on Me — *Blind Willie Johnson* — 14490D | 10 | .75

God Is Love — **Birmingham Jubilee Singers**
We Will Leave — *Birmingham Jubilee Singers* — 14515D | 10 | .75

God Moves on the Water — **Blind Willie Johnson**
Take Your Burden to the Lord and Leave It There — *Blind Willie Johnson* — 14520D | 10 | .75

God Will Provide for Me — **Rev. A. A. Gundy**
The Old Account Settled Long Ago — *Rev. A. A. Gundy* — 14533D | 10 | .75

God Will Take Care of You — **Spindale Quartet**
Sweet Peace, the Gift of God's Love — *Spindale Quartet* — 15541D | 10 | .75

GODFREY, SIR DAN, AND BOURNEMOUTH MUNICIPAL ORCHESTRA

Echoes of the Valley (Duet—Flute, Echo Flute) 50206D | Gavroches (Duet—Flute, Piccolo) 50206D | Don Giovanni: Selection (2 parts) (Mozart) 50178D

GODOWSKY, LEOPOLD, Pianist (*Exclusive Columbia Artist*)

Ballade in G Minor, Op. 24 (Grieg) (4 parts) 67746D 67747D | Carnaval, Op. 9, for Piano (Schumann) See Masterworks Set No. 145. Tinted Section | Sonata in E Flat, Op. 81a (Beethoven) (Les adieux, l'absence et le retour) (4 parts) 67810D 67811D

GOETTERDAEMMERUNG: (Music drama in four acts by Wagner) (Bayreuth, 1876)

Hagen's Watch—Hier sitz' ich zur Wacht *and* Die Meistersinger: Pogner's Address—Nun hört, und versteht mich recht— Ivar Andresen — 50223D | 12 | 1.25

COLUMBIA RECORDS		Number	Size	Prc.
Goin' Back to My Baby *Don't Get Love in Your Mind*	**Texas Bill Day** *Texas Bill Day*	14494D	10	.75
Goin' Back to Texas *Frisco Town*	**Kansas Joe and Memphis Minnie** *Kansas Joe and Memphis Minnie*	14455D	10	.75
Going Home to Ireland *Let Me Carry Your Cross for Ireland*	**Seamus O'Doherty** *Seamus O'Doherty*	33360F	10	.75
Going to Mass Last Sunday *Says I to Julia*	**Shaun O'Nolan** *Shaun O'Nolan*	33425F	10	.75
GOLDEN, ERNIE, AND HIS ORCHESTRA—Fox Trots unless otherwise noted. Hello Margot! 1939D | Satisfied 1939D |				
Golden Wings *Missouri Joe*	**Bob Ferguson and His Scalawaggers** *Bob Ferguson and His Scalawaggers*	15529D	10	.75
Golliwogg's Cake Walk (Children's Corner) (Debussy) *Dance of the Tumblers (Snow Maiden) (Rimsky-Korsakov)*	**British Broadcasting Company's Wireless Military Band** *British Broadcasting Company's Wireless Military Band*	50186D	12	1.25
Golondrina (The Swallow) (Serradell) Pipe Organ *Estrellita (Little Star) (Ponce and Ludlow) Pipe Organ*	**Emil Velazco** *Emil Velazco*	2008D	10	.75
Gone *What Do I Care (Harry Carroll's Revue)*	**Charles Lawman** *Charles Lawman*	2118D	10	.75
Gonna Raise Ruckus Tonight *I'm Going to Settle Down*	**Hugh Cross and Riley Puckett** *Hugh Cross and Riley Puckett*	15455D	10	.75
Good Evenin'—Fox Trot *Confessin' (That I Love You) Fox Trot*	**Guy Lombardo and His Royal Canadians** *Guy Lombardo and His Royal Canadians*	2259D	10	.75
Good Evenin' *I'm Drifting Back to Dreamland*	**Art Gillham** *Art Gillham*	2291D	10	.75
Good Fellow *Dry Town Blues*	**Leake County Revelers** *Leake County Revelers*	15441D	10	.75
Good for You—Bad for Me (Flying High) Fox Trot *Thank Your Father (Flying High) Fox Trot*	**The Knickerbockers** *The Knickerbockers*	2129D	10	.75
Good Night *College Blues*	**Troy Ferguson with Jesse Thomas** *Troy Ferguson*	14483D	10	.75
Good Time Rounder *Red Hot Mama—Papa's Going to Cool You Off*	**Barbecue Bob** *Barbecue Bob*	14449D	10	.75
Good-Bye Johnny Dear *Blackbird, The—Violin*	**Mattie Haskins** *James Claffy*	33430F	10	.75
Good-Bye Mary Dear *Wayward Boy*	**Charlie Poole & N. Carolina Ramblers** *Charlie Poole & N. C. Ramblers*	15456D	10	.75
Goodbye My Honey—I'm Gone *Johnson Boy*	**Grant Bros. and Their Music** *Grant Brothers and Their Music*	15460D	10	.75
Good-Bye Sweet Liza Jane *Look Before You Leap*	**Charlie Poole and N. C. Ramblers** *Charlie Poole & N. C. Ramblers*	15601D	10	.75
Good King Wenceslas (Christmas Carol) Organ and Cornet *O Come, All Ye Faithful (Adeste Fideles) Cornet*	**W. C. Webber and H. Hamilton** *Jack Mackintosh*	2305D	10	.75

COLUMBIA RECORDS		Number	Size	Prc.
Good Right On	**Rufus and Ben Quillian**	14560D	10	.75
Keep It Clean	*Rufus and Ben Quillian*			
Gospel Train—Fox Trot	**Paul Tremaine and His Orchestra**	2302D	10	.75
Is There a Place Up There for Me?—Fox Trot	*Paul Tremaine and His Orchestra*			
Gospel Train Is Coming	**Williams Jubilee Singers**	14457D	10	.75
He's Got His Eyes on You	*Williams Jubilee Singers*			

GOSSETT, FRED AND GERTRUDE

All the Good Times Are Passed and Gone 15596D | Go Bury Me 15596D

Goyescas: Intermezzo (Granados-Cassado)	**Adolphe Frezin ('Cello); F. Goeyens (Piano)**	2179D	10	.75
Jocelyn: Berceuse (Lullaby) (Godard)	*Adolphe Frezin ('Cello); F. Goeyens (Piano)*			
Goyescas: Intermezzo (Granados)	**Enrique Fernandez Arbos and Madrid Symphony Orch.**	67756D	12	1.50
Scheherazade (Rimsky-Korsakov)—Part II	*Philippe Gaubert and Paris Conservatory Orchestra*			
Granadina (Nin) 'Cello	**Horace Britt**	2081D	10	.75
Piece en Forme de Habanera (Ravel) 'Cello	*Horace Britt*			

GRANDA, ALESSANDRO See: Madam Butterfly: Columbia Operatic Series No. 4.

Granny's Hielan' Hame (2 parts)	**Sandy MacFarlane**	2250D	10	.75

GRANT BROTHERS

Goodbye My Honey—I'm Gone 15460D | Johnson Boy 15460D

Grave (Corti) Violin	**Yelly D'Aranyi**	2203D	10	.75
Souvenir (Drdla) Violin	*Yelly D'Aranyi*			
Grave in the Pines	**Bob Nichols**	15590D	10	.75
The Killing of Tom Slaughter	*Bob Nichols*			

GRAVEURE, LOUIS, Tenor (*Exclusive Columbia Artist*)

Corals (Treharne)	2240D	My Treasure (Trevalsa)	2154D	Three Fishers Went Sailing (Hullah)	2314D
Do Not Go My Love (Hageman)	2069D	Pleading (Elgar)	2314D	Two Eyes of Grey (McGeoch)	1991D
Hands and Lips	1991D	Prelude (Cycle of Life) (Ronald)	2069D		
If Thou Wert Blind (Johnson)	2240D	Songs My Mother Taught Me (Dvořák)	2154D		

Great Day (from "Great Day") Fox Trot	**Paul Whiteman and His Orchestra**	2023D	10	.75
Without a Song (from "Great Day!") Fox Trot	*Paul Whiteman and His Orchestra*			
Great Gittin' Up Mornin'	**Four Dusty Travelers**	14499D	10	.75
March Down to Jerdon	*Four Dusty Travelers*			
Great Judgment Morning	**Frank and James McCravy**	15544D	10	.75
The Dollar and the Devil	*Frank and James McCravy*			

GREEK RECORDS—See special foreign language catalogue.

GREEN, CLARENCE

Johnson City Blues 15461D | Ninety-Nine Years in Jail 15461D

GREEN BROTHERS NOVELTY MARIMBA BAND

Sweet Hawaiian Dream Girl 1935D | Underneath the Blue Hawaiian Skies 1935D

Green Hills of Ireland	**James A. Hughes**	33368F	10	.75
My Little Colleen	*James A. Hughes*			

COLUMBIA RECORDS	Number	Size	Prc.
Green River March — *McCarroll's Breakdown* — **Roane County Ramblers** — *Roane County Ramblers*	15438D	10	.75
Green Valley—Waltz — *Over the Sea—Waltz* — **McCarrt Brothers and Patterson** — *McCarrt Brothers and Patterson*	15454D	10	.75

GREENSBORO BOYS QUARTET

Sing Me a Song of the Sunny South 15507D
Sweet Little Girl of Mine 15507D

GRENADIER GUARDS BAND

Huguenots: Benediction of the Poignards (Meyerbeer) 50184D
Light of Foot—March (Latann) 2316D
Marche Militaire (Schubert-Godfrey) 50184D
With Sword and Lance—March (Starke) 2316D

Grief (from "Chauve Souris") (Vocal Arr. of Etude by Chopin) — *Song of the Black Hussars (from "Chauve Souris") (Introductory Remarks by Nikita Balieff)* — **Mmes. Birse and Ershova** — *Mm. Dedovitch, Kondratieff, Rodionoff, Shevtchenko, Terestchenko and Zotoff*	2022D	10	.75

GRIFFIN, JOHN, Flute; Vocal (*Exclusive Columbia Artist*)

Boy from County Clare 33361F
Cow that Ate the Piper 33413F
Dear Old Granuale 33440F
Flag of Sinn Fein 33413F
Kathleen Asthore 33361F
Kitty Farrell 33440F
Lass from Mullingar 33356F
Mac's and the O's 33423F
Meself and Martin Tracy 33391F
Molly Muldoon 33423F
My Heart is in Leitrim 33382F
My Rose from Killarney 33406F
Nellie Ray 33391F
Pretty Molly Brannigan 33356F
When You and I Were Young, Mary 33382F
Wife of the Bold Tenant Farmer 33406F

GROGAN, OSCAR, Tenor

All that I'm Asking Is Sympathy 2074D
Beside an Open Fire Place 2036D
Gypsy Dream Rose 2036D
I Came to You (Mot. Pic. "Skin Deep") 2019D
I Sing All My Love Songs to You 2019D
I Still Remember 2210D
If I Had a Girl Like You 2210D
Love Made a Gypsy Out of Me 2074D
Moonlight on the Colorado 2321D
Pal of My Sweetheart Days 1995D
Someone Sang a Sweeter Song to Mary 2321D
Tip-toe Thru' the Tulips with Me (Theme Song "Gold Diggers of Broadway") 1966D
Web of Love (Mot. Pic. "The Great Gabbo") 1995D
When I'm Looking at You (Mot. Pic. "Rogue Song") 2161D
Where Are You Dream Girl? 1966D
With You (Mot. Pic. "Puttin' on the Ritz") 2161D
You Can't Stop Me From Falling in Love with You 2123D

Guarany: Overture (Gomez) (2 parts) — **Orch. of La Scala Theatre, dir. Cav. Lorenzo Molajoli**	50226D	12	1.25
Guitarre (Moszkowski) Violin — *La Fontaine D'Arethuse (Szymanowski)—Violin* — **René Bénédetti** — *René Bénédetti*	2167D	10	.75

GUNDY, REV. A. A.

God Will Provide for Me 14533D
Lift Him Up 14498D
Old Account Settled Long Ago 14533D
While the Blood's Running Warm in Your Veins 14498D

GUNSKY, MAURICE

How Am I to Know? (Theme Song "Dynamite") 1950D
If You Believed in Me 1918D
My Song of the Nile (Theme Song, "Drag") 1950D
Sing a Little Love Song (Theme Song, "Broadway") 1918D

Gypsy Dream Rose — *Beside an Open Fireplace* — **Oscar Grogan** — *Oscar Grogan*	2036D	10	.75
Gypsy Love Song (Slumber on, My Little Gypsy Sweetheart) (Fortune Teller) — *Carolina Sunshine* — **Red Mountain Trio** — *Red Mountain Trio*	15462D	10	.75

H

HACK, E. E., STRING BAND

Black Lake Waltz 15466D
Waltz of Dreams 15466D

COLUMBIA RECORDS	Number	Size	Prc.

HACKETT, CHARLES, Tenor

Don Giovanni: Il Mio Tesoro (Mozart) 50234D
I Look Into Your Garden 1911D
Where'er You Walk (Semele) (Handel) 50234D
World Is Waiting for the Sunrise 1911D

Hag with the Money—Jig—See: Mouse in the Cupboard			
Hail! Glorious Saint Patrick — **Seamus O'Doherty** *The Shrine at the Miracle Grave* — *Seamus O'Doherty*	33395F	10	.75
Halfpenny Reel — **Frank Quinn** *Molly Durkin* — *Frank Quinn*	33355F	10	.75

HALLÉ ORCHESTRA—See: Harty, Sir Hamilton

Hallelujah! There's a Rainbow in the Sky — **Vernon Dalhart and Adelyne Hood** *You Ain't Been Living Right* — *Vernon Dalhart*	15542D	10	.75

HAMPTON, SID, (The Yodelin' Man from Dixie Land) (*Exclusive Columbia Artist*)

Hills of Tennessee 15583D
I'll Be with You Mother 15583D
Kicking Mule 15555D
Swanee Sweetheart 15555D

Hand Me Down My Walkin' Cane—Fox Trot — **Paul Tremaine and His Orchestra** *She'll Be Comin' Around the Mountain—Fox Trot* — *Paul Tremaine and His Orchestra*	2130D	10	.75
Handful of Earth From My Mother's Grave — **Michael Ahern** *Rose of Killarney* — *Michael Ahern*	33392F	10	.75
Hands and Lips (Clarke) — **Louis Graveure** *Two Eyes of Grey (McGeoch)* — *Louis Graveure*	1991D	10	.75
Hang on to Me—Fox Trot (Talking Picture "Marianne") — **Ipana Troubadours** *Just You, Just Me—Fox Trot (Talking Picture "Marianne")* — *Ipana Troubadours*	1920D	10	.75
Hangin' on the Garden Gate, Sayin' "Goodnight!"—Fox Trot — **Ipana Troubadours, S. C. Lanin, Dir.** *I Never Dreamt (You'd Fall in Love With Me) Fox Trot* — *Ipana Troubadours, S. C. Lanin, Dir.*	2147D	10	.75
Hanging of Eva Dugan — **Al Craver** *Pappy's Buried on the Hill* — *Al Craver*	15530D	10	.75

HAPPY CHAPPIES, Assisted by THE RAMBLERS

By a Window at the End of the Lane 2252D
It's Time To Say Aloha 2296D
Make Your Mind Up—to Wind Up in Sunny California 2194D
Mellow Mountain Moon 2296D
My Pretty Quadroon 2252D
When the Bloom Is on the Sage 2194D

Happy Days Are Here Again (Motion Picture "Chasing Rainbows") Fox Trot — **Ben Selvin and His Orchestra** *The One Girl (Motion Picture "Song of the West") Fox Trot* — *Ben Selvin and His Orchestra*	2116D	10	.75
Happy Days Are Here Again (Motion Picture "Chasing Rainbows") — **The Rondoliers** *You Can't Stop Me From Falling in Love with You* — *Oscar Grogan*	2123D	10	.75
Happy Feet (Universal Picture "The King of Jazz") Fox Trot — **Paul Whiteman and His Orchestra** *A Bench in the Park (Universal Picture "The King of Jazz") Fox Trot* — *Paul Whiteman and His Orchestra*	2164D	10	.75
Happy-Go-Lucky Boy — **Frankie Marvin** *Oklahoma, Land of the Sunny West* — *Frankie Marvin*	1941D	10	.75
Happy to Meet, Sorry to Part—Jig — **Innisfail Irish Orch.** *Medley of Two-Steps* — *Innisfail Irish Orch.*	33403F	10	.75

COLUMBIA RECORDS	Number	Size	Prc.
Harbor of My Heart (Motion Picture "Hit the Deck") Fox Trot — **Paul Specht and His Orchestra** *Keepin' Myself for You (Motion Picture "Hit the Deck") Fox Trot — Paul Specht and His Orchestra*	2106D	10	.75
Hard Time Blues — **Tom Darby and Jimmie Tarlton** *Pork Chops — Tom Darby and Jimmie Tarlton*	15611D	10	.75

HARDY, MARION, AND HIS ALABAMIANS—Fox Trots

Georgia Pines	2034D	Song of the Bayou	2034D

Hark! Hark! My Soul — **Temple Quartet** *Rock of Ages — Temple Quartet*	2227D	10	.75
Harlem Blues — **Willard Robinson and His Deep River Orch.** *Beale Street Blues — Willard Robinson and His Deep River Orchestra*	1948D	10	.75
Harlem Madness (Motion Picture "They Learned About Women") Fox Trot — **The Hot Air-Men** *Navy Blues (Motion Picture "Navy Blues") Fox Trot — The Hot Air-Men*	2092D	10	.75
Harmonica Harry (The Harmonica King) Fox Trot — **Ted Lewis and His Band** *You've Got That Thing (Fifty Million Frenchmen) Fox Trot — Ted Lewis and His Band*	2088D	10	.75

HAROLD, RICHARD

Battleship Maine	15586D	Fisher's Maid	15586D

HARPER, ROY, AND EARL SHIRKEY

Cowboy's Lullaby	15467D	I'm Longing to Belong to Someone	15490D	My Yodeling Sweetheart	15490D
Hobo's Pal	15535D	Kitty Waltz Yodel	15467D	Virginian Strike of '23	15535D

HARRIS, GEORGE E.

Since I've Grown so Used to You	15543D	That's the Blue Heaven for Me	15543D

HARTY, SIR HAMILTON, AND HALLÉ ORCHESTRA (*Exclusive Columbia Artists*)

Flight of the Bumble-Bee (Rimsky-Korsakov)	67743D	Hungarian Dance No. 5 (Brahms)	2020D	Khovanstchina: Prelude (Moussorgsky)	67743D
		Hungarian Dance No. 6 (Brahms)	2020D		

HARVEY, ROY

Just Good-Bye; I am Going Home	15609D	Lilly Reunion	15609D

HARVEY, ROY, AND LEONARD COPELAND

Beckley Rag	15514D	Lonesome Weary Blues	15582D	Underneath the Sugar Moon	15582D
Just Pickin'	15514D				

HASKINS, MATTIE (*Exclusive Columbia Artist*)

Daughter of Daniel O'Connell	33372F	Lonely Little Cabin	33416F	My Home in Donegal	33387F
Good-Bye Johnny Dear	33430F	Miner's Dream of Ireland	33416F	When Ireland Belongs to the Irish Again	33372F
I Won't Hear Old Ireland Run Down	33387F				

Have a Little Faith in Me (Motion Picture "Spring Is Here") Fox Trot — **Guy Lombardo and His Royal Canadians** *Crying for the Carolines (Motion Picture "Spring Is Here") Fox Trot — Guy Lombardo and His Royal Canadians*	2062D	10	.75
Have a Little Faith in Me (Motion Picture "Spring Is Here") — **Art Gillham (Whispering Pianist)** *Absence Makes the Heart Grow Fonder (For Somebody Else) — Art Gillham (Whispering Pianist)*	2119D	10	.75
Hawaiian Capers—Instrumental — **King Nawahi's Hawaiians** *Malia—Instrumental and Vocal — King Nawahi's Hawaiians*	2076D	10	.75
Hawaiian Love-Bird—Waltz — **King Nawahi's Hawaiians** *Under a Texas Moon (Warner Brothers Picture "Under a Texas Moon") Fox Trot — King Nawahi's Hawaiians*	2173D	10	.75

COLUMBIA RECORDS

		Number	Size	Prc.
Hawaiian Moon Waltz / *Sweetheart Waltz*	**Shamrock String Band** / *Shamrock String Band*	15534D	10	.75

HAWAIIAN RECORDS

Dreamy Hula Town (Fox Trot)—Moana Orchestra 2152D
Flower Lei (One little Kiss Good-Bye)—Moana Orchestra 2028D
For You a Lei (Fox Trot)—Moana Orchestra 2124D
Hawaiian Capers—King Nawahi's Hawaiians 2076D
Hawaiian Love-Bird Waltz—King Nawahi's Hawaiians 2173D
Imi Au Ia Oe (King's Serenade) (Waltz)—Moana Orchestra 2059D
Malia—King Nawahi's Hawaiians 2076D
My Hawaiian Souvenir (Waltz)—Moana Orchestra 2124D
My Hawaiian Isles (Waltz)—Moana Orchestra 2152D
Na Lei O Hawaii (Song of the Islands) (Waltz)—Moana Orchestra 2059D
Sweet Hawaiian Dream Girl (Waltz)—Green Bros. Novelty Marimba Band 1935D
That Aloha Waltz—Moana Orchestra 2028D
Tickling the Strings—King Nawahi's Hawaiians 2138D
Underneath the Blue Hawaiian Skies (Waltz)—Green Bros. Novelty Marimba Band 1935D

He Died on Calvary / *Glory Hallelujah*	**Birmingham Jubilee Singers** / *Birmingham Jubilee Singers*	14467D	10	.75
He Holds Me by the Hand / *Echoes from the Glory Shore*	**Smith's Sacred Singers** / *Smith's Sacred Singers*	15579D	10	.75
He Keeps My Soul / *When Jesus Comes*	**The Corley Family** / *The Corley Family*	15495D	10	.75
He Sinned Against Heaven (Sermon with Singing) **Rev. W. M. Mosley** / *Everybody Ought to Pray—Sometime (Singing Sermon)* *The Rev. W. M. Mosley*		14528D	10	.75
He Will Be with Me / *This Is the Reason*	**The Thrasher Family** / *The Thrasher Family*	15539D	10	.75

HEAD, EDDIE, AND FAMILY

Down on Me 14548D | Lord I'm the True Vine 14548D |

Heart Wrecked Blues / *Ice Pick Blues*	**Whistlin' Alex Moore** / *Whistlin' Alex Moore*	14518D	10	.75

Hearty Boys of Ballymote—Jig—See: Couch Road to Sligo—Jig

HEBREW RECORDS—See special foreign language catalogue.

Hebrides Overture (Fingal's Cave) (Mendelssohn) Parts 1 and 2 **Sir Henry J. Wood and New Queen's Hall Orch.**		67692D	12	1.50
Hebrides Overture (Fingal's Cave) (Mendelssohn) Part 3 **Sir Henry J. Wood and New Queen's Hall Orchestra** / *Praeludium (Jarnefelt)* *Sir Henry J. Wood and New Queen's Hall Orch.*		67693D	12	1.50
Heimliche Aufforderung (The Lover's Pledge) (R. Strauss) **Fraser Gange** / *Ruhe meine Seele (Rest Thee My Spirit) (R. Strauss) Fraser Gange*		1990D	10	.75
Hello Margot!—Fox Trot / *Satisfied!—Fox Trot*	**Ernie Golden and His Orchestra** / *Ernie Golden and His Orchestra*	1939D	10	.75
Hell's Broke Loose in Georgia—Vocal and Instrumental **Tanner, Skillet-Lickers, Puckett and McMichen** / *Rockypallet—Instrumental* *Tanner, Skillet-Lickers, Puckett and McMichen*		15516D	10	.75

HENDERSONVILLE DOUBLE QUARTET

I Want My Life to Testify 15443D | Onward Ye Soldiers 15443D |

Henhouse Blues / *Down on Penny's Farm*	**Bentley Boys** / *Bentley Boys*	15565D	10	.75
Henry Ford's Model A / *Married Life Blues*	**Oscar Ford** / *Oscar Ford*	15437D	10	.75

COLUMBIA RECORDS		Number	Size	Prc.
Henry's Worry Blues *Long Ago Blues*	**Henry Townsend** *Henry Townsend*	14529D	10	.75
Here Am I (Sweet Adeline) Fox Trot *Don't Ever Leave Me! (Sweet Adeline) Fox Trot*	**Ben Selvin and His Orchestra** *Ben Selvin and His Orchestra*	2024D	10	.75
Here Comes Emily Brown (Fox Picture "New Movietone Follies of 1930") Fox Trot *Wasn't It Nice?—Fox Trot*	**Charleston Chasers** *Charleston Chasers*	2219D	10	.75
Here Comes the Sun—Fox Trot *Absence Makes the Heart Grow Fonder (For Somebody Else) Fox Trot*	**Ted Wallace and His Campus Boys** *Ted Wallace and His Campus Boys*	2236D	10	.75
Here Comes the Sun *Cheer Up (Good Times Are Comin')*	**The Rondoliers** *The Rondoliers*	2253D	10	.75
He's a Good Meat Cutter *Be on Your Merry Way*	**Issie Ringgold** *Issie Ringgold*	14509D	10	.75
He's Calling You *You Shall Reap What You Sow*	**Owens Brothers and Ellis** *Owens Brothers and Ellis*	15560D	10	.75
He's Got His Eyes on You *Gospel Train Is Coming*	**Williams Jubilee Singers** *Williams Jubilee Singers*	14457D	10	.75
He's Got Me Goin' *It Makes My Love Come Down*	**Bessie Smith** *Bessie Smith*	14464D	10	.75
He's on the Chain Gang Now *Madam Queen*	**Adelyne Hood** *Adelyne Hood*	2158D	10	.75
He's So Unusual (Motion Picture "Sweetie") Fox Trot *Dixie Jamboree—Fox Trot*	**Fred Rich and His Orchestra** *Fred Rich and His Orchestra*	2043D	10	.75
He's So Unusual (Theme Song, Motion Picture "Sweetie") *Do I Know What I'm Doing?*	**Mystery Girl** *Mystery Girl*	1902D	10	.75

HESS, MYRA, Pianist

Allegro from Toccata, G. Major (Bach) 1951D	Duet, Op. 38, No. 6 (Mendelssohn) 50199D	Third Prelude and Fugue in C Sharp Major (Bach) 1951D
Capriccio, Op. 76 No. 2 (Brahms) 50199D	Spinning Song, Op. 67, No. 4 (Mendelssohn) 50199D	

HICKS, ROBERT AND CHARLIE (*Exclusive Columbia Artists*)

Darktown Gamblin' (2 parts) 14531D

Hidalgo, Der (Schumann) *Verborgenheit (Wolf)*	**Alexander Kisselburgh** *Alexander Kisselburgh*	2226D	10	.75
High Powered Mama *Black Heart Blues*	**Monroe Walker** *Monroe Walker*	14549D	10	.75
High Society Blues *Lazy Levee Loungers (Garrick Gaieties)*	**Clarence Williams and His Jazz Kings** *Clarence Williams and His Jazz Kings*	14555D	10	.75
High Water (A Spiritual) *Dreary Night*	**George Dewey Washington** *George Dewey Washington*	2085D	10	.75
Highland Bonnets *Hippity Hop*	**Four Provinces Orchestra** *Jim Mullan*	33432F	10	.75
Hills of Tennessee *Frankie Silvers*	**Byrd Moore and His Hot Shots** *Byrd Moore and His Hot Shots*	15536D	10	.75

COLUMBIA RECORDS	Number	Size	Prc.
Hills of Tennessee **Sid Hampton (The Yodelin' Man from Dixie Land)** *I'll Be With You Mother* *Sid Hampton (The Yodelin' Man from Dixie Land)*	15583D	10	.75
Hinky Dinky Dee **Dan Hornsby Novelty Quartet** *Take Me Out to the Ball Game* *Dan Hornsby Novelty Quartet*	15444D	10	.75
Hippity Hop **Jim Mullan** *Highland Sonnets* *Four Provinces Orchestra*	33432F	10	.75
His Old Cornet **Frank Luther and Carson Robison** *Smoky Mountain Bill* *Frank Luther and Carson Robison*	2134D	10	.75
His Picture Is in My Heart **Smith's Sacred Singers** *When Our Saviour Comes Again* *Smith's Sacred Singers*	15494D	10	.75

HITE, MATTIE

St. Joe's Infirmary (Those Gambler's Blues)	14503D	Texas Twist	14503D

Hittin' the Bottle (Earl Carroll Vanities) Fox Trot **Ted Wallace and His Campus Boys** *Little White Lies—Fox Trot* *Ted Wallace and His Campus Boys*	2254D	10	.75
H'lo Baby (Motion Picture "Forward Pass") **Eddie Walters** *Singin' in the Bathtub (Motion Picture "Show of Shows")* *Eddie Walters*	2035D	10	.75
Hobo's Pal **Earl Shirkey and Roy Harper** *The Virginian Strike of '23* *Earl Shirkey and Roy Harper*	15535D	10	.75
Hog Killing Day (2 parts) **Tanner, McMichen, Puckett, Stokes and Norris**	15468D	10	.75
Hold Thou to Me **Classic City Quartet** *I'll Be Singing 'Round the Throne Someday* *Classic City Quartet*	15566D	10	.75
Hollywood **Art Gillham (Whispering Pianist)** *If You Were the Only Girl (Motion Picture "The Vagabond Lover")* *Art Gillham (Whispering Pianist)*	2051D	10	.75
Hollywood Revue of 1929: Selections: Fox Trot: **Singin' in the Rain; Your Mother and Mine; Orange Blossom Time.** **Ben Selvin and His Orchestra** *Broadway Melody: Selections—Fox Trot: You Were Meant for Me; Broadway Melody; Wedding of the Painted Doll* *Ben Selvin and His Orchestra*	1956D	10	.75
Holy Land; Star of Kilkenny **Tom Morrison** *Boys from Galway* *Tom Morrison*	33370F	10	.75
Home I Left Behind **Frank Quinn** *The Lassie from Donegal—Waltz* *Frank Quinn*	33381F	10	.75
Home in the Mountains **Vernon Dalhart** *Blue Ridge Sweetheart* *Vernon Dalhart*	15475D	10	.75
Home-Coming Week **Buice Brothers** *I'm His at Last* *Buice Brothers*	15527D	10	.75
Homemade Sunshine—Fox Trot **Ted Lewis and His Band** *Laughing at Life—Fox Trot* *Ted Lewis and His Band*	2311D	10	.75
Honolulu Moon **McMichen's Melody Men** *When Clouds Have Vanished* *McMichen's Melody Men*	15540D	10	.75

HOOD, ADELYNE

He's on the Chain Gang Now	2158D	Madam Queen	2158D

COLUMBIA RECORDS

	Number	Size	Prc.

HOOD, ADELYNE, AND VERNON DALHART—See: Dalhart and Hood

HORNSBY, DAN (*Exclusive Columbia Artist*)

I'm Sorry I Made You Cry 15578D | Just a Baby's Prayer at Twilight 15578D

HORNSBY (DAN) NOVELTY QUARTET (*Exclusive Columbia Artists*)

Hinky Dinky Dee 15444D | Take Me Out to the Ball Game 15444D

HOT AIR-MEN—Dance Orchestra—Fox Trots

Chinnin' and Chattin' with May 2175D | Harlem Madness (Mot. Pic. "They Learned About Women") 2092D | Navy Blues (Mot. Pic. "Navy Blues") 2092D | Red Hot Chicago (Flying High) 2175D

Hot Time in the Old Town To-night **Rev. J. M. Milton and Members of His Congregation** *Damnation Train* *Rev. J. M. Milton and Members of His Congregation*	14480D	10	.75
How Am I to Know?—Fox Trot (Theme Song, Motion Picture "Dynamite") **Ben Selvin and His Orchestra** *I've Waited a Lifetime for You—Waltz (Theme Song, Motion Picture "Our Modern Maidens")* *Selvin and Orchestra*	1937D	10	.75
How Am I to Know? (Theme Song, Motion Picture "Dynamite") **Maurice Gunsky** *My Song of the Nile (Theme Song, Motion Picture "Drag")* *Maurice Gunsky*	1950D	10	.75
How Could I Be Blue **Jimmy Johnson & Clarence Williams (with their Two Pianos)** *I've Found a New Baby* *Jimmy Johnson and Clarence Williams (with their Two Pianos)*	14502D	10	.75
How I Got My Gal **Clyde Evans Band** *All Gone Now* *Clyde Evans Band*	15597D	10	.75
How Long Is That Train Been Gone **Roy Evans** *So Sorry* *Roy Evans*	2257D	10	.75

HOWARD-JONES, EVLYN, Pianist

Preludes and Fugues (Well-Tempered Clavier) Nos. 10 to 17 (Bach) See Masterworks Set No. 147, Tinted Section.

HOWELL, "PEG LEG"

Doin' Wrong 14473D | Turtle Dove Blues 14456D
Skin Game Blues 14473D | Walkin' Blues 14456D

HOWELL, "PEG LEG", AND JIM HILL

Away from Home 14535D | Ball and Chain Blues 14535D

HUBERMAN, BRONISLAW, Violinist, and BERLIN STATE ORCHESTRA, Conducted by Wilhelm Steinberg

Concerto in D, Op. 35, for Violin and Orchestra (Tschaikowsky) —7 Parts—See Masterworks Set No. 131, Tinted Section. | Melodie, Op. 42, No. 3 (Tschaikowsky) 67729D

Huggable Kissable You—Fox Trot **Ted Wallace and His Campus Boys** *Sweetheart's Holiday—Fox Trot* *Ted Wallace and His Campus Boys*	1938D	10	.75

HUGHES, JAMES, A., Tenor

Green Hills of Ireland 33368F | My Little Colleen 33368F

HUGUENOTS: (Opera in five acts, by Giacomo Meyerbeer) (Paris, 1836) Benediction of the Poignards *and* Marche Militaire (Schubert-Godfrey)—Band of H. M. Grenadier Guards, Cond. Capt. G. Millar	50184D	12	1.25

HUMOROUS RECORDS

Esau Buck—Moran and Mack (Two Black Crows) 1929D
Foolishments—Moran and Mack (Two Black Crows) 1929D
I'm Eighty in the Mornin' but Seventy-Nine today—MacFarlane 2127D
Kelly's Cow Has Got No Tail—Flanagan Bros. 33402F
Onie Gagen (2 parts)—Barth 2233D
Wedding of Sandy McKie—MacFarlane 2193D

Humors of Bandon Medley — **Flanagan Bros.** *Flower of Edinburgh; Soldier's Joy* — *Flanagan Bros.*	33359F	10	.75
Hungaria (Csardas) (Leopold) — **Zygfryd and His Gypsy Orchestra** *La Paloma (Yradier-Mantovani)* — *Mantovani and His Hotel Metropole Orchestra*	2180D	10	.75
Hungarian Dance No. 5 (Brahms) — **Sir Hamilton Harty and Hallé Orchestra** *Hungarian Dance No. 6 (Brahms)* — *Sir Hamilton Harty and Hallé Orchestra*	2020D	10	.75

HUNGARIAN RECORDS—See special foreign language catalogue.

Hustlin' Dan — **Bessie Smith** *Black Mountain Blues* — *Bessie Smith*	14554D	10	.75

I

I Am Born to Preach the Gospel — **Washington Phillips** *Train Your Child* — *Washington Phillips*	14448D	10	.75
I Am So Glad — **Wilkins Quartet** *Glory for the Faithful* — *Wilkins Quartet*	15592D	10	.75
I Am the Words—You Are the Melody—Fox Trot (Fox Production "Just Imagine") — **Ben Selvin and His Orch.** *There's Something About an Old Fashioned Girl—Fox Trot (Fox Production "Just Imagine")* — *Ben Selvin and His Orchestra*	2298D	10	.75
I Came to You (Motion Picture "Skin Deep") Waltz — **Columbia Photo Players** *Dance Away the Night (Motion Picture "Married in Hollywood") Waltz* — *Columbia Photo Players*	1985D	10	.75
I Came to You (Motion Picture "Skin Deep") — **Oscar Grogan** *I Sing All My Love Songs to You* — *Oscar Grogan*	2019D	10	.75
I Can't Say—Fox Trot — **New Orleans Bootblacks** *Mixed Salad—Fox Trot* — *New Orleans Bootblacks*	14465D	10	.75
I Don't Care if I Do — **James J. Mullan** *Rolling on the Rye Grass* — *Four Provinces Orchestra*	33364F	10	.75
I Don't Like That — **Pillie Bolling and Barefoot Bill** *She's Got a Nice Line* — *Pillie Bolling and Barefoot Bill*	14544D	10	.75
I Don't Mind Walkin' in the Rain (When I'm Walkin' in the Rain with You) Fox Trot — **Ipana Troubadours, S. C. Lanin, Dir.** *My Blue Bird Was Caught in the Rain—Fox Trot* — *Ipana Troubadours, S. C. Lanin—Dir.*	2271D	10	.75
I Don't Want No Trouble at the River — **Rev. J. C. Burnett** *You Are Sleeping in a Dangerous Time* — *Rev. J. C. Burnett*	14474D	10	.75

COLUMBIA RECORDS	Number	Size	Prc.
I Don't Want Your Kisses (If I Can't Have Your Love) (Motion Picture "So This Is College") Fox Trot — **Fred Rich and His Orchestra** *Until the End (Motion Picture "So This Is College") Waltz* — *Rich and Orchestra*	1979D	10	.75
I Don't Work for a Living — **Frankie Marvin** *Slue Foot Lou* — *Frankie Marvin*	2091D	10	.75
I Dreamed of the Judgment Morning — **Dunham Jubilee Singers** *Will He Welcome Me There* — *Dunham Jubilee Singers*	14540D	10	.75
I Feel You Near Me (from William Fox Production "Song o' My Heart") — **Robert Simmons** *A Pair of Blue Eyes (from William Fox Production "Song o' My Heart")* — *Robert Simmons*	2176D	10	.75
I Gotta Have You—Fox Trot — **Midnight Air-Dales** *Swanee Shuffle (Motion Picture "Hallelujah") Fox Trot* — *Midnight Air-Dales*	1981D	10	.75
I Have to Have You (Motion Picture "Pointed Heels") — **Sunshine Boys (Joe and Dan Mooney)** *Does My Baby Love? (Motion Picture "They Learned About Women")* — *Sunshine Boys (Joe and Dan Mooney)*	2075D	10	.75
I Knew We Two Were One—Fox Trot — **Will Osborne and His Orchestra** *They All Fall In Love (Motion Picture "The Battle of Paris")* — *Will Osborne and His Orchestra*	2044D	10	.75
I Left Her at the River — **Tom Darby and Jimmie Tarlton** *Little Bessie* — *Tom Darby and Jimmie Tarlton*	15492D	10	.75
I Left My Gal in the Mountains — **Bob Nichols and Hugh Cross** *Corrine Corrina* — *Bob Nichols and Hugh Cross*	15480D	10	.75
I Lift Up My Finger and Say "Tweet, Tweet"—Fox Trot — **Al Katz and His Orchestra** *My Wife Is on a Diet (Whoopee) Fox Trot* — *Al Katz and His Orch.*	1997D	10	.75
I Like a Little Girl Like That — **Sunshine Boys** *It Seems to Be Spring (Talkie Hit from Paramount-Publix Picture "Let's Go Native")* — *Sunshine Boys*	2303D	10	.75
I Like the Way He Does It — **Ethel Waters** *Georgia Blues* — *Ethel Waters*	14565D	10	.75
I Like to Do Things for You (Universal Picture "The King of Jazz") Fox Trot — **Paul Whiteman and His Orchestra** *Ragamuffin Romeo (Universal Picture "The King of Jazz") Fox Trot* — *Paul Whiteman and His Orchestra*	2170D	10	.75
I Love That Thing — **Lillian Glinn** *I'm Through* — *Lillian Glinn*	14559D	10	.75
I Love You So Much (Radio Picture "The Cuckoos") Fox Trot — **California Ramblers** *F'r Instance—Fox Trot* — *California Ramblers*	2231D	10	.75
I Love You So Much (Radio Picture "The Cuckoos") — **Eddie Walters** *Must Be Love (Tiffany Production "Sunny Skies")* — *Eddie Walters*	2232D	10	.75
I Look Into Your Garden (Wood and Wilmott) — **Charles Hackett** *World Is Waiting for the Sunrise (Seitz and Lockhart)* — *Charles Hackett*	1911D	10	.75

COLUMBIA RECORDS	Number	Size	Prc.
I Lost My Gal from Memphis — **Roy Evans** *Ro-Ro-Rollin' Along (Raytone Picture "Near the Rainbow's End")* — *Roy Evans*	2198D	10	.75
I Love You, Believe Me, I Love You (Motion Picture "The Vagabond Lover") — **Lee Morse and Her Blue Grass Boys** *A Little Kiss Each Morning (Motion Picture "The Vagabond Lover")* — *Lee Morse and Her Blue Grass Boys*	2063D	10	.75
I Love You Nellie — **Leo and Dewey Boswell** *A Memory that Time Cannot Erase* — *Leo and Dewey Boswell*	15469D	10	.75
I Love You So—Waltz — **Ben Selvin and His Orchestra** *Reminiscing—Fox Trot* — *Ben Selvin and His Orchestra*	2159D	10	.75
I May Be Wrong—Fox Trot (Murray Anderson's Almanac) — **Al Katz and His Orchestra** *Year from To-day—Fox Trot (Theme Song, Motion Picture "New York Nights")* — *Katz and Orchestra*	1971D	10	.75
I Need Jesus — **William McEwan** *Your Best Friend Is Always Near* — *William McEwan*	2155D	10	.75
I Never Dreamt (You'd Fall in Love With Me) Fox Trot — **Ipana Troubadours, S. C. Lanin, Dir.** *Hangin' on the Garden Gate Sayin', "Good-Night!"—Fox Trot* — *Ipana Troubadours, S. C. Lanin—Dir.*	2147D	10	.75
I Never Dreamt (You'd Fall in Love With Me) — **Ruth Etting** *Dancing with Tears in My Eyes* — *Ruth Etting*	2216D	10	.75
I Once Did Have a Sweetheart — **Reed Children** *I'll Be All Smiles Tonight* — *Reed Children*	15525D	10	.75
I Remember You from Somewhere—Fox Trot — **Ben Selvin and His Orchestra** *Cheer Up (Good Times Are Comin') Fox Trot* — *Selvin & Orch.*	2207D	10	.75
I Saw From the Beach — **Seamus O'Doherty** *In a Little Town Near By* — *Seamus O'Doherty*	33407F	10	.75
I Sing All My Love Songs to You — **Oscar Grogan** *I Came to You (Motion Picture "Skin Deep")* — *Oscar Grogan*	2019D	10	.75
I Still Get a Thrill (Thinking of You) Fox Trot — **Guy Lombardo and His Royal Canadians** *Just a Little Dance Mam'selle—F. T.—Lombardo & Royal Canadians*	2286D	10	.75
I Still Get a Thrill (Thinking of You) — **Lee Morse and Her Blue Grass Boys** *Just You and I* — *Lee Morse and Her Blue Grass Boys*	2270D	10	.75
I Still Remember — **Oscar Grogan** *If I Had a Girl Like You* — *Oscar Grogan*	2210D	10	.75
I Took Her Under Me Arm — **Shaun O'Nolan** *Rosy O'Magrory* — *Shaun O'Nolan*	33390F	10	.75
I Want My Life to Testify — **Hendersonville Double Quartet** *Onward Ye Soldiers* — *Hendersonville Double Quartet*	15443D	10	.75
I Want That — **Kansas Joe and Memphis Minnie** *Bumble Bee* — *Kansas Joe and Memphis Minnie*	14542D	10	.75
I Want to Be Happy (Motion Picture "No No Nanette") Fox Trot — **Ipana Troubadours, S. C. Lanin, Dir.** *Tea For Two (Motion Picture "No No Nanette") Fox Trot* — *Ipana Troubadours, S. C. Lanin—Dir.*	2078D	10	.75

COLUMBIA RECORDS	Number	Size	Prc.
I Wonder How It Feels (To Be Head Over Heels in Love) Fox Trot — **Paul Specht and His Orchestra** *What's the Use?—Fox Trot* — *Paul Specht and His Orchestra*	2264D	10	.75
I Want to Do My Best — **Owens Brothers and Ellis (A Stamps Quartet)** *I Worship the Lord* — *Owens Bros. and Ellis*	15502D	10	.75
I Wonder What Is Really on His Mind (Motion Picture "Paris") — **Irene Bordoni** *My Lover (Motion Picture "Paris")* — *Irene Bordoni*	1983D	10	.75
I Won't Hear Old Ireland Run Down — **Mattie Haskins** *My Home in Donegal* — *Mattie Haskins*	33387F	10	.75
I Worship the Lord — **Owens Brothers and Ellis (A Stamps Quartet)** *I Want to Do My Best* — *Owens Bros. and Ellis*	15502D	10	.75
Iberia: Suite for Orchestra (Albeniz) in 6 parts—Masterworks Set No. 130—4.50 with album. 67708-D to 67710-D — **Enrique Fernandez Arbos and Madrid Symphony Orchestra**			
Ice Pick Blues — **Whistlin' Alex Moore** *Heart Wrecked Blues* — *Whistlin' Alex Moore*	14518D	10	.75
(I'd Like to Be) a Bee in Your Boudoir (Paramount Picture "Safety in Numbers") — **Charles (Buddy) Rogers, America's Boy Friend** *My Future Just Passed (Paramount Picture "Safety in Numbers")* — *Charles (Buddy) Rogers, America's Boy Friend*	2183D	10	.75
***Ideale** (Tosti) — **Dajos Bela Trio** *Serenata (Moszkowski)* — *Dajos Bela and His Orchestra*	G50201D	12	1.25
If He Cared (Motion Picture "Devil May Care") — **Ruth Etting** *Crying for the Carolines (Motion Picture "Spring Is Here")* — *Ruth Etting*	2073D	10	.75
If He Should Come Again — **Chumbler Family** *I'm Going Home to My Wife* — *Chumbler Family*	15513D	10	.75
If I Can't Have You (If You Can't Have Me) (Motion Picture "Footlights and Fools") — **Lee Morse and Her Blue Grass Boys** *Look What You've Done to Me (Motion Picture "Why Leave Home")* — *Lee Morse and Her Blue Grass Boys*	2012D	10	.75
If I Could Be with You (One Hour To-Night) Fox Trot — **Lazy Levee Loungers** *Shout, Sister, Shout—Fox Trot* — *Lazy Levee Loungers*	2243D	10	.75
If I Could Be With You (One Hour To-Night) — **Ruth Etting** *Body and Soul (Three's a Crowd)* — *Ruth Etting*	2300D	10	.75
If I Could Hear My Mother Pray Again — **Earl McCoy and Jessie Brock** *Off to War* — *Earl McCoy and Jessie Brock*	15604D	10	.75
If I Didn't Have You—Fox Trot — **Albert Brunies and His Halfway House Orchestra** *Just Pretending—Fox Trot* — *Brunies and Halfway House Orch.*	1959D	10	.75
If I Had a Girl Like You—Fox Trot — **Anson Weeks and Hotel Mark Hopkins Orch.** *Ro-Ro-Rollin' Along (Raytone Picture "Near the Rainbow's End") Fox Trot* — *Anson Weeks and Hotel Mark Hopkins Orch.*	2211D	10	.75

*Records so marked are offered for sale in U. S. A. and Canada only.

COLUMBIA RECORDS	Number	Size	Prc.
If I Had a Girl Like You — **Oscar Grogan** *I Still Remember* — *Oscar Grogan*	2210D	10	.75
If I Had a Talking Picture of You (Talking Picture "Sunny Side Up") Fox Trot — **Paul Whiteman and His Orchestra** *I'm a Dreamer, Aren't We All? (Talking Picture "Sunny Side Up") Fox Trot* — *Paul Whiteman and His Orchestra*	2010D	10	.75
If I Had a Talking Picture of You (Motion Picture "Sunny Side Up") — **Ed Lowry** *I'm a Dreamer—Aren't We All? (Motion Picture "Sunny Side Up")* — *Ed Lowry*	1978D	10	.75
If I Had My Way (Theme Song, Motion Picture "The Flying Fool') — **Merle Johnston and His Ceco Couriers** *Where the Sweet Forget-me-nots Remember—Fox Trot* — *Johnston and Ceco Couriers*	1968D	10	.75
If I Had My Way (Theme Song, Motion Picture "The Flying Fool") — **Charles Lawman** *An Old Italian Love Song* — *Charles Lawman*	1955D	10	.75
If I Had to Do Without You — **Art Gillham (Whispering Pianist)** *You Don't Care* — *Art Gillham (Whispering Pianist)*	2189D	10	.75
If I Were King—Fox Trot — **Columbia Photo Players** *Oh! How I Adore You (Motion Picture "Party Girl") Fox Trot* — *Columbia Photo Players*	2121D	10	.75
If I'd Only Listened to You—Fox Trot — **Fred Rich and His Orchestra** *Sing Something Simple (Second Little Show) Fox Trot* — *Fred Rich and His Orchestra*	2299D	10	.75
If I'm Dreaming (Motion Picture "Sally") Waltz — **Vic Meyers' Music** *Beside an Open Fireplace—Fox Trot* — *Vic Meyers' Music*	2049D	10	.75
If It Had Not Been for Jesus — **Blind Willie Johnson** *Can't Nobody Hide from God* — *Blind Willie Johnson*	14556D	10	.75
If Love Were All (Bitter Sweet) Fox Trot — **Fred Rich and His Orchestra** *I'll See You Again (Bitter Sweet) Waltz* — *Fred Rich and His Orch.*	2090D	10	.75
If Papa Has Outside Lovin' — **Eliza Brown** *Peddlin' Man* — *Eliza Brown*	14471D	10	.75
If the River Was Whisky — **Charlie Poole and N. C. Ramblers** *It's Movin' Day* — *Charlie Poole & N. C. Ramblers*	15545D	10	.75
If Thou Wert Blind (Johnson) — **Louis Graveure** *Corals (Treharne)* — *Louis Graveure*	2240D	10	.75
If You Believed in Me — **Maurice Gunsky** *Sing a Little Love Song (Theme Song, "Broadway") Maurice Gunsky*	1918D	10	.75
If You Can't Have the Girl of Your Dreams — **Charles Lawman** *A Big Bouquet for You* — *Charles Lawman*	2278D	10	.75
If You Follow Jesus — **Rev. W. M. Mosley** *You Better Let that Liar Alone* — *Rev. T. E. Weems and Members of His Congregation*	14469D	10	.75
If You Know What I Know, You'll Know I Love You — **Art Gillham (Whispering Pianist)** *Blue Little You and Blue Little Me* — *Art Gillham (Whispering Pianist)*	2016D	10	.75

COLUMBIA RECORDS	Number	Size	Prc.
If You Were the Only Girl (Motion Picture "The Vagabond Lover") **Art Gillham (Whispering Pianist)** *Hollywood* *Art Gillham (Whispering Pianist)*	2051D	10	.75
I'll Be All Smiles Tonight **Reed Children** *I Once Did Have a Sweetheart* *Reed Children*	15525D	10	.75
I'll Be Blue, Just Thinking of You (From Now on) Fox Trot **Bert Lown and His Hotel Biltmore Orchestra** *Maybe It's Love—Fox Trot (Warner Brothers Picture "Maybe It's Love")* *Bert Lown and His Hotel Biltmore Orch.*	2292D	10	.75
I'll Be Blue, Just Thinking of You (From Now on) **Ruth Etting** *Just a Little Closer (Talkie Hit from Metro-Goldwyn-Mayer Production "Remote Control")* *Ruth Etting*	2307D	10	.75
I'll Be Singing 'Round the Throne Someday **Classic City Quartet** *Hold Thou to Me* *Classic City Quartet*	15566D	10	.75
I'll Be With You, Mother **Sid Hampton (The Yodelin' Man from Dixie Land)** *The Hills of Tennessee* *Sid Hampton (The Yodelin' Man from Dixie Land)*	15583D	10	.75
I'll Climb the Blue Ridge Mountains Back to You **Hugh Cross** *Wabash Cannon Ball* *Hugh Cross*	15439D	10	.75
I'll Forgive But I'll Never Forget **Frank Quinn and Nan Fitzpatrick** *Daisy Bell* *Frank Quinn and Nan Fitzpatrick*	33438F	10	.75
I'll Not Work a Minute Overtime **Barney Flynn** *There'll Be Murder There To-Night* *Barney Flynn*	33436F	10	.75
I'll Remember You in My Prayers **Blue Ridge Mountain Singers** *Lorena* *Blue Ridge Mountain Singers*	15550D	10	.75
I'll See You Again (Bitter Sweet) Waltz **Fred Rich and His Orchestra** *If Love Were All (Bitter Sweet) Fox Trot* *Rich and Orch.*	2090D	10	.75
I'll See You in My Dreams **Ukulele Ike (Cliff Edwards)** *The Moon Is Low (Metro-Goldwyn-Mayer Production "Montana Moon")* *Ukulele Ike (Cliff Edwards)*	2169D	10	.75
I'll See You Thru—Fox Trot **Andy Sannella and His All Star Trio** *Serenading the Moon—Fox Trot* *Andy Sannella and His All Star Trio*	2060D	10	.75
I'll Still Go on Wanting You (Motion Picture "Song of Love") **James Melton** *I'm Only Making Believe* *James Melton*	2015D	10	.75
I'll Still Write Your Name in the Sand **Freeman and Ashcraft** *Alabama Rag* *Freeman and Ashcraft*	15442D	10	.75
I'm a Dreamer, Aren't We All? (Talking Picture "Sunny Side Up") Fox Trot **Paul Whiteman and His Orchestra** *If I Had a Talking Picture of You (Talking Picture "Sunny Side Up") Fox Trot* *Paul Whiteman and His Orchestra*	2010D	10	.75

COLUMBIA RECORDS	Number	Size	Prc.
I'm a Dreamer—Aren't We All? (Motion Picture "Sunny Side Up") **Ed Lowry** *If I Had a Talking Picture of You (Motion Picture "Sunny Side Up")* *Ed Lowry*	1978D	10	.75
I'm Doin' That Thing (Metro-Goldwyn-Mayer Picture "Love in the Rough") Fox Trot **Guy Lombardo and Royal Canadians** *Go Home and Tell Your Mother (Metro-Goldwyn-Mayer Picture "Love in the Rough") Fox Trot* *Guy Lombardo and Royal Canadians*	2276D	10	.75
I'm Drifting Back to Dreamland **Art Gillham** *Good Evenin'* *Art Gillham*	2291D	10	.75
I'm Eighty in the Mornin' but Seventy-nine To-day **Sandy MacFarlane** *A Stout Heart to a Long Road* *Sandy MacFarlane*	2127D	10	.75
I'm Following You! (Motion Picture "It's a Great Life") Fox Trot **Paul Specht and His Orchestra** *I'm Sailing on a Sunbeam! (Motion Picture "It's a Great Life") Fox Trot* *Paul Specht and His Orchestra*	2056D	10	.75
I'm Following You! (Motion Picture "It's a Great Life") **Lee Morse and Her Blue Grass Boys** *'Taint No Sin* *Lee Morse and Her Blue Grass Boys*	2136D	10	.75
I'm Going Home to My Wife **Chumbler Family** *If He Should Come Again* *Chumbler Family*	15513D	10	.75
I'm Going to Settle Down **Hugh Cross and Riley Puckett** *Gonna Raise Ruckus Tonight* *Hugh Cross and Riley Puckett*	15455D	10	.75
I'm His at Last **Buice Brothers** *The Home-Coming Week* *Buice Brothers*	15527D	10	.75
I'm in Love with You—Fox Trot (Talking Picture "The Great Gabbo") **Ben Selvin and His Orchestra** *Web of Love—Fox Trot (Talking Picture, "The Great Gabbo")* *Selvin and Orch.*	1964D	10	.75
I'm in the Market for You (from William Fox Production "High Society Blues") Fox Trot **Columbia Photo Players** *My Future Just Passed (Paramount Picture "Safety in Numbers") Fox Trot* *Columbia Photo Players*	2187D	10	.75
I'm in the Market for You (William Fox Production "High Society Blues") **Charles Lawman** *Blue Is the Night (Metro-Goldwyn-Mayer Production "Their Own Desire")* *Charles Lawman*	2209D	10	.75
I'm Just a Black Sheep **Jack Jackson** *In Our Little Home Sweet Home* *Jack Jackson*	15497D	10	.75
I'm Learning a Lot from You (Metro-Goldwyn-Mayer Production "Love in the Rough") Fox Trot **Columbia Photo Players** *One More Waltz (Metro-Goldwyn-Mayer Production "Love in the Rough") Waltz* *Columbia Photo Players*	2285D	10	.75
I'm Longing to Belong to Someone **Earl Shirkey and Roy Harper** *My Yodeling Sweetheart* *Earl Shirkey and Roy Harper*	15490D	10	.75
I'm Needin' You—Fox Trot **California Ramblers** *Washin' the Blues from My Soul—Fox Trot* *California Ramblers*	2208D	10	.75

COLUMBIA RECORDS	Number	Size	Prc.
I'm on My Journey Home—Sacred Harp Singing **Denson Qt.** *Christian Soldier—Sacred Harp Singing* *Denson Quartet*	15526D	10	.75
I'm Only Making Believe **James Melton** *I'll Still Go on Wanting You (Motion Picture "Song of Love")* *James Melton*	2015D	10	.75
I'm Sailing on a Sunbeam! (Motion Picture "It's a Great Life") Fox Trot **Paul Specht and His Orchestra** *I'm Following You! (Motion Picture "It's a Great Life") Fox Trot* *Paul Specht and His Orchestra*	2056D	10	.75
I'm Sorry I Made You Cry **Dan Hornsby** *Just a Baby's Prayer at Twilight* *Dan Hornsby*	15578D	10	.75
I'm Sure There Must Be a Heaven **George O'Brien** *The Banks of the Suir—Violin* *James Claffy*	33398F	10	.75
I'm Through **Lillian Glinn** *I Love that Thing* *Lillian Glinn*	14559D	10	.75
I'm Yours—Fox Trot (Paramount-Publix Picture "Leave It To Lester") **Ben Selvin and His Orchestra** *Dixiana—Fox Trot (Radio Picture "Dixiana")* *Selvin and Orch.*	2287D	10	.75
I'm Yours (Paramount-Publix Picture "Leave It To Lester") **Ruth Etting** *Laughing at Life* *Ruth Etting*	2318D	10	.75
Imagine—Fox Trot **Will Osborne and His Orchestra** *On a Blue and Moonless Night—Fox Trot* *Will Osborne and His Orchestra*	2128D	10	.75
Imi Au Ia Oe (King's Serenade) Waltz **Moana Orchestra** *Na Lei O Hawaii (Song of the Islands) Waltz* *Moana Orchestra*	2059D	10	.75
Immer leiser wird mein Schlummer (Ever Softer Is My Slumber) (Brahms) **Alexander Kipnis** *Feldeinsamkeit (Loneliness in the Fields)(Brahms)* *Alexander Kipnis*	50182D	12	1.25
Improvisation on a Japanese Tune (Zimbalist) Violin **Efrem Zimbalist** *Kuruka Kuruka (Japanese Lullaby) (Yamada) Violin* *Efrem Zimbalist*	2110D	10	.75
In a Cottage by the Sea **Carolina Buddies** *Murder of the Lawson Family* *Carolina Buddies*	15537D	10	.75
In a Little Town Near By **Seamus O'Doherty** *I Saw From the Beach* *Seamus O'Doherty*	33407F	10	.75
In a Persian Market (Ketelbey) (2 parts) Accordion **Jean Deveydt**	2070D	10	.75
In Kentucky **Pigmeat Pete and Catjuice Charlie** *Just One More Time* *Pigmeat Pete and Catjuice Charlie*	14563D	10	.75
In My Dying Room **Deacon W. H. Gallamore & Members of His Congregation** *Just Had to Tell It* *Deacon W. H. Gallamore and Members of His Congregation*	14454D	10	.75
In My Heart—It's You—Fox Trot **Paul Whiteman and His Orchestra** *Big Bouquet for You—Fox Trot* *Paul Whiteman and His Orch.*	2289D	10	.75

COLUMBIA RECORDS	Number	Size	Prc.
In My Little Hope Chest (Motion Picture "Honey") Fox Trot — **Columbia Photo Players** *(Up on Top of a Rainbow) Sweepin' the Clouds Away (Motion Picture "Paramount on Parade") Fox Trot* — *Columbia Photo Players*	2131D	10	.75
In 1992 — **Al Craver** *For the First Time in Twenty-Four Years* — *Al Craver*	15546D	10	.75
In Our Back Yard — **Joe Flanagan** *Little Bridget Flynn* — *Joe Flanagan*	33411F	10	.75
In Our Little Home Sweet Home — **Jack Jackson** *I'm Just a Black Sheep* — *Jack Jackson*	15497D	10	.75
In the Bible There's a Story — **Independent Quartet** *Let the Church Roll On* — *Independent Quartet*	14486D	10	.75
In the Hills of Old Virginia — **Bob Nichols and Hugh Cross** *Smoky Mountain Home* — *Bob Nichols and Hugh Cross*	15556D	10	.75
In the Morning (MacFarlane) — **Sandy MacFarlane** *When the Heather Bells Are Blooming (MacFarlane)* — *Sandy MacFarlane*	2039D	10	.75
In the Silence of the Night (Rachmaninoff) — **Alexander Kisselburgh** *Over the Steppe (Gretchaninoff)* — *Alexander Kisselburgh*	2306D	10	.75

INDEPENDENT QUARTET

In the Bible There's a Story 14486D | Let the Church Roll On 14486D

Indiana—Fox Trot — **Mound City Blue Blowers** *Fire House Blues—Fox Trot* — *Mound City Blue Blowers*	1946D	10	.75

INNISFAIL IRISH ORCHESTRA

Happy to Meet, Sorry to Part 33403F | Innisfail Special 33415F, Medley of Two-Steps 33403F | Waltzes, Medley of 33415F

Innisfail Special—Fox Trot — **Innisfail Irish Orchestra** *Medley of Waltzes* — *Innisfail Irish Orchestra*	33415F	10	.75
Interludium in Modo Antico (Glazounov) (Part 1); **Love of Three Oranges: March** (Prokofieff) — **Désiré Defauw and Orchestra of the Brussels Royal Conservatory** *Interludium in Modo Antico (Glazounov) (Part 2)* — *Désiré Defauw and Orchestra of the Brussels Royal Conservatory*	67812D	12	1.50
Intermezzo (Mendelssohn) — **Catterall String Quartet** *My Joyful Heart (Bach)* — *Catterall String Quartet*	50229D	12	1.25
Intermezzo from Concerto in D (Lalo) Violoncello — **Horace Britt** *Romance (Saint-Saëns) Violoncello* — *Horace Britt*	50251D	12	1.25
International Echoes—Accordion and Banjo — **Flanagan Bros.** *Tunes We Like to Play on Paddy's Day—Accordion and Banjo* — *Flanagan Bros.*	33397F	10	.75
Into My Heart (Metro-Goldwyn-Mayer Picture "In Gay Madrid") Fox Trot — **Paul Specht and His Orchestra** *Santiago (Metro-Goldwyn-Mayer Picture "In Gay Madrid") Fox Trot* — *Paul Specht and His Orchestra*	2185D	10	.75
Invitation to the Dance (Weber) (2 parts) — **Band of the Garde Republicaine**	50230D	12	1.25

COLUMBIA RECORDS

Number	Size	Prc.

IPANA TROUBADOURS (S. C. Lanin, Director)—Fox Trots unless otherwise noted.

Alone in the Rain (Mot. Pic. "Grand Parade") 2052D
Blue Is the Night (Mot. Pic. "Their Own Desire") 2174D
Can This Be Love? (Fine and Dandy) 2317D
Cooking Breakfast for the One I Love (Mot. Pic. "Be Yourself") 2117D
Hang on to Me (Marianne) 1920D
Hangin' on the Garden Gate Sayin' "Good-Night" 2147D
I Don't Mind Walkin' in the Rain 2271D
I Never Dreamt 2147D
I Want to Be Happy (Mot. Pic. "No No Nanette") 2078D
Just You, Just Me (Marianne) 1920D
Kickin' a Hole in the Sky (Mot. Pic. "Be Yourself") 2117D
Molly—Waltz (Mot. Pic. "Grand Parade") 2052D
My Blue Bird Was Caught in the Rain 2271D
My Strongest Weakness Is You (Mot. Pic. "So Long Letty") 2006D
My Sweeter Than Sweet (Mot. Pic. "Sweetie") 2006D
Promises 2220D
Sing (Mot. Pic. "Forward March") 2220D
Steppin' Along (Theme Song "Words and Music") 1947D
Tea for Two (Mot. Pic. "No No Nanette") 2078D
There's Too Many Eyes That Wanna Make Eyes at Two Pretty Eyes I Love 1982D
Three Little Words (Mot. Pic. "Check and Double Check") 2317D
Too Wonderful for Words (Theme Song "Words and Music") 1947D
True Blue Lou (Mot. Pic. "The Dance of Life") 1982D
Whippoorwill 2174D

Ireland, Mother Ireland — **Seamus O'Doherty**
For the Green — *Seamus O'Doherty* — 33429F | 10 | .75

IRIS: (Opera by Mascagni)
*Dances
and Die Rantzau: Overture (Mascagni)—Pietro Mascagni and Symphony Orch. — G50238D | 12 | 1.25

IRISH (GAELIC) RECORDS—See special foreign language catalogue.

Irish Girl — **Frank Quinn**
Irish Reel Medley — *Frank Quinn and Eddie Dunn* — 33417F | 10 | .75

Irish Reel Medley — **Frank Quinn and Eddie Dunn**
The Irish Girl — *Frank Quinn* — 33417F | 10 | .75

Irish Waltz Medley — **Frank Quinn**
Jim O'Shea — *Frank Quinn* — 33401F | 10 | .75

Is There a Place Up There for Me?—Fox Trot — **Paul Tremaine and His Orchestra**
Gospel Train—Fox Trot — *Paul Tremaine and His Orchestra* — 2302D | 10 | .75

It Ain't a Doggone Thing but the Blues — **George W. Williams**
Yodelin' the Blues Away — *George W. Williams* — 14543D | 10 | .75

It Ain't Gonna Rain No Mo' — **Gid Tanner and His Skillet-Lickers**
Rovin' Gambler — *Gid Tanner and His Skillet-Lickers* — 15447D | 10 | .75

It Don't Mean a Thing Without You — **Ford and Glenn**
Where the Sweet Forget-Me-Nots Remember — *Ford and Glenn* — 1928D | 10 | .75

It Happened in Monterey (Universal Picture "The King of Jazz") Waltz — **Paul Whiteman and His Orchestra**
Song of the Dawn (Universal Picture "The King of Jazz")
Fox Trot — *Paul Whiteman and His Orchestra* — 2163D | 10 | .75

It Happened in Monterey (Universal Picture "The King of Jazz") — **Ruth Etting**
Exactly Like You (Lew Leslie's International Revue) — *Ruth Etting* — 2199D | 10 | .75

It Makes My Love Come Down — **Bessie Smith**
He's Got Me Goin' — *Bessie Smith* — 14464D | 10 | .75

It Must Be You (Motion Picture "Free and Easy") Waltz — **Columbia Photo Players**
The "Free and Easy" (Motion Picture "Free and Easy")
Fox Trot — *Columbia Photo Players* — 2149D | 10 | .75

It Seems to Be Spring (Paramount-Publix Picture "Let's Go Native") — **Sunshine Boys**
I Like a Little Girl Like That — *Sunshine Boys* — 2303D | 10 | .75

*Records so marked are offered for sale in U. S. A. and Canada only.

COLUMBIA RECORDS	Number	Size	Prc.
It Wouldn't Be So Hard — **Whistlin' Alex Moore** *West Texas Woman* — *Whistlin' Alex Moore*	14496D	10	.75

ITALIAN RECORDS—See special foreign language catalogue.—See also vocal numbers from standard operas.

***Italian Serenade** (Hugo Wolf) (2 parts) **Fritz Stiedry and Symphony Orch.**	G50236D	12	1.25
It's a Great Life (If You Don't Weaken) (Paramount Picture "Playboy of Paris") **Merle Johnston's Saxophone Quartet** *Always in All Ways (Paramount Picture "Monte Carlo")* *Merle Johnston's Saxophone Quartet*	2313D	10	.75
It's Easy to Fall in Love—Fox Trot **Ben Selvin and His Orchestra** *Why Have You Forgotten Waikiki?—Fox Trot* *Ben Selvin and His Orchestra*	2255D	10	.75
It's Movin' Day — **Charlie Poole and N. C. Ramblers** *If the River Was Whisky* — *Charlie Poole & N. C. Ramblers*	15545D	10	.75
It's Time to Say Aloha — **Happy Chappies** *Mellow Mountain Moon* — *Happy Chappies, Assisted by the Ramblers*	2296D	10	.75
It's Unanimous Now — **Joe and Dan Mooney** *That's Where You Come In* — *Joe and Dan Mooney*	1963D	10	.75
It's You—Waltz (Theme Song, Motion Picture "College Love") **Lary Siry and His Ambassador Hotel Orch.** *Somebody Mighty Like You—Fox Trot (Theme Song, Motion Picture "Paris")* *Lary Siry and Ambassador Hotel Orch.*	1949D	10	.75
I've Found a New Baby **Jimmy Johnson & Clarence Williams (with their Two Pianos)** *How Could I Be Blue* *Jimmy Johnson and Clarence Williams (with their Two Pianos)*	14502D	10	.75
I've Got the Key to the Kingdom — **Washington Phillips** *A Mother's Last Words to Her Daughter* — *Washington Phillips*	14511D	10	.75
I've Waited a Lifetime for You—Waltz (Theme Song, Motion Picture "Our Modern Maidens") **Ben Selvin & His Orch.** *How Am I to Know?—Fox Trot (Theme Song, Motion Picture "Dynamite")* *Selvin and Orchestra*	1937D	10	.75

J

Jack and May — **Tom Darby and Jimmie Tarlton** *Captain, Won't You Let Me Go Home?* *Tom Darby and Jimmie Tarlton*	15528D	10	.75
Jack Welch—Jig — **Frank Quinn and Eddie Dunn, Jr** *Mary's Favorite—Reel* — *Frank Quinn*	33405F	10	.75

JACKSON, JACK

I'm Just a Black Sheep	15497D	In Our Little Home Sweet Home	15497D

Jacob's Ladder — **The Chumbler Family** *Sailing to Glory* — *The Chumbler Family*	15481D	10	.75

JAPANESE RECORDS—See special foreign language catalogue.

Jeremiah Hopkins' Store at Sand Mountain (in 2 parts) **McMichen, Puckett, Tanner, Stokes, Layne, Ford and Dorsey**	15598D	10	.75

*Records so marked are offered for sale in U. S. A. and Canada only.

COLUMBIA RECORDS	Number	Size	Prc.
Jesus, Jesus Come To Me — **Rev. James R. Cox, A. M. Ph. D. Pastor Old St. Patrick's Church, Pittsburgh, Pa.** *The Unknown Soldier* — *Rev. James R. Cox, A.M., Ph.D.*	33414F	10	.75
Jesus Knows How — **Rev. M. L. Thrasher & Gospel Singers** *No Room* — *Rev. M. L. Thrasher and His Gospel Singers*	15459D	10	.75
Jesus Lover of My Soul — **Smith's Sacred Singers** *Work for the Night Is Coming* — *Smith's Sacred Singers*	15593D	10	.75

JEWISH RECORDS—See special foreign language catalogue.

Jim O'Shea — **Frank Quinn** *Irish Waltz Medley* — *Frank Quinn*	33401F	10	.75
Jim Whelahan's Automobile — **Jim Mullan** *Limerick Races—Highland Fling* — *Four Provinces Orchestra*	33420F	10	.75

JOCELYN: BERCEUSE—See: Berceuse

Johnnie Get Your Gun — **Fate Norris and His Play Boys** *Roll 'Em on the Ground* — *Fate Norris and His Play Boys*	15435D	10	.75
Johnny Cope—Quick Step Polka — **Four Provinces Orchestra** *Murphy* — *James J. Mullan*	33404F	10	.75

Johnny Will You Marry Me?—See: Money Musk

JOHNSON, BLIND WILLIE (*Exclusive Columbia Artist*)

Bye and Bye I'm Goin' to See the King	14504D	If It Had Not Been for Jesus	14556D	Take Your Burden to the Lord and Leave it There	14520D
Can't Nobody Hide from God	14556D	Let Your Light Shine on Me	14490D	Trouble Will Soon Be Over	14537D
God Don't Never Change	14490D	Praise God I'm Satisfied	14545D	When the War Was On	14545D
God Moves on the Water	14520D	Rain Don't Fall on Me	14537D	You'll Need Somebody on Your Bond	14504D

JOHNSON, JIMMY, AND CLARENCE WILLIAMS

How Could I Be Blue?	14502D	I've Found a New Baby	14502D

Johnson Boy — **Grant Brothers and Their Music** *Goodbye My Honey—I'm Gone* — *Grant Brothers and Their Music*	15460D	10	.75
Johnson City Blues — **Clarence Green** *Ninety-Nine Years in Jail* — *Clarence Green*	15461D	10	.75
Johnson City Rag — **Roane County Ramblers** *Free a Little Bird—1930 Model* — *Roane County Ramblers*	15498D	10	.75

JOHNSON, JAMES

Papa Please Buy Me an Airship	15453D	Put on Your Old Gray Bonnet	15453D

JOHNSTON, MERLE, AND HIS CECO COURIERS, Dance Orchestra—Fox Trots

Exactly Like You (Lew Leslie's International Revue)	2160D	Sweet Nothings of Love (Mot. Pic. "Hot for Paris")	2114D	Where the Sweet For-get-me-nots Remember	1968D
If I Had My Way (Theme Song "The Flying Fool")	1968D	Watching My Dreams Go By (Mot. Pic. "She Couldn't Say No")	2114D	With You—With Me (Mot. Pic. "Tanned Legs")	2005D
So Sympathetic	2160D			You're Responsible (Mot. Pic. "Tanned Legs")	2005D

JOHNSTON'S (MERLE) SAXOPHONE QUARTET—Fox Trots

Always in All Ways (Mot. Pic. "Monte Carlo")	2313D	Do Something ("Nothing but the Truth" and "Syncopation")	1923D	It's a Great Life (If You Don't Weaken) (Mot. Pic. "Playboy of Paris")	2313D
Baby—Oh Where Can You Be?	1923D				

JONES, COLEY

Drunkard's Special	14489D	Elder He's My Man	14489D

COLUMBIA RECORDS	Number	Size	Prc.
***Jubilee Overture** (Von Weber) (2 parts) **Dr. Weissmann and Grand Symphony Orchestra**	G50192D	12	1.25
Just a Baby's Prayer at Twilight — **Dan Hornsby** *I'm Sorry I Made You Cry* — *Dan Hornsby*	15578D	10	.75
Just a Little Closer (Metro-Goldwyn-Mayer Picture "Remote Control") Fox Trot — **Columbia Photo Players** *Live and Love To-day (Metro-Goldwyn-Mayer Picture "Madam Satan") Fox Trot* — *Columbia Photo Players*	2256D	10	.75
Just a Little Closer (Metro-Goldwyn-Mayer Production "Remote Control") — **Ruth Etting** *I'll Be Blue, Just Thinking of You (From Now On)* — *Ruth Etting*	2307D	10	.75
Just a Little Dance Mam'selle—Fox Trot **Guy Lombardo and His Royal Canadians** *I Still Get a Thrill (Thinking of You) Fox Trot* *Guy Lombardo and His Royal Canadians*	2286D	10	.75
Just a Little While—Waltz — **Ben Selvin and His Orchestra** *Loving You—Fox Trot* — *Ben Selvin and His Orchestra*	2312D	10	.75
Just a Little While — **Lee Morse and Her Blue Grass Boys** *When the Organ Played at Twilight* *Lee Morse and Her Blue Grass Boys*	2308D	10	.75
Just an Hour of Love (Motion Picture "Show of Shows") **Irene Bordoni** *Believe Me* — *Irene Bordoni*	2027D	10	.75
Just Forget — **Art Gillham (Whispering Pianist)** *To-night* — *Art Gillham (Whispering Pianist)*	2245D	10	.75
Just Good-Bye, I Am Going Home — **Roy Harvey** *Lilly Reunion* — *Roy Harvey*	15609D	10	.75
Just Had to Tell It **Deacon W. H. Gallamore & Members of His Congregation** *In My Dying Room* *Deacon W. H. Gallamore and Members of His Congregation*	14454D	10	.75
Just One More Time — **Pigmeat Pete and Catjuice Charlie** *In Kentucky* — *Pigmeat Pete and Catjuice Charlie*	14563D	10	.75
Just Pickin' — **Roy Harvey and Leonard Copeland** *Beckley Rag* — *Roy Harvey and Leonard Copeland*	15514D	10	.75
Just Pretending—Fox Trot **Albert Brunies and His Halfway House Orchestra** *If I Didn't Have You—Fox Trot* *Brunies and Halfway House Orch.*	1959D	10	.75
Just Think of Me Sometime—Fox Trot **Will Osborne and His Orchestra** *(With You) Where You Are—Fox Trot* *Will Osborne and His Orchestra*	2064D	10	.75
Just You and I — **Lee Morse and Her Blue Grass Boys** *I Still Get a Thrill (Thinking of You)* *Lee Morse and Her Blue Grass Boys*	2270D	10	.75
Just You, Just Me—Fox Trot (From Talking Picture "Marianne") **Ipana Troubadours** *Hang on to Me—Fox Trot (Talking Picture "Marianne")* *Ipana Troubadours*	1920D	10	.75

*Records so marked are offered for sale in U. S. A. and Canada only.

K

KAJANUS, ROBERT, AND SYMPHONY ORCHESTRA

Symphony No. 2, in D Major, Op. 43 (Sibelius) See Masterworks Set No. 149, Tinted Section

Karelia Suite: Intermezzo, Op. 11 (Sibelius) 67837D

KANSAS JOE AND MEMPHIS MINNIE

Bumble Bee 14542D
Frisco Town 14455D
Goin' Back to Texas 14455D
I Want That 14542D

Karelia Suite: Intermezzo, Op. 11 (Sibelius) **Robert Kajanus and Symphony Orchestra** *Symphony No. 2, in D, Part 9* *Robert Kajanus and Symphony Orchestra*	67837D	12	1.50
Kathleen Asthore — **John Griffin** *Boy From County Clare* — *John Griffin*	33361F	10	.75
Katie Mackay (MacFarlane) — **Sandy MacFarlane** *Sergeant Jock McPhee (MacFarlane)* — *Sandy MacFarlane*	2294D	10	.75
Katy Did — **Lowe Stokes and Mike Whitten** *Take Me Back to Georgia* — *Lowe Stokes and Mike Whitten*	15486D	10	.75

KATZ, AL, AND HIS ORCHESTRA—Fox Trots

I Lift up My Finger and Say "Tweet, Tweet" 1997D
I May Be Wrong (Murray Anderson's Almanac) 1971D
My Wife Is on a Diet (From "Whoopee") 1997D
Year from To-day (Theme Song, "New York Nights") 1971D

KAUFMAN, IRVING, Tenor

Across the Breakfast Table Looking at You (Mot.Pic."Mammy") 2148D
Lonely Troubadour 1954D
Satisfied! 1954D
Singing a Vagabond Song (Mot. Pic. "Puttin' on the Ritz") 2108D
There's Danger in Your Eyes, Cherie (Mot. Pic. "Puttin' on the Ritz") 2108D
To My Mammy (Mot. Pic. "Mammy") 2148D
Tomorrow Is Another Day (Mot. Pic. "Big Boy") 2281D
This Side of Paradise 2281D

Keel Row — **Locke's Instrumental Trio** *Brown's Hornpipe* — *Margaret McNiff*	33426F	10	.75
Keel Row—See also: Money Musk			
Keep It Clean — **Rufus and Ben Quillian** *Good Right On* — *Rufus and Ben Quillian*	14560D	10	.75
Keep it to Yourself — **Bessie Smith** *New Orleans Hop Scop Blues* — *Bessie Smith*	14516D	10	.75
Keep Your Light Shining — **Bush Brothers** *The Pathway* — *Bush Brothers*	15524D	10	.75
Keepin' Myself for You (Motion Picture "Hit the Deck") Fox Trot — **Paul Specht and Orchestra** *Harbor of My Heart (Motion Picture "Hit the Deck") Fox Trot* *Paul Specht and Orchestra*	2106D	10	.75
Kelly's Cow Has Got No Tail—Comic Song — **Flanagan Bros.** *Up the Hill of Down—Highland Fling* — *Flanagan Bros.*	33402F	10	.75

KENNEDY, WILLIAM A., Tenor

At the End of an Irish Moonbeam 2083D
Maureen Mavourneen 2083D

KETELBEY, ALBERT W., AND HIS LIGHT CONCERT ORCHESTRA, WITH W. G. WEBBER AND COLUMBIA OPERA COMPANY

Sacred Hour (2 parts) (Ketelbey) 2111D

COLUMBIA RECORDS	Number	Size	Prc.
Khovanstchina: Prelude (Moussorgsky) **Sir Hamilton Harty and Hallé Orchestra** *Flight of the Bumble-Bee (Rimsky-Korsakov) Sir Hamilton Harty and Hallé Orchestra*	67743D	12	1.50
Kickapoo Medicine Show (2 parts) **Cross, McMichen, Puckett, Tanner, Norris and Stokes**	15482D	10	.75
Kickin' a Hole in the Sky (Motion Picture "Be Yourself!") Fox Trot **Ipana Troubadours, S. C. Lanin, Dir.** *Cooking Breakfast for the One I Love (Motion Picture "Be Yourself") Fox Trot Ipana Troubadours, S. C. Lanin—Dir.*	2117D	10	.75
Kickin' Mule Sid Hampton (Yodelin' Man from Dixie Land) *Swanee Sweetheart Sid Hampton (Yodelin' Man from Dixie Land)*	15555D	10	.75
Kilkenny Races—Sketch **Frank Quinn** *The Water Street Polka Frank Quinn*	33374F	10	.75
Killing of Tom Slaughter **Bob Nichols** *The Grave in the Pines Bob Nichols*	15590D	10	.75

KING NAWAHI'S HAWAIIANS—Fox Trots unless otherwise noted.

Hawaiian Capers	2076D	Malia	2076D	Under a Texas Moon (Mot. Pic. "Under a Texas Moon")	2173D
Hawaiian Love-Bird (Waltz)	2173D	Smiling Eyes	2138D		
		Tickling the Strings	2138D		

KIPNIS, ALEXANDER, Bass

Feldeinsamkeit (Brahms)	50182D	Mondnacht (Moonlight) (Schumann)	2202D	Wanderlied (Wanderer's Song) (Schumann)	2202D
Immer leiser wird Mein Schlummer (Brahms)	50182D	Traum durch die Dämmerung (Strauss)	2125D	Zueignung (Strauss)	2125D

Kiss Before the Dawn (Perkins) **J. H. Squire Celeste Octet** *Evening Lullaby (Squire) J. H. Squire Celeste Octet*	2142D	10	.75
Kiss Me with Your Eyes—Fox Trot **Ben Selvin and His Orch.** *You Darlin'—Fox Trot Ben Selvin and His Orchestra*	2197D	10	.75
Kiss Waltz (Warner Bros. Production "Dancing Sweeties") Waltz **The Cavaliers (Waltz Artists)** *All Through the Night—Waltz The Cavaliers (Waltz Artists)*	2267D	10	.75
Kiss Waltz (Warner Bros. Production "Dancing Sweeties") **Ruth Etting** *Don't Tell Her What's Happened to Me Ruth Etting*	2280D	10	.75

KISSELBURGH, ALEXANDER, Baritone

By a Lonely Forest Pathway (Griffes)	2041D	Hidalgo, Der (Schumann)	2226D	Over the Steppe (Gretchaninoff)	2306D
Early One Morning	2141D	In the Silence of the Night (Rachmaninoff)	2306D	Verborgenheit (Wolf)	2226D
Flow Thou Regal Purple Stream (Arnold)	2141D	Morro Rock (Seaver)	2041D		

Kitty Farrell—Flute **John Griffin** *Dear Old Granuale—Flute John Griffin*	33440F	10	.75
Kitty from Kansas City—Fox Trot **Johnny Walker and His Rollickers** *Betty Co-Ed—Fox Trot Johnny Walker and His Rollickers*	2247D	10	.75
Kitty Waltz Yodel **Roy Harper and Earl Shirkey** *Cowboy's Lullaby Roy Harper and Earl Shirkey*	15467D	10	.75
Kitty Wells **Joe Flanagan** *Twilight in Athlone Flanagan Bros.*	33369F	10	.75
Kitty's Wedding—Flute **Michael A. Glynn** *Ulster Reel—Flute Michael A. Glynn*	33441F	10	.75

KLEMPERER, OTTO, and SYMPHONY ORCHESTRA

*Fra Diavolo: Overture (Auber) (2 parts)	G50250D

*Records so marked are offered for sale in U. S. A. and Canada only.

KNICKERBOCKERS, Dance Orchestra—Fox Trots unless otherwise noted.

From Now On ("Street Singer") 2003D
Good for You—Bad for Me (Flying High) 2129D
March of the Old Guard (Mot. Pic. "Devil May Care") 2120D
My Man Is on the Make (Mot. Pic. "Heads Up") 2067D
Painting the Clouds with Sunshine (Mot. Pic. "Gold Diggers of Broadway") 2018D
Song of the Blues 1940D
Song of Siberia 1940D
Thank Your Father (Flying High) 2129D
Where Can You Be? (Mot. Pic. "Cheer Up and Smile") 2241D
Why Do You Suppose? (Mot. Pic. "Heads Up") 2067D
Wonder 2241D
You've Made Me Happy To-day ("Street Singer") 2003D

Kolj Slavenj (How Glorious!) (Bortnjansky) **Don Cossacks Choir (Cond. Serge Jaroff)**
Zwei alte Hochzeitslieder (Two Old Wedding Songs) (Gretchaninoff) Don Cossacks Choir (Cond. Serge Jaroff) — 50239D | 12 | 1.25

KOLSTER DANCE ORCHESTRA—Fox Trots

Do Ya' Love Me 2072D
When I Am House-Keeping for You ("Battle of Paris") 2072D

Kuruka Kuruka (Japanese Lullaby) (Yamada) Violin **Efrem Zimbalist**
Improvisation on a Japanese Tune (Zimbalist) Violin Efrem Zimbalist — 2110D | 10 | .75

L

La—For titles commencing with La, Le and Les, see next word.

La, La, Mama (Paramount Picture "So This Is Paris Green") **Buddy Morgan and His Veterans**
Some Other Girl in Some Other Port Buddy Morgan and His Veterans — 2182D | 10 | .75

LA SCALA THEATRE, MILAN—See: Scala

Labor On **Smith's Sacred Singers**
You Can't Do Wrong and Get By Smith's Sacred Singers — 15517D | 10 | .75

Lady Luck (Motion Picture "Show of Shows") Fox Trot **Ted Lewis and His Band**
My Little Dream Boat—Fox Trot Ted Lewis and His Band — 1999D | 10 | .75

Lady Mary Ramsay—See: Tibbie Inglis

Lament (D'Herveloise-Squire) 'Cello **W. H. Squire**
Scherzo (Harty) 'Cello W. H. Squire — 50179D | 12 | 1.25

Land of Dreams (Gerrard) **J. H. Squire Celeste Octet**
Evensong at Twilight (Beastall) J. H. Squire Celeste Octet — 2009D | 10 | .75

Language of Love—Fox Trot **Will Osborne and Orchestra**
There Will Never Be Another Mary (Motion Picture "They Learned About Women") Waltz Will Osborne and Orchestra — 2093D | 10 | .75

Largo (Handel) Organ **Quentin M. Maclean**
Spring Song (Mendelssohn) Organ Quentin M. Maclean — 2040D | 10 | .75

Largo Espressivo (Pugnani) Violin **Georges Enesco**
Tempo di Minuetto (Pugnani-Kreisler) Violin Georges Enesco — 50235D | 12 | 1.25

Lass From Mullingar (Old Torn Petticoat) Flute **John Griffin**
Pretty Molly Brannigan—Flute John Griffin — 33356F | 10 | .75

Lassie From Donegal—Waltz **Frank Quinn**
The Home I Left Behind Frank Quinn — 33381F | 10 | .75

COLUMBIA RECORDS	Number	Size	Prc.
Last Gold Dollar — **Ephraim Woodie and the Henpecked Husbands** *The Fatal Courtship* — *Ephraim Woodie and the Henpecked Husbands*	15564D	10	.75
Laughing at Life—Fox Trot — **Ted Lewis and His Band** *Homemade Sunshine—Fox Trot* — *Ted Lewis and His Band*	2311D	10	.75
Laughing at Life — **Ruth Etting** *I'm Yours (Paramount-Publix Picture "Leave It To Lester")* — *Ruth Etting*	2318D	10	.75

LAWMAN, CHARLES

Alone with My Dreams 2157D
Big Bouquet for You 2278D
Blue Is the Night (Mot. Pic. "Their Own Desire") 2209D
Gone 2118D
If I Had My Way (Theme Song "The Flying Fool") 1955D
If You Can't Have the Girl of Your Dreams 2278D
I'm in the Market for You (Mot. Pic. "High Society Blues") 2209D
Old Italian Love Song 1955D
Molly (Mot. Pic. "Grand Parade") 2058D
Sweetheart, We Need Each Other (Mot. Pic. "Rio Rita") 1987D
That Wonderful Something (Mot. Pic. "Untamed") 2058D
West Wind (Mot. Pic. "Song of the West") 2086D
What Do I Care (Harry Carroll's Revue) 2118D
Wrapped in a Red Red Rose (Mot. Pic. "Blaze o' Glory") 2086D
You Will Come Back to Me 2157D
You're Always in My Arms (Mot. Pic. "Rio Rita") 1987D

Lawson's Hornpipe—See: Plains of Boyle			
Lay Me Where Sweet Flowers Blossom — **Arthur Tanner and His Corn Shuckers** *Dr. Ginger Blue* — *Arthur Tanner and His Corn Shuckers*	15479D	10	.75
Lazy Levee Loungers (Garrick Gaieties) — **Clarence Williams and His Jazz Kings** *High Society Blues* — *Clarence Williams and His Jazz Kings*	14555D	10	.75

LAZY LEVEE LOUNGERS, Dance Orchestra—Fox Trots

If I Could Be With You 2243D | Shout, Sister, Shout 2243D |

Lazy Lou'siana Moon—Waltz — **Guy Lombardo and His Royal Canadians** *The Moon Is Low (Motion Picture "Montana Moon") Fox Trot* — *Guy Lombardo and His Royal Canadians*	2135D	10	.75
Lazy Lou'siana Moon—Male Qt. — **The Rondoliers** *Should I (Motion Picture "Lord Byron of Broadway") Male Qt.* — *The Rondoliers*	2145D	10	.75
Lead Kindly Light — **Columbia Vocal Ensemble** *Onward Christian Soldiers* — *Columbia Vocal Ensemble*	2261D	10	.75
Leake County Blues — **Leake County Revelers** *Lonesome Blues* — *Leake County Revelers*	15520D	10	.75

LEAKE COUNTY REVELERS (*Exclusive Columbia Artists*)

Beautiful Bells 15501D
Courtin' Days Waltz 15569D
Dry Town Blues 15441D
Good Fellow 15441D
Leake County Blues 15520D
Lonesome Blues 15520D
Mississippi Moon Waltz 15569D
Saturday Night Breakdown 15470D
Sweet Rose of Heaven 15501D
Uncle Ned 15470D

Leave It that Way (Metro-Goldwyn-Mayer Picture "Children of Pleasure") Fox Trot — **Columbia Photo Players** *The Whole Darned Thing's for You (Metro-Goldwyn-Mayer Picture "Children of Pleasure") Fox Trot* — *Columbia-Photo Players*	2177D	10	.75
Left All Alone Again Blues — **Lowe Stokes and His North Georgians** *Wish I Had Stayed in the Wagon Yard* — *Lowe Stokes and His North Georgians*	15557D	10	.75
Legion of the Rear Guard — **Seamus O'Doherty** *The Boys of Wexford* — *Seamus O'Doherty*	33386F	10	.75

COLUMBIA RECORDS

	Number	Size	Prc.

LEHMANN, LOTTE, Soprano

*An die Musik! (Schubert) G50170D
*Sei mir Gegruesst! (Schubert) G50170D

LÉNER STRING QUARTET, (Léner, Smilovits, Roth and Hartman) *(Exclusive Columbia Artists)*

Quartet in B Flat, Op. 67 (Brahms) — 10 Parts See Masterworks Set No. 132, Tinted Section
Quartet in D Major, Op. 76, No. 5 (Haydn) — 6 Parts—See Masterworks Set No. 125, Tinted Section
Quartet in G Major (K. 387) (Mozart)—8 Parts—See Masterworks Set No. 144, Tinted Section.
Quartet in B Flat (K. 458) "Hunting Quartet" (Mozart) —6 Parts—See Masterworks Set No. 134, Tinted Section.
Quintet in A Major, for Clarinet and Strings (K. 581) (Mozart)— 8 Parts — (with Charles Draper)—See Masterworks Set No. 124, Tinted Section.
Quintet in G Minor (K. 516) (Mozart) 8 parts—(with L. D'Oliviera) See Masterworks Set No. 150, Tinted Section.

LENLEY, REV. JOE

Let Us Therefore Come 14521D
Lord Who Shall Abide in Thy Tabernacle 14521D

LENSEN, JEAN, AND HIS ORCHESTRA

Minuet (Droeghmans) 1977D

LENSKY, BORIS, Violinist

Czardas (Nicklass-Kempner) 2273D
Serenata Mignonne (Becce) 2273D

Let Me Carry Your Cross for Ireland — **Seamus O'Doherty** *Going Home to Ireland* — *Seamus O'Doherty*	33360F	10	.75
Let Me Sing—and I'm Happy (Motion Picture "Mammy") Fox Trot — **Ben Selvin and His Orchestra** *Across the Breakfast Table Looking at You (Motion Picture "Mammy") Fox Trot* — *Ben Selvin and His Orchestra*	2150D	10	.75
Let Me Sing—and I'm Happy (Warner Brothers Production "Mammy") — **Ruth Etting** *A Cottage for Sale* — *Ruth Etting*	2172D	10	.75
Let the Church Roll on — **Independent Quartet** *In the Bible There's a Story* — *Independent Quartet*	14486D	10	.75
Let Us Therefore Come — **Rev. Joe Lenley** *Lord, Who Shall Abide in Thy Tabernacle?* — *Rev. Joe Lenley*	14521D	10	.75
Let Your Light Shine on Me — **Blind Willie Johnson** *God Don't Never Change* — *Blind Willie Johnson*	14490D	10	.75
Letter that Never Came — **Blue Ridge Mountain Singers** *Give My Love to Nell* — *Blue Ridge Mountain Singers*	15580D	10	.75
Let's Get It Straight — **Liza Brown and Ann Johnson** *Get on Out of Here* — *Liza Brown and Ann Johnson*	14466D	10	.75
Let's Get Loose — **Clara Smith** *You Can't Stay Here No More* — *Clara Smith*	14497D	10	.75
'Leven-thirty Saturday Night — **Eddie Walters** *Me and the Girl Next Door* — *Eddie Walters*	2137D	10	.75

LEWIS, TED, AND HIS BAND *(Exclusive Columbia Artists)*—**Fox Trots unless otherwise noted.**

Aunt Hagar's Blues 2113D
Dinah 2181D
Farewell Blues 2029D
Harmonica Harry 2088D
Homemade Sunshine 2311D
Lady Luck (Mot. Pic. "Show of Shows") 1999D
Laughing at Life 2311D
Lonely Troubadour 1957D
Lonesome Road (Mot. Pic. "Show Boat") 2181D
My Little Dream Boat 1999D
On the Sunny Side of the Street (Lew Leslie's International Revue) 2144D
San 2113D
Singing a Vagabond Song (Mot. Pic. "Puttin' on the Ritz") 2144D
Sobbin' Blues 2217D
Three O'Clock in the Morning—Waltz 2246D
Through 1957D
Wabash Blues 2029D
World Is Waiting for the Sunrise 2246D
Yellow Dog Blues 2217D
You've Got that Thing (Fifty Million Frenchmen) 2088D

*Records so marked are offered for sale in U. S. A. and Canada only.

COLUMBIA RECORDS	Number	Size	Prc.

LICETTE, MIRIAM, FRANK RUSSELL AND CHORUS (*Exclusive Columbia Artists*)

Bohemian Girl: Vocal
Gems, Part 1 (Balfe) 50228D

Liebesfreud (Kreisler) Violin *Liebeslied (Kreisler) Violin*	**Efrem Zimbalist** *Efrem Zimbalist*	50257D	12	1.25
Liebeslied (Kreisler) Violin *Liebesfreud (Kreisler) Violin*	**Efrem Zimbalist** *Efrem Zimbalist*	50257D	12	1.25
Liebestraum (Dream of Love) (Liszt) Fox Trot *A Song of India (Sadko) (Rimsky-Korsakov) Fox Trot*	**Paul Whiteman and His Orchestra** *Paul Whiteman and His Orchestra*	50198D	12	1.25
Life on the Ocean Wave—Vocal and Instrumental *Yodeling Them Blues Away*	**Marvin Family** *Frankie Marvin*	15474D	10	.75
Lift Him Up *While the Blood's Running Warm in Your Veins*	**Rev. A. A. Gundy** *Rev. A. A. Gundy*	14498D	10	.75
Lift Him Up *Face to Face*	**The Spindale Quartet** *The Spindale Quartet*	15488D	10	.75
Light of Foot—March (Latann) *With Sword and Lance—March (Starke)*	**Grenadier Guards Band, Cond. Capt. George Miller** *Grenadier Guards Band, Cond. Capt. George Miller*	2316D	10	.75
Like a Breath of Springtime (Motion Picture "Hearts in Exile") *Deep in the Arms of Love*	**Pete Woolery** *Pete Woolery*	2004D	10	.75
Lilly Reunion *Just Good-Bye, I Am Going Home*	**Roy Harvey** *Roy Harvey*	15609D	10	.75
Lily of the Valley *My Task*	**Jack Pickell** *Jack Pickell*	15603D	10	.75
Limerick Races—Highland Fling *Jim Whelahan's Automobile—Vocal*	**Four Provinces Orch.** *Jim Mullan*	33420F	10	.75
Limerick Is Beautiful *Colleen Oge Asthore*	**Seamus O'Doherty** *Seamus O'Doherty*	33377F	10	.75

LINCOLN, CHARLIE

Country Breakdown	14475D	Mama Don't Rush Me	14550D
Doodle Hole Blues	14550D	Majoe Blues	14475D

LINDI, AROLDO, Tenor (*Exclusive*)—See: Aida: Columbia Operatic Series No. 3

Lindy *Louise*	**Proximity String Quartet** *Proximity String Quartet*	15533D	10	.75
Listen Everybody *Easin' In*	**Bobbie Cadillac and Coley Jones** *Bobbie Cadillac and Coley Jones*	14505D	10	.75

LITHUANIAN RECORDS—See special foreign language catalogue.

Little Bessie *I Left Her at the River*	**Tom Darby and Jimmie Tarlton** *Tom Darby and Jimmie Tarlton*	15492D	10	.75
Little Blue Ridge Girl *Dying Hobo*	**McMichen-Layne String Orchestra** *McMichen-Layne String Orchestra*	15464D	10	.75
Little Bridget Flynn *In Our Back Yard*	**Joe Flanagan** *Joe Flanagan*	33411F	10	.75

Little Brown Jug—See: Farmer's Daughter

COLUMBIA RECORDS	Number	Size	Prc.
Little by Little (Motion Picture "The Sophomore") Fox Trot **Guy Lombardo and His Royal Canadians** *Singin' in the Bathtub (Motion Picture "Show of Shows") Fox Trot* *Guy Lombardo and His Royal Canadians*	2045D	10	.75
Little by Little (Theme Song, Motion Picture "The Sophomore") **Eddie Walters** *Collegiate Sam* *Eddie Walters*	1969D	10	.75
Little Clock on the Mantel (Wheeler) **Eastbourne Municipal Band, Cond. H. G. Amers** *All on a Christmas Morning—Idyl (Amers)* *Eastbourne Municipal Band, Cond. H. G. Amers*	2304D	10	.75
Little Dolly Driftwood **Grover Rann and Harry Ayers** *They Tell Me Love's a Pleasure* *Grover Rann and Harry Ayers*	15600D	10	.75
Little Judy **Jerry O'Brien** *Drowsy Maggie (5th Figure Irish Dance Set No. 3)* *O'Leary's Irish Minstrels*	33367F	10	.75
Little Kiss Each Morning (Motion Picture "The Vagabond Lover") Fox Trot **Guy Lombardo and His Royal Canadians** *My Fate Is In Your Hands—Fox Trot* *Guy Lombardo and His Royal Canadians*	2017D	10	.75
Little Kiss Each Morning (Motion Picture "The Vagabond Lover") **Lee Morse and Her Blue Grass Boys** *I Love You, Believe Me, I Love You (Motion Picture "Vagabond Lover")* *Lee Morse and Her Blue Grass Boys*	2063D	10	.75
Little Ola **Tom Darby and Jimmy Tarlton** *The Maple on the Hill* *Tom Darby and Jimmy Tarlton*	15591D	10	.75
Little Red Lark **Anna Case** *Doreen* *Anna Case*	1952D	10	.75
Little Sadie **Clarence Ashley** *Naomi Wise* *Clarence Ashley*	15522D	10	.75
Little White Lies—Fox Trot **Ted Wallace and His Campus Boys** *Hittin' the Bottle (Earl Carroll Vanities) Fox Trot* *Ted Wallace and His Campus Boys*	2254D	10	.75
Little White Lies **Lee Morse and Her Blue Grass Boys** *Nobody Cares If I'm Blue (First National Picture "Bright Lights")* *Lee Morse and Her Blue Grass Boys*	2248D	10	.75
Live and Love To-day (Metro-Goldwyn-Mayer Picture "Madam Satan") Fox Trot **Columbia Photo Players** *Just a Little Closer (Metro-Goldwyn-Mayer Picture "Remote Control") Fox Trot* *Columbia Photo Players*	2256D	10	.75
Livin' in the Sunlight, Lovin' in the Moonlight (from Paramount-Famous-Lasky Production "The Big Pond") Fox Trot **Paul Whiteman and His Orchestra** *You Brought a New Kind of Love to Me (from Paramount-Famous-Lasky Production "The Big Pond") Fox Trot* *Paul Whiteman and His Orchestra*	2171D	10	.75
Livin' in the Mountains **Frankie Marvin** *Oh, for the Wild and Woolly West* *Frankie Marvin*	15568D	10	.75
Lo-Lo (Metro-Goldwyn-Mayer Production "The Sea Bat") Fox Trot **Ben Selvin and His Orchestra** *Lonely (Metro-Goldwyn-Mayer Production "Singer of Seville") Fox Trot* *Ben Selvin and His Orchestra*	2234D	10	.75

LOMBARDO, GUY, AND HIS ROYAL CANADIANS, Dance Orchestra

(Exclusive Columbia Artists)—**Fox Trots unless otherwise noted.**

Baby's Birthday Party 2319D
Be Careful with Those Eyes 2205D
Can't You Understand? 2089D
College Medley, Part 1 (Chicago, Northwestern, Illinois, Wisconsin) 1996D
College Medley, Part 2 (Indiana, Minnesota, Ohio State, Michigan, Purdue, Iowa) 1996D
Confessin' 2259D
Cottage for Sale 2156D
Crying for the Carolines (Mot. Pic. "Spring Is Here") 2062D
Go Home and Tell Your Mother (Mot. Pic. "Love in the Rough") 2276D
Good Evenin' 2259D
Have a Little Faith in Me (Mot. Pic. "Spring Is Here") 2062D
I Still Get a Thrill (Thinking of You) 2286D
I'm Doin' That Thing (Mot. Pic. "Love in the Rough") 2276D
Just a Little Dance Mam'selle 2286D
Lazy Lou'siana Moon—Waltz 2135D
Little by Little (Mot. Pic. "The Sophomore") 2045D
Little Kiss Each Morning (Mot. Pic. "Vagabond Lover") 2017D
Moon Is Low (Mot. Pic. "Montana Moon") 2135D
My Fate Is in Your Hands 2017D
One I Love 2122D
Rollin' Down the River 2188D
Singin' in the Bathtub (Mot. Pic. "Show of Shows") 2045D
Singing a Song to the Stars (Mot. Pic. "Way Out East") 2205D
St. Louis Blues 50256D
Stephen Foster Medley 50256D
Swingin' in a Hammock 2237D
There's Danger in Your Eyes, Cherie (Mot. Pic. "Puttin' on the Ritz") 2107D
Ukulele Moon—Waltz 2319D
Under a Texas Moon (Mot. Pic. "Under a Texas Moon") 2089D
Until We Meet Again, Sweetheart—Waltz 2237D
Where the Golden Daffodils Grow 2122D
With You (Mot. Pic. "Puttin' on the Ritz") 2107D
Without You Emaline 2156D
(You Made Me Love You) Why Did You? 1927D
You Belong to Me, I Belong to You 1927D
You're the Sweetest Girl this Side of Heaven 2188D

LONDON FLUTE QUARTET

Scherzo (Jadassohn); Flight of the Bumble Bee (Rimsky-Korsakov) 1977D

LONDON STRING QUARTET *(Exclusive Columbia Artists)*

Quartet in D Major (Franck)—12 Parts—See Masterworks Set No. 128 Tinted Section.
Three Idylls—No. 1 (2 parts) (Bridge) 50217D
Three Idylls—No. 2 (Bridge) 50218D
Three Idylls—No. 3 (Bridge) 50218D

Londonderry—Hornpipe—Accordion *Doherty the Senator*	**Frank Quinn** *Frank Quinn*	33408F	10	.75
Londonderry Air (Old Irish Melody—arr. Tertis) Viola *Love Song (Minnelied) (Brahms-Tertis) Viola*	**Lionel Tertis** *Lionel Tertis*	2192D	10	.75
Lone Star Trail (Universal Picture "The Wagon Master") *Cowboy's Lament*	**Ken Maynard** *Ken Maynard*	2310D	10	.75
Lonely (Metro-Goldwyn-Mayer Production "Singer of Seville") Fox Trot *Lo-Lo (Metro-Goldwyn-Mayer Production "The Sea Bat") Fox Trot*	**Ben Selvin and His Orch.** *Ben Selvin and His Orchestra*	2234D	10	.75
Lonely Little Cabin *A Miner's Dream of Ireland*	**Mattie Haskins** *Mattie Haskins*	33416F	10	.75
Lonely Troubadour—Fox Trot *Through!—Fox Trot*	**Ted Lewis and His Band** *Ted Lewis and His Band*	1957D	10	.75
Lonely Troubadour *Satisfied!*	**Irving Kaufman** *Irving Kaufman*	1954D	10	.75
Lonesome Blues *Leake County Blues*	**Leake County Revelers** *Leake County Revelers*	15520D	10	.75
Lonesome Man Blues *Mean Blues*	**Sylvester Palmer** *Sylvester Palmer*	14492D	10	.75

COLUMBIA RECORDS	Number	Size	Prc.
Lonesome Road (Universal Production "Show Boat") Fox Trot — **Ted Lewis and His Band** *Dinah—Fox Trot* — *Ted Lewis and His Band*	2181D	10	.75
Lonesome Weary Blues — **Roy Harvey and Leonard Copeland** *Underneath the Sugar Moon* — *Roy Harvey and Leonard Copeland*	15582D	10	.75
Lonesome Yodelin' Blues—Part 1 — **Roy Evans** *Lonesome Yodelin' Blues—Part 2* — *Roy Evans*	1934D	10	.75

LONG, MARGUERITE, Pianist (*Exclusive Columbia Artist*) **with Orchestra of the Paris Conservatory, Conducted by Philippe Gaubert**

Concerto No. 2, in F Minor, Op. 21, for Piano and Orchestra—7 Parts—(Chopin) See Masterworks Set 143, Tinted Section

Mazurka, Op. 59, No. 3 (Chopin) (Piano Solo) 67803D

Long Ago Blues — **Henry Townsend** *Henry's Worry Blues* — *Henry Townsend*	14529D	10	.75
Long, Lean, Lanky Mama — **Ethel Waters** *Better Keep Your Eye on Your Man* — *Ethel Waters*	14458D	10	.75
Look Before You Leap — **Charlie Poole and N. C. Ramblers** *Good-Bye Sweet Liza Jane* — *Charlie Poole & N. C. Ramblers*	15601D	10	.75
Look What You've Done to Me (Motion Picture "Why Leave Home") — **Lee Morse and Her Blue Grass Boys** *If I Can't Have You (If You Can't Have Me) (Motion Picture "Footlights and Fools")* — *Lee Morse and Her Blue Grass Boys*	2012D	10	.75

LORAND, EDITH, AND HER ORCHESTRA

*Merry Widow: Siren Waltz (Lehar) G50215D

*Puppen-Walzer (Puppenfee) (Waltz of the Dolls) G50190D

*Reverie (Ecstasy) (Ganne) G50190D

*Skaters (Les Patineurs) Waltz(Waldteufel) G50215D

LORAND (EDITH) TRIO

*Marche Miniature Viennoise (Kreisler) G50242D

*Syncopation (Kreisler) G50242D

Lord I'm the True Vine — **Eddie Head and Family** *Down on Me* — *Eddie Head and Family*	14548D	10	.75

LORD, PHILLIPS, AND COMPANY

Sunday Evening at Seth Parker's: Four in our Family; Sunday Evening Story 2032D

Sunday Evening at Seth Parker's: Jesus Is My Neighbor; Gathering with My Lord Today 2031D

Sunday Evening at Seth Parker's: Seth and Mother Parker; Seth and Dr. Tanner 2033D

Lord, Who Shall Abide in Thy Tabernacle? — **Rev. Joe Lenley** *Let Us Therefore Come* — *Rev. Joe Lenley*	14521D	10	.75
Loreley: Dance of the Waves (Catalani) — **Orchestra of La Scala Theatre, Milan, Dir. Cav. Lorenzo Molajoli** *Le Prophete: Coronation March (Meyerbeer) Orchestra of La Scala Theatre, Milan, Dir. Cav. Lorenzo Molajoli*	50200	12	1.25
Lorena — **Blue Ridge Mountain Singers** *I'll Remember You in My Prayers* — *Blue Ridge Mountain Singers*	15550D	10	.75
Louise — **Proximity String Quartet** *Lindy* — *Proximity String Quartet*	15533D	10	.75
Lovable and Sweet—Fox Trot (From Talking Picture "Street Girl") — **Charleston Chasers** *Red Hair and Freckles—Fox Trot* — *Charleston Chasers*	1925D	10	.75

*Records so marked are offered for sale in U. S. A. and Canada only.

COLUMBIA RECORDS	Number	Size	Prc.
Love (Motion Picture "The Trespasser") **James Melton** *Chant of the Jungle (Motion Picture "Untamed") James Melton*	2050D	10	.75
Love (Your Spell Is Everywhere) (Motion Picture "The Trespasser") Fox Trot **Ben Selvin and His Orchestra** *Sunny Side Up (Motion Picture "Sunny Side Up") Fox Trot Selvin and Orch.*	1994D	10	.75
Love Ain't Nothin' but the Blues (Motion Picture "Road Show") Fox Trot **Ted Wallace and His Campus Boys** *Lucky Me—Lovable You (Motion Picture "Road Show") Fox Trot Ted Wallace and His Campus Boys*	2046D	10	.75
Love in Idleness (Macbeth) **Columbia Concert Orchestra** *March of the Little Lead Soldiers (Pierné) Columbia Concert Orchestra*	2295D	10	.75
Love Is a Dreamer (Motion Picture "Lucky in Love") **James Melton** *Dance Away the Night (Motion Picture "Married in Hollywood") James Melton*	1986D	10	.75
Love Is Like That Ray West and His Cafe Ray West Orch. *When tthe Sun Goes Down Ray West and His Cafe Ray West Orch.*	2190D	10	.75
Love Made a Gypsy Out of Me—Fox Trot **Columbia Photo Players** *Take Everything But You (Motion Picture "Song of Love") Fox Trot Columbia Photo Players*	2048D	10	.75
Love Made a Gypsy Out of Me Oscar Grogan *All That I'm Asking Is Sympathy Oscar Grogan*	2074D	10	.75
Love Me—Waltz **Paul Whiteman and His Orchestra** *Waiting at the End of the Road—Fox Trot (Theme Song, Motion Picture "Hallelujah") Paul Whiteman and His Orchestra*	1974D	10	.75
Love Me Lee Morse and Her Blue Grass Boys *Sweetheart's Holiday Lee Morse and Blue Grass Boys*	1972D	10	.75
Love of the Three Oranges: March (Prokofieff); **Interludium in Modo Antico** (Glazounov) Part 1 **Désiré Defauw and Orchestra of the Brussels Royal Conservatory** *Interludium in Modo Antico (Glazounov) Part 2 Désiré Defauw and Orchestra of the Brussels Royal Conservatory*	67812D	12	1.50
Love Song (Minnelied) (Brahms-Tertis) Viola **Lionel Tertis** *Londonderry Air (Old Irish Melody—arr. Tertis) Viola Lionel Tertis*	2192D	10	.75
Lover's Farewell Wyatt and Brandon *Evalina Wyatt and Brandon*	15523D	10	.75
Loving You—Fox Trot **Ben Selvin and His Orchestra** *Just a Little While—Waltz Ben Selvin and His Orchestra*	2312D	10	.75
Loving You the Way I Do (Hot Rhythm) **Charleston Chasers** *You're Lucky to Me (Lew Leslie's Blackbirds of 1930) Charleston Chasers*	2309D	10	.75

LOWN, BERT, AND HIS BILTMORE ORCHESTRA

Fox Trots unless otherwise noted.

Bye Bye Blues 2258D
I'll Be Blue Just Thinking of You 2292D
Maybe It's Love (Mot. Pic. "Maybe It's Love") 2292D
Under the Sun It's Anyone, Under the Moon It's You 2258D

LOWRY, ED

If I Had a Talking Picture of You (Mot. Pic. "Sunny Side Up") 1978D
I'm a Dreamer—Aren't We All? (Mot. Pic. "Sunny Side Up") 1978D

COLUMBIA RECORDS	Number	Size	Prc.

LUBBOCK TEXAS QUARTET

Oh Mother How We Miss You 15510D | Turn Away 15510D

Lucky Me—Lovable You (Motion Picture "Road Show") Fox Trot — **Ted Wallace and His Campus Boys**
Love Ain't Nothin' But the Blues (Motion Picture "Road Show") Fox Trot — Ted Wallace and His Campus Boys — 2046D | 10 | .75

Lullaby Baby — **Leroy Williams**
Welcome Stranger — Leroy Williams — 14500D | 10 | .75

LUNSFORD, BASCOM

Speaking the Truth 15595D | Stump Speech in the 10th District 15595D

LUTHER, FRANK, AND CARSON ROBISON

Carry Me Back to the Mountains 15588D | His Old Cornet 2134D | Oklahoma Charley 15588D | Smoky Mountain Bill 2134D

LYKOUDI, GEORGES, ADOLPHE FREEZIN, AND M. GOEYENS, Violin, 'Cello, Piano

Navarraise: Nocturne (Massenet) 2168D | Werther: Clair de lune 2168D

M

MACDONALD, RT. HON. J. RAMSAY, M. P. (Prime Minister of Great Britain)

Robert Burns: A Man Amongst Men (2 parts) 50222D

MACFARLANE, SANDY, Scottish Baritone (*Exclusive Columbia Artist*)

Bonnie Hielan' Maggie 2193D
Granny's Hielan' Hame (2 parts) 2250D
I'm Eighty in the Mornin' but Seventy-Nine Today 2127D
In the Morning (MacFarlane) 2039D
Katie Mackay 2294D
Sergeant Jock McPhee 2294D
Stout Heart to a Long Road 2127D
Wedding of Sandy McKie 2193D
When the Heather Bells Are Blooming (MacFarlane) 2039D

MACKINTOSH, JACK, Cornetist

O Come, All Ye Faithful 2305D

MACLEAN, QUENTIN, M. Organist

Funeral March of a Marionette (Gounod) 2251D | Largo (Handel) 2040D | Spring Song (Mendelssohn) 2040D

Mac's and the O's—Flute — **John Griffin**
Molly Muldoon—Flute — John Griffin — 33423F | 10 | .75

Macushla (MacMurrough) — **James Melton**
Because (d'Hardelot) — James Melton — 1932D | 10 | .75

MADAM BUTTERFLY: (Opera in three acts, by Giacomo Puccini) (Milan, 1904) Recorded in 28 parts (Columbia Operatic Series No. 4) Sung in Italian by eminent operatic artists of Italy. In 2 albums, $21.00 complete—as follows:

1—E soffitto—e pareti—(And the Walls—) Conchita Velasquez, Alessandro Granda and Giuseppe Nessi
2—E son molti i parenti? (Are There Many Relations?) Gino Vanelli, Alessandro Granda and Giuseppe Nessi — 67675D | 12 | 1.50
3—Ed e bella la sposa? (Is the Bride Very Pretty?) Alessandro Granda, Gino Vanelli and Giuseppe Nessi
4—Ecco! Son giunte. (See Them! They've Climbed—"Entrance of Butterfly.") Rosetta Pampanini, Alessandro Granda, Giuseppe Nessi — 67676D | 12 | 1.50
5—Nessuno si confessa. (There's No One Cares to Own) Rosetta Pampanini, Alessandro Granda, Gino Vanelli, Giuseppe Nessi and Chorus
6—Vieni amor mio. (Here's to Our Love—"Butterfly's Confession.") Rosetta Pampanini, Alessandro Granda and Giuseppe Nessi — 67677D | 12 | 1.50
7—Tutti zitti (Silence! Silence!—"The Marriage Ceremony") Rosetta Pampanini, Alessandro Granda, Gino Vanelli, Giuseppe Nessi, Aristide Baracchi and Chorus
8—Cio-cio-san! Cio-cio-san! (Cho-cho-san!—"Renunciation of Butterfly") Conchita Velasquez, Giuseppe Nessi, Salvatore Baccaloni and Chorus — 67678D | 12 | 1.50

COLUMBIA RECORDS	Number	Size	Prc.
MADAM BUTTERFLY—Continued			
9—Viene la sera. (Evening Is Falling—"The Love Duet," Part 1) Rosetta Pampanini, Conchita Velasquez and Alessandro Granda.	67679D	12	1.50
10—Stolta paura. (Fear Not, My Dearest—"The Love Duet," Part 2) Rosetta Pampanini and Alessandro Granda			
11—Io t'ho ghermita. (See, I Have Caught You—"The Love Duet," Part 3) Rosetta Pampanini and Alessandro Granda	67680D	12	1.50
12—E Izaghi ed Izanami. (Suzuki's Prayer) Rosetta Pampanini and Conchita Velasquez			
13—Perche con tante cure? (And Why Was He So Careful?) Rosetta Pampanini and Conchita Velasquez	67681D	12	1.50
14—Un bel di vedremo. (One Fine Day) Rosetta Pampanini			
15—C'e, Entrate, (Come! She's in Here) Rosetta Pampanini, Gino Vanelli and Giuseppe Nessi	67682D	12	1.50
16—Yamadori—ancor le pene. (Yamadori—and Have the Throes—?) R. Pampanini, Gino Vanelli, Aristide Baracchi and Giuseppe Nessi			
17—Ora a noi, sedete qui. (Now at Last—"The Letter Duet") Rosetta Pampanini and Gino Vanelli	67683D	12	1.50
18—E questo? E questo? (Look Here Then!) Rosetta Pampanini and Gino Vanelli			
19—Io scendo al piano. (I Must Be Going) R. Pampanini, Gino Vanelli, Conchita Velasquez and Giuseppe Nessi	67684D	12	1.50
20—Una nave da guerra. (Look, 'tis a Man of War—"The Flower Duet," Part 1) Rosetta Pampanini and Conchita Velasquez			
21—Spoglio e l'orto. (Not a Flow'r Left—"The Flower Duet," Part 2) Rosetta Pampanini and Conchita Velasquez	67685D	12	1.50
22—Nello shosi or farem. (In the Shosi—"Butterfly's Vigil") Rosetta Pampanini and Chorus			
23—Intermezzo. Milan Symphony Orchestra, Conducted by Cav. Lorenzo Molajoli	67686D	12	1.50
24—Gia il sole! ('Tis Daylight) Rosetta Pampanini, Conchita Velasquez and Chorus			
25—Chi sia? (Who Is It?—"Pinkerton Returns") Conchita Velasquez, Alessandro Granda and Gino Vanelli	67687D	12	1.50
26—Si, Tutto in un istante. (Yes, In One Sudden Moment—"Pinkerton's Remorse") Rosetta Pampanini, Conchita Velasquez, Alessandro Granda, Gino Vanelli and Cesira Ferrari			
27—Tu, Suzuki. (You, Suzuki—"Butterfly's Tragic Decision") Rosetta Pampanini, Conchita Velasquez, Cesira Ferrari and Gino Vanelli	67688D	12	1.50
28—Il bimbo ove sia. (Where Is the child?—"Butterfly's Death") Rosetta Pampanini, Conchita Velasquez and Alessandro Granda			
Madam Queen — **Adelyne Hood** *He's on the Chain Gang Now* — *Adelyne Hood*	2158D	10	.75
Maggie in the Woods (3rd Figure Irish Dance Set No. 3) **O'Leary's Irish Minstrels** *Miss Casey's Jig (4th Figure Irish Dance Set No. 3)* *O'Leary's Irish Minstrels*	33366F	10	.75
Maggie Murphy's Home — **George O'Brien** *My Dad's Dinner Pail* — *George O'Brien*	33384F	10	.75
MAGIC FLUTE: (Opera in two acts, by Mozart) (Vienna, 1791) Overture (2 parts)— Bruno Walter and Symphony Orchestra	67660D	12	2.00
MAITRISE DE LA CATHEDRAL ST. JEAN, LYONS, FRANCE			
Cantate Domino (Alain) 50219D | Paradis (Old Breton Melody) 50219D			
Make Your Mind Up—to Wind Up in Sunny California **The Happy Chappies, assisted by The Ramblers** *When the Bloom Is on the Sage* *The Happy Chappies, assisted by The Ramblers*	2194D	10	.75
Malia—Instrumental and Vocal — **King Nawahi's Hawaiians** *Hawaiian Capers—Instrumental* — *King Nawahi's Hawaiians*	2076D	10	.75
Mama Don't Rush Me — **Charlie Lincoln** *Doodle Hole Blues* — *Charlie Lincoln*	14550D	10	.75
Man From the South (With a Big Cigar in His Mouth) Fox Trot — **Rube Bloom and His Bayou Boys** *St. James' Infirmary—Fox Trot* — *Rube Bloom and His Bayou Boys*	2103D	10	.75

COLUMBIA RECORDS	Number	Size	Prc.
Man Trouble Blues — **Jaybird Coleman** *Coffee Grinder Blues* — *Jaybird Coleman*	14534D	10	.75
MANON: (Opera in three acts, by Jules Massenet) (Paris, 1884) Il sogno (The Dream) *and* Elisir D'Amore: Una furtiva lagrima—Dino Borgioli	50205D	12	1.25
MANON LESCAUT: (Opera in four acts, by Giacomo Puccini) (Turin, 1893) In Quelle Trine Morbide (In Those Soft Silken Curtains) *and* Floridante: Amor Commanda (Handel)—Anna Case	2213D	10	.75
MANTOVANI AND HIS METROPOLE HOTEL ORCHESTRA La Paloma 2180D			
Maple on the Hill — **Tom Darby and Jimmy Tarlton** *Little Ola* — *Tom Darby and Jimmy Tarlton*	15591D	10	.75
March Down to Jerdon — **Four Dusty Travelers** *Great Gittin' Up Mornin'* — *Four Dusty Travelers*	14499D	10	.75
March of the Little Lead Soldiers (Pierné) **Columbia Concert Orchestra** *Love in Idleness (Macbeth)* — *Columbia Concert Orchestra*	2295D	10	.75
March of the Old Guard (Motion Picture "Devil May Care") Fox Trot — **Knickerbockers** *Rose Room—Fox Trot* — *Vic Meyers' Music*	2120D	10	.75
Marche Militaire (Schubert-Godfrey) **Band of H. M. Grenadier Guards, Cond. Capt. G. Miller** *Les Huguenots: Benediction of the Poignards (Meyerbeer)* *Band of H. M. Grenadier Guards, Cond. Capt. G. Miller*	50184D	12	1.25
***Marche Miniature Viennoise** (Kreisler) **Edith Lorand Trio:** **Edith Lorand** (Violin); **Arnim Libermann** ('Cello); **Michael Raucheisen** (Piano) *Syncopation (Kreisler)* — *Edith Lorand Trio*	G50242D	12	1.25
Marches—See: Band Records			
Marianne—Fox Trot (Theme Song) — **Cliquot Club Eskimos** *There Must Be Somebody Waiting for Me—Waltz (Theme Song, "Glorifying the American Girl")* — *Clicquot Club Eskimos*	1936D	10	.75
Marina (Arrieta) Spanish Opera, in 24 parts, $18.00 complete (without album) Record Nos. 67769-D to 67780-D incl. See page 162, tinted section.			
MARINI, LUIGI, Tenor See: Boheme: Columbia Operatic Series No. 5			
Marouf—Ballet (Rabaud) (4 parts) **Henri Raboud and Symphony Orchestra**	67695D 67696D	12 12	1.50 1.50
MAROUF: (Opera by Henri Rabaud) Il est des Musulmans (He is Mahometan) (Act 1, Scene 1) *and* La Caravane (The Caravan) (Act 2, Scene 4) Georges Thill	50247D	12	1.25
Married Life Blues — **Oscar Ford** *Henry Ford's Model A* — *Oscar Ford*	15437D	10	.75
MARVIN, FRANKIE, AND HIS GUITAR Dust Pan Blues 15518D Happy-Go-Lucky Boy 1941D I Don't Work for a Living 2091D Livin' in the Mountains 15568D Miss Moonshine 15518D Oh, for the Wild and Wooly West 15568D Oklahoma, Land of the Sunny West 1941D Slue Foot Lou 2091D Yodeling Them Blues Away 15474D			
MARVIN FAMILY Life on the Ocean Wave 15474D			
Mary's Favorite—Reel — **Frank Quinn** *Jack Welch—Jig* — *Frank Quinn and Eddie Dunn, Jr.*	33405F	10	.75
MASCAGNI, PIETRO, Conducting the Orchestra of the Berlin State Opera House *Cavalleria Rusticana—Entrance Chorus G50168D *Cavalleria Rusticana—Prelude Part 3 G50168D *Iris: Dances G50238D *Rantzau: Overture (Mascagni) G50238D			
Mason's Apron — **Margaret McNiff—Locke's Instrumental Trio** *Clare Reel* — *Margaret McNiff—Locke's Instrumental Trio*	33431F	10	.75

*Records so marked are offered for sale in U. S. A. and Canada only.

MASTERWORKS‡

(Columbia Fine-Art Series of Musical Masterworks)

The Columbia Masterworks Series forms the greatest resource of the better music on records ever in existence. Passing its 150th album issue in 1930, it constitutes, with the many shorter works not in albums, an inexhaustible mine of musical treasure for entertainment, appreciation and study. Every really great composer from J. S. Bach to Igor Stravinsky is represented, in works which form the mainstay of the world's concert repertory. New additions, representative of all that is worth while in classic and modern musical literature, are made monthly. All works in five or more parts are enclosed in permanent art albums. The great majority are complete with exception of conventional repetitions. Album sets added during the past fifteen months are listed on this page and the page following. For detailed information see pages 150 to 161, tinted section.

ALBENIZ

Iberia: Suite for Orchestra—6 parts—Set No. 130—$4.50 with album.
Enrique Fernandez Arbos and Madrid Symphony Orchestra

BACH

Suite No. 3, in D Major—in 5 parts—Set No. 135—$4.50 with album.
Désiré Defauw and Orchestra of the Brussels Royal Conservatory

Preludes and Fugues (Well-Tempered Clavier) Nos. 10 to 17—in 8 parts—Set No. 147—$6.00 with album
Evlyn Howard-Jones

BEETHOVEN

*Symphony No. 3 (Eroica) in E Flat, Op. 55—in 12 parts—Set No. 138—$9.00 with album.
Dr. Max von Schillings and Symphony Orchestra

BRAHMS

Sonata in D Minor, Op. 108, for Violin and Piano—in 6 parts—Set No. 140—$4.50 with album.
Efrem Zimbalist and Harry Kaufman

Quartet in B Flat, Op. 67—10 parts—Set No. 132—$7.50 with album.
Lener String Quartet

CHOPIN

Concerto No. 2, in F Minor, Op. 21, for Piano and Orchestra—7 parts—Set No. 143—$6.00 with album.
Marguerite Long, with Orchestra of the Paris Conservatory, Conducted by Philippe Gaubert

FRANCK

Quartet in D Major—12 parts—Set No. 128—$9.00 with album.
London String Quartet

GRIEG

Sonata in C Minor, Op. 45, for Violin and Piano—in 6 parts—Set No. 127—$4.50 with album.
Toscha Seidel and Arthur Loesser

HAYDN

Quartet in D Major, Op. 76, No. 5—in 6 parts—Set No. 125—$4.50 with album
Lener String Quartet

MENDELSSOHN

Symphony No. 3 (Scotch Symphony) in A Minor, Op. 56—in 8 parts—Set No. 126—$8.00 with album.
Felix Weingartner and Royal Philharmonic Orchestra

MOZART

Symphony No. 34, in C Major (K. 338)—in 6 parts—Set No. 123—$4.50 with album.
Sir Thomas Beecham and Royal Philharmonic Orchestra

*Concerto in A Major (No. 5) for Violin and Orchestra—in 8 parts—Set No. 137—$6.00 with album.
Joseph Wolfsthal and Symphony Orchestra, Conducted by Dr. Weissmann

*Records so marked are offered for sale in U. S. A. and Canada only.
‡Reg. U. S. Pat. Off.

MASTERWORKS—Continued

Mozart—Continued

Quartet in G Major (K. 387) in 8 parts—Set No. 144—$6.00 with album.
Lener String Quartet

Quartet in B Flat (K. 458) "Hunting Quartet"—in 6 parts—Set No. 134—$4.50 with album. Lener String Quartet

Quintet in G Minor, K. 516—in 8 parts—Set No. 150—$6.00 with album
Léner String Quartet and L. D'Oliviera (Viola)

Quintet in A Major, for Clarinet and Strings (K. 581)—8 parts—Set No. 124—$6.00 with album. Lener String Quartet and Charles Draper

RIMSKY-KORSAKOV

Scheherazade—Symphonic Suite for Orchestra—in 11 parts—Set No. 136—$9.00 with album. Philippe Gaubert and Paris Conservatory Orchestra

SCHUBERT

Concerto in A Minor (adapted for 'Cello and Orchestra from "Arpeggione" Sonata—arr. Cassado)—6 parts—Set. No. 139—$4.50 with album.
Gaspar Cassado and Symphony Orchestra, cond. by Sir Hamilton Harty

SCHUMANN

Carnaval, Op. 9, for Piano—Set No. 145—$4.50 with album.
Leopold Godowsky

Die Davidsbuendlertaenze, Op. 6, for Piano—Set No. 142—$4.50 with album.
Fanny Davies

SIBELIUS

Symphony No. 2, in D, Op. 43—in 9 parts—Set No. 149—$7.50 with album
Robert Kajanus and Symphony Orchestra

SPANISH ALBUM

De Falla: La Vida Breve: Dances. Orchestra and Chorus of Théatre Royal de la Monnaie, Brussels, dir. Maurice Bustin. Bretón: En la Alhambra; Polo Gitano; Albeniz: Navarra; Pepita Jiménez: Intermezzo; Turina: Danzas Fantasticas: Orgia; Ensueño. E. F. Arbos and Madrid Symphony Orchestra —five Records—Set. No. 146—$7.50 with album.

RICHARD STRAUSS

Le Bourgeois Gentilhomme—Suite for Orchestra (Nos. 1, 2, 3, 4, 5, 6, 8, 9) in 8 parts—Set No. 148—$6.00 with album
Walther Straram and Orchestre des Concerts Straram

STRAVINSKY

Le Sacre du Printemps—(The Rite of Spring)—10 parts—Set No. 129—$10.00 with album. Igor Stravinsky and Symphony Orchestra

TSCHAIKOWSKY

Symphony No. 4, in F Minor, Op. 36—10 parts—Set No. 133—$10.00 with album. Willem Mengelberg and Concertgebouw Orchestra of Amsterdam

Concerto in B Flat Minor, Op. 23, for Piano and Orchestra—8 parts—Set No. 141—$6.00 with album.
Cutner Solomon and Hallé Orchestra, Conducted by Sir Hamilton Harty

Concerto in D, Op. 35, for Violin and Orchestra—7 parts—Set No. 131—$6.00 with album. Bronislaw Huberman and Berlin State Orchestra

MATHIS, JACK

Annie Dear I'm Called Away	15450D	Charming Bessie Lee	15450D

Maureen Mavourneen (Trinkaus and White) **William A. Kennedy** *At the End of an Irish Moonbeam (Golden and Ponce)* *William A. Kennedy*	2083D	10	.75

Maybe It's Love—Fox Trot (Warner Brothers Picture "Maybe It's Love") **Bert Lown and His Hotel Biltmore Orch.**
I'll Be Blue, Just Thinking of You (From Now On) Fox Trot
Bert Lown and His Hotel Biltmore Orchestra — 2292D | 10 | .75

MAYNARD, KEN, (*American Boy's Favorite Cowboy*)
Cowboy's Lament 2310D | Lone Star Trail (Mot. Pic. "Wagon Master") 2310D

Mazurka, Op. 59, No. 3 (Chopin) **Marguerite Long**
Concerto No. 2, in F Minor, Op. 21 (Chopin) Part 7
Marguerite Long — 67803D | 12 | 1.50

McCarroll's Breakdown **Roane County Ramblers**
Green River March *Roane County Ramblers* — 15438D | 10 | .75

MCCARTT BROTHERS AND PATTERSON
Green Valley Waltz 15454D | Over the Sea Waltz 15454D

MCCOY, EARL, AND JESSIE BROCK
Are You Tired of Me, Darling 15499D | Cotton Mill Girl 15499D | If I Could Hear My Mother Pray Again 15604D | Off to War 15604D

MCCOY, WILLIAM, Mouth Harp Solos
Central Tracks Blues 14453D | Out of Doors Blues 14453D

MCCRAVY, FRANK AND JAMES
Dollar and the Devil 15544D | Great Judgment Morning 15544D

MCEWAN, WILLIAM, Tenor (*Exclusive Columbia Artist*)
I Need Jesus 2155D | Thou Remainest 2055D
Sweeter as the Years Go By 2055D | Your Best Friend Is Always Near 2155D

MCKENNA, JOHN, AND JAMES MORRISON
Boys in the Gap (Reel); Miss Hogan's Reel 33357F | Mouse in the Cupboard; Callagh an Airgid; Hag with the Money —Jigs 33357F

McKinley **Riley Puckett**
Don't Let Your Deal Go Down *Riley Puckett* — 15448D | 10 | .75

MCMICHEN, CLAYTON, AND RILEY PUCKETT (*Exclusive Columbia Artists*)
Cumberland Valley Waltz 15594D | Done Gone 15594D | McMichen's Reel 15521D | Rye Straw 15521D

MCMICHEN, CLAYTON, RILEY PUCKETT, LOWE STOKES, FATE NORRIS, BERT LAYNE, UNCLE FUZZ AND TOM DORSEY
Night in a Blind Tiger (2 parts) 15503D

MCMICHEN, CLAYTON, RILEY PUCKETT, GID TANNER, LOWE STOKES, FATE NORRIS AND TOM DORSEY
Corn Licker Still in Georgia— Parts 9 and 10 15531D

MCMICHEN, CLAYTON, RILEY PUCKETT, GID TANNER, LOWE STOKES, BERT LAYNE, FATE NORRIS, OSCAR FORD AND TOM DORSEY
Taking the Census (2 parts) 15549D

MCMICHEN, CLAYTON, RILEY PUCKETT, GID TANNER, LOWE STOKES, BERT LAYNE, OSCAR FORD AND TOM DORSEY
Jeremiah Hopkins' Store at Sand Mountain (2 parts) 15598D

MCMICHEN-LAYNE STRING ORCHESTRA (*Exclusive Columbia Artists*)
Dying Hobo 15464D | Little Blue Ridge Girl 15464D

MCMICHEN'S MELODY MEN (*Exclusive Columbia Artists*)
Honolulu Moon 15540D | When Clouds Have Vanished 15540D

COLUMBIA RECORDS	Number	Size	Prc.
McMichen's Reel — **Clayton McMichen and Riley Puckett** *Rye Straw* — *Clayton McMichen and Riley Puckett*	15521D	10	.75
MCNIFF, MARGARET, AND LOCKE'S INSTRUMENTAL TRIO (*Exclusive Columbia Artists*) Brown's Hornpipe 33426F | Keel Row 33426F Clare Reel 33431F | Mason's Apron 33431F			
Me an' Mah Pardner — **Four Dusty Travelers** *Po' Mourner* — *Four Dusty Travelers*	14477D	10	.75
Me and My Gal — **Oscar Ford** *Riding in a Chevrolet Six* — *Oscar Ford*	15554D	10	.75
Me and My Whisky — **Barbecue Bob** *Freeze to Me Mama* — *Barbecue Bob*	14507D	10	.75
Me and the Girl Next Door — **Eddie Walters** *'Leven-Thirty Saturday Night* — *Eddie Walters*	2137D	10	.75
Mean Blues — **Sylvester Palmer** *Lonesome Man Blues* — *Sylvester Palmer*	14492D	10	.75
Medley of Two-Steps—See: Two-Steps			
Medley of Waltzes—See: Waltz Medley			
Meet Me To-night in Dreamland — **Claude Davis & Bob Nichols** *Underneath the Southern Moon* — *Claude Davis and Bob Nichols*	15446D	10	.75
MEFISTOFELE: (Opera in prologue and five acts, by Arrigo Boïto) (Milan, 1868) Prologue: Part 1—Prelude—Milan Symphony Orchestra *and* Part 2—Ave, Signor degli angeli!—Cho. of La Scala Theatre, Milan, with Milan Symphony Orchestra. Direction of Cav. Lorenzo Molajoli	50195D	12	1.25
Prologue: Part 3—Ave, Signor!—Nazzareno De Angelis *and* Part 4—T'e noto Faust?—Nazzareno De Angelis and Cho. of La Scala Theatre, Milan, with Milan Symphony Orchestra.—Dir. Cav. Lorenzo Molajoli	50196D	12	1.25
Prologue: Part 5—Salve Regina! *and* Part 6—Finale—Chorus of La Scala Theatre, Milan, with Milan Symphony Orchestra, Dir. Cav. Lorenzo Molajoli	50197D	12	1.25
Prologue—Ave, Signor! (Hail Sovereign Lord!) *and* Ballata del fischio (I'm the Spirit that Denieth)—Tancredi Pasero	1976D	10	.75
Ballata del fischio (I'm the Spirit that Denieth) *and* Prologue—Ave! Signor (Hail Sovereign Lord!)—Tancredi Pasero	1976D	10	.75
MEISTERSINGER VON NÜRNBERG, DIE: (Opera in three acts, by Wagner) (Munich, 1868) Pogner's Address—Nun hört, und versteht mich recht (Hear, Then, and Give Heed) *and* Goetterdaemmerung: Hagen's Watch—Hier sitz' ich zur Wacht—Ivar Andresen	50223D	12	1.25
Prize Song—(arr. Squire) Violoncello *and* Ave Verum—(Mozart-Squire) Violoncello—W. H. Squire	50248D	12	1.25
Melancholy—Fox Trot — **Vic Meyers' Music** *Congratulations—Fox Trot* — *Vic Meyers' Music*	2026D	10	.75
Mellow Mountain Moon — **Happy Chappies** *It's Time to Say Aloha* — *Happy Chappies*	2296D	10	.75
Melodie, Op. 42, No. 3 (Tschaikowsky) **Bronislaw Huberman and Berlin State Orchestra, Conducted by Wilhelm Steinberg** *Concerto in D, Op. 35, for Violin and Orchestra (Tschaikowsky)* *Part 7 Bronislaw Huberman and Berlin State Orchestra Conducted by Wilhelm Steinberg*	67729D	12	1.50
Melody in F (Rubinstein) Viola — **Lionel Tertis** *Adagio (Bach) Viola* — *Lionel Tertis*	1960D	10	.75

MELTON, JAMES, Tenor

Because	1932D	Chant of the Jungle (Mot. Pic. "Untamed")	2050D	I'll Still Go on Wanting You	2015D
Bundle of Old Love Letters (Mot. Pic. "Lord Byron of Broadway")	2065D	Dance Away the Night (Mot. Pic. "Married in Hollywood")	1986D	I'm Only Making Believe	2015D
Calvary (Sweney-Darwood)	2109D			Love (Mot. Pic. "The Trespasser")	2050D

COLUMBIA RECORDS

	Number	Size	Prc.

MELTON, JAMES—(Continued)

Love Is a Dreamer (Mot. Pic. "Lucky in Love") 1986D
Macushla 1932D
Sacred Flame (Mot. Pic. "Sacred Flame") 2084D
Sally (Mot. Pic. "Sally") 2100D
Shepherd's Serenade (Mot. Pic. "Devil May Care") 2084D
There Will Never Be Another Mary (Mot. Pic. "They Learned About Women") 2065D
'Tis Midnight, and on Olive's Brow 2109D
Were You Just Pretending (Mot. Pic. "No No Nanette") 2100D

Memories of Dublin—Hornpipe—Violin — **Patrick J. Cawley**
The Traveler—Reel—Violin — *Patrick J. Cawley* — 33383F | 10 | .75

Memories of You (Lew Leslie's Blackbirds of 1930) — **Ethel Waters**
You're Lucky to Me (Lew Leslie's Blackbirds of 1930) — *Ethel Waters* — 2288D | 10 | .75

Memory that Time Cannot Erase — **Leo and Dewey Boswell**
I Love You Nellie — *Leo and Dewey Boswell* — 15469D | 10 | .75

MENGELBERG, WILLEM, AND CONCERTGEBOUW ORCHESTRA OF AMSTERDAM

Arlesienne: Adagietto 67794D
Preludes (Liszt) (4 parts) 67724D 67725D
Symphony No. 4, in F Minor, Op. 36 (Tschaikowsky)—10 Parts—See Masterworks Set No. 133, Tinted Section.

MERLI, FRANCESCO, Tenor

Sly: La canzone dell' Orso; Non sono un buffone (Wolf-Ferrari) 50243D

***Merry Widow: Siren Waltz** (Lehar) — **Edith Lorand and Her Orchestra**
The Skaters (Les Patineurs) Waltz (Waldteufel) — *Edith Lorand and Her Orchestra* — G50215D | 12 | 1.25

Meself and Martin Tracy — **John Griffin**
Nellie Ray — *John Griffin* — 33391F | 10 | .75

Message from Home — **Billy Vest**
Yodeling Hobo — *Billy Vest* — 15602D | 10 | .75

***Messidor: Entr'acte Symphonique** (Bruneau) (2 parts) — **Philharmonic Orch. of Paris under Dir. of G. Cloëz** — G50241D | 12 | 1.25

MEXICAN RECORDS—See special foreign language catalogue.

MEYER'S (VIC) MUSIC (Dance Orchestra)—Fox Trots unless otherwise noted.

Beside an Open Fireplace 2049D
Congratulations 2026D
If I'm Dreaming—Waltz (Mot. Pic. "Sally") 2049D
Melancholy 2026D
Rose Room 2120D

MIDNIGHT AIR-DALES, Dance Orchestra—Fox Trots

I Gotta Have You 1981D
Swanee Shuffle (Mot. Pic. "Hallelujah") 1981D

Midsummer Night's Dream: Overture (Mendelssohn) (4 pts.) — **Symphony Orchestra under Direction of Elie Cohen, Chef d'Orchestre Opéra-Comique, Paris** — 67795D | 12 | 1.50; 67796D | 12 | 1.50

MILAN OPERA CHORUS

Otello: Fuoco di gioia (Verdi) 50253D
Otello: La tempesta (Verdi) 50253D

MILAN SYMPHONY ORCHESTRA, Conducted by Cav. Lorenzo Molajoli

Amico Fritz: Intermezzo (Mascagni) 50167D
Cavalleria Rusticana: Intermezzo (Mascagni) 50167D
Giara, La: Tarantella—Il chiodo; Danza finale (Casella) 50224D
Mefistofele: Prologue: Part I—Prelude (Boito) 50195D
Tutti in Maschera: Overture (Pedretti) (2 parts) 50254D

MILLER, CHARLOTTE, AND BOB FERGUSON

Dangerous Dan McGrew 15558D
Poker Alice 15558D

*Records so marked are offered for sale in U. S. A. and Canada only.

COLUMBIA RECORDS

	Number	Size	Prc.

MILTON, REV. J. M., AND MEMBERS OF HIS CONGREGATION

Black Camel of Death 14501D
Damnation Train 14480D
Four Day Ramble 14501D
Hot Time in the Old Town To-Night 14480D
Rope on a Wire Around Your Neck 14562D
Silk Worms and Boll Weevils 14562D

Miner's Dream of Ireland — **Mattie Haskins** *A Lonely Little Cabin* — *Mattie Haskins*	33416F	10	.75
Minuet (Debussy) 'Cello — **Felix Salmond** *Abendlied (Schumann-Popper)* 'Cello — *Felix Salmond*	1975D	10	.75
Minuet (Debussy) 'Cello — **Horace Britt** *Romance sans Paroles (Faure)* 'Cello — *Horace Britt*	2166D	10	.75
Minuet (Droeghmans) — **Jean Lensen and Orchestra** *Scherzo (Jadassohn); Flight of the Bumble Bee (Rimsky-Korsakov)* — *London Flute Quartet*	1977D	10	.75
Minuet in G (Ivy Herbert) — **J. H. Squire Celeste Octet** *Toreador et Andalouse (Rubinstein-Sear)* — *J. H. Squire Celeste Octet*	2215D	10	.75
MIRELLA, LUBA, See: Boheme: Columbia Operatic Series No. 5			
Miss Casey's Jig (4th Figure Irish Dance Set No. 3) — **O'Leary's Irish Minstrels** *Maggie in the Woods (3rd Figure Irish Dance Set No. 3)* — *O'Leary's Irish Minstrels*	33366F	10	.75
Miss Hogan's Reel—See: Boys in the Gap—Reel			
Miss Moonshine — **Frankie Marvin** *Dust Pan Blues* — *Frankie Marvin*	15518D	10	.75
Mississippi (A Tone Journey) (Grofe) (2 parts) — **Jack Payne and His British Broadcasting Co. Concert Orchestra**	50166D	12	1.25
Mississippi Moon Waltz — **Leake County Revelers** *Courtin' Days Waltz* — *Leake County Revelers*	15569D	10	.75
Missouri Joe — **Bob Ferguson and His Scalawaggers** *Golden Wings* — *Bob Ferguson and His Scalawaggers*	15529D	10	.75
Mistreated Blues — **Henry Townsend** *Poor Man Blues* — *Henry Townsend*	14491D	10	.75
Mixed Salad—Fox Trot — **New Orleans Bootblacks** *I Can't Say—Fox Trot* — *New Orleans Bootblacks*	14465D	10	.75
Moan Mourners — **Bessie Smith and Bessemer Singers** *On Revival Day (A Rhythmic Spiritual)* — *Bessie Smith and Bessemer Singers*	14538D	10	.75

MOANA ORCHESTRA

Dreamy Hula Town Fox-Trot 2152D
Flower Lei—Waltz 2028D
For You a Lei Fox Trot 2124D
Imi Au Ia Oe (King's Serenade)—Waltz 2059D
My Hawaiian Isles—Waltz 2152D
My Hawaiian Souvenir—Waltz 2124D
Na Lei O Hawaii—Waltz 2059D
That Aloha Waltz 2028D

Moanin' Blues — **Lillian Glinn** *Don't Leave Me Daddy* — *Lillian Glinn*	14493D	10	.75
Moanin' Low (from "The Little Show") — **Lee Morse and Her Blue Grass Boys** *Sweetness* — *Lee Morse and Her Blue Grass Boys*	1922D	10	.75
Moatsville Blues — **Moatsville String Ticklers** *West Virginia Hills* — *Moatsville String Ticklers*	15491D	10	.75

MOATSVILLE STRING TICKLERS

Moatsville Blues 15491D
West Virginia Hills 15491D

COLUMBIA RECORDS		Number	Size	Prc.
Mojoe Blues	**Charlie Lincoln**	14475D	10	.75
Country Breakdown	*Charlie Lincoln*			

MOLAJOLI, CAV. LORENZO (*Exclusive Columbia Artist*) See: Milan Symphony Orchestra; Scala Theatre Orchestra; Aïda; Boheme; Madam Butterfly

Molly (Motion Picture "The Grand Parade") Waltz	**Ipana Troubadours, S. C. Lanin, Dir.**	2052D	10	.75
Alone in the Rain—Fox Trot	*Ipana Troubadours*			
Molly (Motion Picture "Grand Parade")	**Charles Lawman**	2058D	10	.75
That Wonderful Something (Is Love) (Motion Picture "Untamed")	*Charles Lawman*			
Molly Durkin	**Frank Quinn**	33355F	10	.75
Halfpenny Reel	*Frank Quinn*			
Molly Muldoon—Flute	**John Griffin**	33423F	10	.75
The Mac's and the O's—Flute	*John Griffin*			
Mona (Motion Picture "Happy Days") Fox Trot	**Columbia Photo Players**	2105D	10	.75
Sitting by the Window—Fox Trot	*Columbia Photo Players*			
Mondnacht (Moonlight) (Schumann)	**Alexander Kipnis**	2202D	10	.75
Wanderlied (Wanderer's Song) (Schumann)	*Alexander Kipnis*			
Money Musk; Johnny Will You Marry Me?; Keel Row	**James Morrison and His Orchestra**	33427F	10	.75
Farmer's Daughter; Little Brown Jug; The Girl I Left Behind Me	*James Morrison and His Orchestra*			
Monkey and the Baboon	**Barbecue Bob**	14523D	10	.75
Yo-Yo Blues No. 2	*Barbecue Bob*			

MONNAIE, Theatre de la—See: Theatre Royal de la Monnaie

MONTESANTO, LUIGI, Baritone (*Exclusive Columbia Artist*)

Otello: Il Credo (Verdi)	50173D	Song of the Flea (Moussorgsky)	50173D

Moon Is Low (Motion Picture "Montana Moon") Fox Trot	**Guy Lombardo and His Royal Canadians**	2135D	10	.75
Lazy Lou'siana Moon—Waltz	*Lombardo and Royal Canadians*			
Moon Is Low (Metro-Goldwyn-Mayer Production "Montana Moon")	**Ukulele Ike (Cliff Edwards)**	2169D	10	.75
I'll See You in My Dreams	*Ukulele Ike (Cliff Edwards)*			

MOONEY, JOE AND DAN—(See also: Sunshine Boys)

It's Unanimous Now	1963D	That's Where You Come In	1963D

Moonlight on the Colorado—Waltz	**Ben Selvin and His Orch.**	2266D	10	.75
Somewhere in Old Wyoming—Waltz	*Ben Selvin and His Orch.*			
Moonlight on the Colorado	**Oscar Grogan**	2321D	10	.75
Someone Sang a Sweeter Song to Mary	*Oscar Grogan*			

MOORE, "WHISTLIN' " ALEX

Heart Wrecked Blues	14518D	It Wouldn't Be So Hard	14496D	West Texas Woman	14496D
Ice Pick Blues	14518D				

MOORE, BYRD, AND HIS HOT SHOTS

Careless Love	15496D	Hills of Tennessee	15536D	Three Men Went a-Hunting	15496D
Frankie Silvers	15536D				

MORAN AND MACK, ("Two Black Crows") (*Exclusive Columbia Artists*)

Esau Buck	1929D	Foolishments	1929D

More Power to Your Elbow—Reel—See: Cavan Reel

More Than You Know (Great Day!)	**Ruth Etting**	2038D	10	.75
Place to Call Home!	*Ruth Etting*			

COLUMBIA RECORDS

Number	Size	Prc

MORGAN, BUDDY, AND HIS VETERANS

Don't Get Collegiate 2011D
La, La, Mama (Mot. Pic. "So This is Paris Green") 2182D
Sergeant Flagg and Sergeant Quirt (Mot. Pic. "I'll Tell the Cock-Eyed World") 2011D
Some Other Girl in Some Other Port 2182D

MORGAN'S (SAM) JAZZ BAND

Over in the Glory Land 14539D
Sing On 14539D

Morning Star Waltz (Vocal and Instrumental) **Blalock and Yates**
Pride of the Ball—Instrumental *Blalock and Yates* — 15576D | 10 | .75

MORRISON, JAMES, Violinist (*Exclusive Columbia Artist*)

Dunphy's Hornpipe; Flower of Ballymote 33422F
Plains of Boyle; Lawson's Hornpipe 33393F
Wheels of the World; Rakish Paddy 33422F

MORRISON, JAMES, AND HIS ORCHESTRA (*Exclusive Columbia Artists*)

Farmer's Daughter; Little Brown Jug; Girl I Left Behind Me 33427F
Money Musk; Johnny Will You Marry Me; Keel Row 33427F
Rambles Through Ireland (2 parts) 33396F

MORRISON, TOM, Flute Solos (*Exclusive Columbia Artist*)

Boys from Galway 33370F
Holy Land; Star of Kilkenny 33370F
Pretty Girls from the West 33434F
Rattling Rover; Westport Reel 33434F

MORRISON AND MCKENNA

Tailor's Thimble; Red Haired Lass 33393F

Morro Rock (Seaver) **Alexander Kisselburgh**
By a Lonely Forest Pathway (Griffes) *Alexander Kisselburgh* — 2041D | 10 | .75

MORSE, LEE, AND HER BLUE GRASS BOYS (*Exclusive Columbia Artists*)

Blue, Turning Grey Over You 2101D
Cooking Breakfast for the One I Love (Mot. Pic. "Be Yourself") 2165D
I Love You, Believe Me, I Love You (Mot. Pic. "Vagabond Lover") 2063D
I Still Get a Thrill 2270D
If I Can't Have You (Mot. Pic. "Footlights and Fools") 2012D
I'm Following You (Mot. Pic. "It's a Great Life") 2136D
Just a Little While 2308D
Just You and I 2270D
Little Kiss Each Morning (Mot. Pic. "Vagabond Lover") 2063D
Little White Lies 2248D
Look What You've Done to Me (Mot. Pic. "Why Leave Home") 2012D
Love Me 1972D
Moanin' Low ("The Little Show") 1922D
My Fate Is in Your Hands 2037D
Nobody Cares if I'm Blue (Mot. Pic. "Bright Lights") 2248D
Seems to Me (Mot. Pic. "Queen High") 2225D
Sing You Sinners (Mot. Pic. "Honey") 2165D
Sweetheart's Holiday 1972D
Sweetness 1922D
Swingin' in a Hammock 2225D
Tain't No Sin 2136D
To Be Forgotten 2037D
Until Love Comes Along (Mot. Pic. "Love Comes Along") 2101D
When the Organ Played at Twilight 2308D

MOSLEY, REV. W. M.

Everybody Ought to Pray—Sometime 14528D
He Sinned Against Heaven 14528D
If You Follow Jesus 14469D

Mother Is With the Angels **Wright Brothers' Quartet**
Somebody's Boy *Wright Brothers' Quartet* — 15587D | 10 | .75

Mother's Last Words to Her Daughter **Washington Phillips**
I've Got the Key to the Kingdom *Washington Phillips* — 14511D | 10 | .75

Mother's Plea for Her Son **Charlie Poole and N. C. Ramblers**
Baltimore Fire *Charlie Poole & N. C. Ramblers* — 15509D | 10 | .75

MOUND CITY BLUE BLOWERS (Dance Orchestra)—Fox Trots

Fire House Blues 1946D
Indiana 1946D

Mountain Lark; Wheels of the World **Cashin, Cawley and Ford**
Silver Tip; Frog in the Well *Cashin, Cawley and Ford* — 33400F | 10 | .75

Mouse in the Cupboard—Reel; **Miss Hogan's Reel** **John McKenna and James Morrison**
Boys in the Gap; Callagh an Airgid; Hag With the Money—Jigs *John McKenna & James Morrison* — 33357F | 10 | .75

COLUMBIA RECORDS	Number	Size	Prc.
Mrs. Kenney's Barn Dance—Violin — **Michael Coleman** *Dr. Gilbert's Reel; Queen of May—Reel—Violin — Michael Coleman*	33375F	10	.75
Mug Song—Fox Trot — **Johnny Walker and His Rollickers** *Give Yourself a Pat on the Back—Fox Trot — Johnny Walker and His Rollickers*	2201D	10	.75

MULLAN, JAMES J. (*Exclusive Columbia Artist*)

Fish and Chips	33379F	Jim Whelahan's Automobile	33420F	Wee Duck	33428F
Hippity Hop	33432F	Murphy	33404F	When Will We Have Prohibition	33419F
I Don't Care If I Do	33364F	Rocky Road to Dublin	33389F		

Murder of the Lawson Family — **Carolina Buddies** *In a Cottage by the Sea — Carolina Buddies*	15537D	10	.75
Murphy — **James J. Mullan** *Johnny Cope—Quick Step Polka — Four Provinces Orchestra*	33404F	10	.75

MUSICAL ART QUARTET: Sascha Jacobsen; Paul Bernard; Louis Kaufman; Marie Roemaet-Rosanoff (*Exclusive Columbia Artists*)

Deep River	1953D	Nobody Knows de Trouble I've Seen	1953D	Spanish Dance (Albeniz)	2068D
		Serenade (Herbert)	2068D		

Must Be Love (Tiffany Production "Sunny Skies") — **Eddie Walters** *I Love You So Much (Radio Picture "The Cuckoos") Eddie Walters*	2232D	10	.75
My Baby Just Cares for Me—Fox Trot — **Ted Wallace and His Campus Boys** *Sweet Jennie Lee—Fox Trot — Ted Wallace and His Campus Boys*	2301D	10	.75
My Blue Bird Was Caught in the Rain — **Ipana Troubadours, S. C. Lanin, Dir.** *I Don't Mind Walkin' In the Rain (When I'm Walkin' in the Rain with You) — Ipana Troubadours, S. C. Lanin—Dir.*	2271D	10	.75
My Crime Blues — **Barefoot Bill from Alabama** *Snigglin' Blues — Barefoot Bill from Alabama*	14510D	10	.75
My Dad's Dinner Pail — **George O'Brien** *Maggie Murphy's Home — George O'Brien*	33384F	10	.75
My Dear Irish Home — **Neal Smith** *The Cabin with the Roses at the Door — Neal Smith*	33385F	10	.75
My Fate Is in Your Hands—Fox Trot — **Guy Lombardo and His Royal Canadians** *A Little Kiss Each Morning (Motion Picture "Vagabond Lover") Fox Trot — Guy Lombardo and His Royal Canadians*	2017D	10	.75
My Fate Is in Your Hands — **Lee Morse & Her Blue Grass Boys** *To Be Forgotten — Lee Morse and Her Blue Grass Boys*	2037D	10	.75
My Father Died a Drunkard — **Tom Darby and Jimmie Tarlton** *Faithless Husband — Tom Darby and Jimmie Tarlton*	15552D	10	.75
My Friend John — **Pigmeat Pete and Catjuice Charlie** *On Our Turpentine Farm — Pigmeat Pete and Catjuice Charlie*	14485D	10	.75
My Future Just Passed (Paramount Picture "Safety in Numbers") Fox Trot — **Columbia Photo Players** *I'm in the Market for You (from William Fox Production "High Society Blues") Fox Trot — Columbia Photo Players*	2187D	10	.75

COLUMBIA RECORDS	Number	Size	Prc.
My Future Just Passed (Paramount Picture "Safety in Numbers") **Charles (Buddy) Rogers, America's Boy Friend** *(I'd Like to Be) a Bee in Your Boudoir (Paramount Picture "Safety in Numbers")* *Charles (Buddy) Rogers, America's Boy Friend*	2183D	10	.75
My Galway Girl **John Oakley** *Away in Athlone* *John Oakley*	33358F	10	.75
My Gypsy Girl **Charlie Poole and N. C. Ramblers** *Sweet Sixteen* *Charlie Poole & N. C. Ramblers*	15519D	10	.75
My Happiest Day **Bush Brothers** *Endless Glory to the Lamb* *Bush Brothers*	15500D	10	.75
My Hawaiian Isles—Waltz **Moana Orchestra** *Dreamy Hula Town—Fox Trot* *Moana Orchestra*	2152D	10	.75
My Hawaiian Souvenir—Waltz **Moana Orchestra** *For You a Lei—Fox Trot* *Moana Orchestra*	2124D	10	.75
My Heart Belongs to the Girl Who Belongs to Somebody Else **Art Gillham (Whispering Pianist)** *Confessin' (That I Love You)* *Art Gillham (Whispering Pianist)*	2265D	10	.75
My Heart It Is in Leitrim—Flute **John Griffin** *When You and I Were Young, Mary—Flute* *John Griffin*	33382F	10	.75
My Heart's in Ireland Still **Seamus O'Doherty** *Because I Love You So* *Seamus O'Doherty*	33424F	10	.75
My Home in Donegal **Mattie Haskins** *I Won't Hear Old Ireland Run Down* *Mattie Haskins*	33387F	10	.75
My Joyful Heart (Bach) **Catterall String Quartet** *Intermezzo (Mendelssohn)* *Catterall String Quartet*	50229D	12	1.25
My Katie **Fred Richards** *Danville Blues* *Fred Richards*	15483D	10	.75
My Kind of a Man (Metro-Goldwyn-Mayer Production "The Florodora Girl") **Ethel Waters** *You Brought a New Kind of Love to Me (Paramount-Famous-Lasky Production "The Big Pond")* *Ethel Waters*	2222D	10	.75
My Little Blue Heaven **Tom Darby and Jimmie Tarlton** *On the Banks of a Lonely River* *Tom Darby and Jimmie Tarlton*	15572D	10	.75
My Little Colleen **James A. Hughes** *Green Hills of Ireland* *James A. Hughes*	33368D	10	.75
My Little Dream Boat—Fox Trot **Ted Lewis and His Band** *Lady Luck (Motion Picture "Show of Shows") Fox Trot* *Lewis and Band*	1999D	10	.75
My Love Parade (Motion Picture "The Love Parade") Fox Trot **Columbia Photo Players** *Dream Lover (Motion Picture "The Love Parade") Waltz* *Columbia Photo Players*	2000D	10	.75
My Lover (Motion Picture "Paris") **Irene Bordoni** *I Wonder What Is Really on His Mind (Motion Picture "Paris")* *Irene Bordoni*	1983D	10	.75
My Man from Caroline—Fox Trot **Ben Selvin and His Orchestra** *Still I Love Her—Fox Trot* *Ben Selvin and His Orchestra*	2323D	10	.75
My Man Is on the Make (Heads Up!) Fox Trot **Knickerbockers** *Why Do You Suppose? (Heads Up!) Fox Trot* *Knickerbockers*	2067D	10	.75

COLUMBIA RECORDS		Number	Size	Prc.
My Mary Jane *Deacon's Prayer*	**Vernon Dalhart** *Vernon Dalhart and Adelyne Hood*	15610D	10	.75
My Oklahoma Home *The Tariff Bill Song*	**Al Craver** *Al Craver*	15561D	10	.75
My Old Cabin Home *When the Flowers Bloom Again in the Ozarks*	**Mr. and Mrs. Hugh Cross** *Mr. & Mrs. Hugh Cross*	15504D	10	.75
My Old Cottage Home	**Rev. M. L. Thrasher and His Gospel Singers** *Rev. M. L. Thrasher and His Gospel Singers*	15571D	10	.75
My Old Kentucky Home *Swanee River*	**Bowman Sisters** *Bowman Sisters*	15473D	10	.75
My Pretty Quadroon *By a Window at the End of the Lane*	**Happy Chappies** *Happy Chappies*	2252D	10	.75
My Rose from Killarney—Flute *Wife of the Bold Tenant Farmer—Flute*	**John Griffin** *John Griffin*	33406F	10	.75
My Song of the Nile—Waltz (Theme Song, Motion Picture "Drag") *Singin' in the Rain—Fox Trot (Talking Picture "Hollywood Review of 1929")*	**Ferera's Golden Hawaiians** *Ferera's Golden Hawaiians*	1942D	10	.75
My Song of the Nile (Theme Song, Motion Picture "Drag")	**Maurice Gunsky** *How Am I to Know? (Theme Song, Motion Picture "Dynamite")* *Maurice Gunsky*	1950D	10	.75
My Strongest Weakness Is You (Warner Bros. Motion Picture "So Long Letty") Fox Trot *My Sweeter Than Sweet (Paramount Motion Picture "Sweetie") Fox Trot*	**Ipana Troubadours** *Ipana Troubadours*	2006D	10	.75
My Sweeter than Sweet (Paramount Motion Picture "Sweetie") Fox Trot *My Strongest Weakness Is You (Warner Bros. Motion Picture "So Long Letty") Fox Trot*	**Ipana Troubadours** *Ipana Troubadours*	2006D	10	.75
My Task *Lily of the Valley*	**Jack Pickell** *Jack Pickell*	15603D	10	.75
My Treasure (Trevalsa and Barr) *Songs My Mother Taught Me (Dvořák)*	**Louis Graveure** *Louis Graveure*	2154D	10	.75
My Wife Is on a Diet (Whoopee) Fox Trot *I Lift Up My Finger and Say "Tweet, Tweet"—Fox Trot*	**Al Katz and His Orchestra** *Al Katz and His Orchestra*	1997D	10	.75
My Wife Went Away and Left Me *A Young Boy Left His Home One Day*	**Charlie Poole and N. C. Ramblers** *Charlie Poole & N. C. Ramblers*	15584D	10	.75
My Wild Irish Rose—Reel *Pigeon on the Gate—Waltz*	**O'Leary's Irish Minstrels** *O'Leary's Irish Minstrels*	33353F	10	.75
My Yodeling Sweetheart *I'm Longing to Belong to Someone*	**Earl Shirkey and Roy Harper** *Earl Shirkey and Roy Harper*	15490D	10	.75
Mysterious Mose—Fox Trot *Bessie Couldn't Help It—Fox Trot*	**Rube Bloom and His Bayou Boys** *Rube Bloom and His Bayou Boys*	2186D	10	.75

COLUMBIA RECORDS	Number	Size	Prc.

MYSTERY GIRL

Do I Know What I'm Doing? 1902D | He's So Unusual (Theme Song "Sweetie") 1902D

N

Na Lei O Hawaii (Song of the Islands) Waltz **Moana Orch.** *Imi Au Ia Oe (King's Serenade) Waltz* *Moana Orchestra*	2059D	10	.75
Nachtgang (At Night) (Richard Strauss) **Ivar Andresen (Dr. Franz Hallasch at the Piano)** *Ruhe, Meine Seele! (Rest Thee, My Spirit!) (Richard Strauss)* *Ivar Andresen (Dr. Franz Hallasch at the Piano)*	50246D	12	1.25
Naomi Wise **Clarence Ashley** *Little Sadie* *Clarence Ashley*	15522D	10	.75
Navarra (Albeniz) (2 parts) (Part Masterworks Set No. 146) **Enrique Fernandez Arbos and Madrid Symphony Orch.**	67821D	12	1.50
Navarraise: Nocturne (Massenet) Violin, 'Cello, Piano **Georges Lykoudi, A. Frezin and M. Goeyens** *Werther: Clair de lune (Moonlight) (Massenet) Inst. Trio* *Georges Lykoudi, A. Frezin and M. Goeyens*	2168D	10	.75
Navy Blue and Gold (Crosley) (with Male Qt.) **Columbia Band** *Anchor's Aweigh (Zimmermann) (with Male Qt.)* *Columbia Band*	2021D	10	.75
Navy Blues (Motion Picture "Navy Blues") Fox Trot **Hot Air-Men** *Harlem Madness (Motion Picture "They Learned About Women")* *Fox Trot* *Hot Air-Men*	2092D	10	.75
Naw! I Don't Wanta Be Rich **Travelin' Jim Smith** *So I Joined the Navy* *Travelin' Jim Smith*	15547D	10	.75
Ned of the Hill—Violin **James Claffy** *The Old Shady Bohereen—Violin* *James Claffy*	33376F	10	.75
Nellie Ray **John Griffin** *Meself and Martin Tracy* *John Griffin*	33391F	10	.75
Nervous Breakdown—Fox Trot **Clarence Williams and His Jazz Kings** *Railroad Rhythm—Fox Trot* *Williams and Jazz Kings*	14468D	10	.75

NESSI, GIUSEPPE, Tenor (*Exclusive*)—See Aida: Columbia Operatic Series No. 3. See also Madam Butterfly: Columbia Operatic Series No. 4 and Boheme: Columbia Operatic Series No. 5.

Never Seen the Like Since Gettin' Upstairs **Tanner, Skillet-Lickers, Puckett and McMichen** *Flatwoods* *Tanner, Skillet-Lickers, Puckett and McMichen*	15472D	10	.75
New Irish Barn Dance **Flanagan Bros.** *Sullivan's Troubles—Comic* *Flanagan Bros.*	33380F	10	.75
New Name **Progressive Four** *Beautiful Land* *Progressive Four*	14552D	10	.75

NEW ORLEANS BOOTBLACKS

I Can't Say 14465D | Mixed Salad 14465D |

New Orleans Hop Scop Blues **Bessie Smith** *Keep It to Yourself* *Bessie Smith*	14516D	10	.75
New Tiger Rag—Fox Trot **Paul Whiteman and His Orch.** *Nola—Fox Trot* *Paul Whiteman and His Orchestra*	2277D	10	.75

COLUMBIA RECORDS	Number	Size	Prc.
New York Hobo — **Tom Darby and Jimmie Tarlton** *Black Jack Moonshine* — *Tom Darby and Jimmie Tarlton*	15452D	10	.75

NICHOLS, BOB (*Exclusive Columbia Artist*)

Grave in the Pines	15590D	Killing of Tom Slaughter	15590D

NICHOLS, BOB, AND HUGH CROSS (*Exclusive Columbia Artists*)

Corrine Corrina	15480D	In the Hills of Old Virginia	15556D
I Left My Girl in the Mountains	15480D	Smoky Mountain Home	15556D

NICHOLS, NICK

Frankie and Johnny: Shooting Scene; The Courtroom	2071D	Riverside Blues	14512D
		Rugger Blues	14512D

Nigger in the Woodpile — **Tanner, Skillet-Lickers, Puckett and McMichen** *Sal's Gone to the Cider Mill* — *Tanner, Skillet-Lickers, Puckett and McMichen*	15562D	10	.75
Night in a Blind Tiger (2 parts) **McMichen, Puckett, Stokes, Norris, Layne, Uncle Fuzz and Dorsey**	15503D	10	.75
Night on the Bare Mountain (Une nuit sur le mont chauve) (Moussorgsky) (parts 1 and 2) **Philippe Gaubert and Paris Conservatory Orchestra**	67793D	12	1.50
Night on the Bare Mountain (Une nuit sur le mont chauve) (Moussorgsky) (part 3) **Philippe Gaubert and Paris Conservatory Orchestra** *Arlesienne: Adagietto (Bizet)* — *Willem Mengelberg and Concertgebouw Orch. of Amsterdam*	67794D	12	1.50
Nine Hundred Miles from Home — **Riley Puckett** *Dark Town Strutters Ball* — *Riley Puckett*	15563D	10	.75
Ninety-Nine Years in Jail — **Clarence Green** *Johnson City Blues* — *Clarence Green*	15461D	10	.75
No Room — **Rev. M. L. Thrasher and His Gospel Singers** *Jesus Knows How* — *Rev. M. L. Thrasher and His Gospel Singers*	15459D	10	.75

NOBLE, DENNIS, HARRY BRINDLE AND CHORUS

Bohemian Girl: Vocal Gems, Part 2 (Balfe)	50228D

Nobody Cares If I'm Blue (First National Picture "Bright Lights") **Lee Morse and Her Blue Grass Boys** *Little White Lies (First National Picture "Bright Lights")* — *Lee Morse and Her Blue Grass Boys*	2248D	10	.75
Nobody Knows de Trouble I've Seen (Negro Spiritual) **Musical Art Quartet** *Deep River (Negro Spiritual) (Burleigh)* — *Musical Art Quartet*	1953D	10	.75
Nobody Knows You When You're Down and Out **Bessie Smith** *Take It Right Back ('Cause I Don't Want It Here)* — *Bessie Smith*	14451D	10	.75
Nobody's Sweetheart (Motion Picture "The Vagabond Lover") Fox Trot **Whiteman and Orchestra** *After You've Gone—Fox Trot* — *Whiteman and Orchestra*	2098D	10	.75
Nola—Fox Trot **Paul Whiteman and His Orchestra** *New Tiger Rag—Fox Trot* — *Paul Whiteman and His Orchestra*	2277D	10	.75

Nora Greena—See: Ragan's Jig

COLUMBIA RECORDS	Number	Size	Prc.
NORMA: (Opera in two acts, by Vincenzo Bellini) (Milan, 1831) Ite sul colle o Druidi (High on that Mountain) *and* Trovatore: Di due figli—Tancredi Pasero and Chorus	50211D	12	1.25
*Overture *and* Polonaise Militaire (Chopin)—Dr. Weissmann and Symphony Orchestra	G50259D	12	1.25

NORRIS, FATE AND HIS PLAY BOYS

Johnnie Get Your Gun 15435D | Roll 'Em on the Ground 15435D |

Nothing Like Old Time Religion — **Bateman Sacred Quartet** *Some Day* — *Bateman Sacred Quartet*	15608D	10	.75
Now Thank We All Our God (Old Carol) Organ — **W. G. Webber** *The First Nowell (Old Carol)—Organ and Cornet* — *W. G. Webber and H. Hamilton*	1992D	10	.75
Now the Day Is Over (Baring-Gould) — **Temple Quartet** *Eternal Father, Strong to Save (Dykes)* — *Temple Quartet*	2315D	10	.75

O

O Come, All Ye Faithful (Adeste Fideles) Cornet — **Jack Mackintosh** *Good King Wenceslas (Christmas Carol) Organ and Cornet* — *W. G. Webber and H. Hamilton*	2305D	10	.75
O Mother How We Miss You — **Lubbock Texas Quartet** *Turn Away* — *Lubbock Texas Quartet*	15510D	10	.75
***O Sanctissima (O du fröliche)** — **Dajos Bela and His Concert Orchestra** *Silent Night, Hallowed Night (Stille Nacht, heilige Nacht)* — *Dajos Bela and His Concert Orchestra*	G50255D	12	1.25

OAK CLIFF T-BONE

Trinity River Blues 14506D | Wichita Falls Blues 14506D |

OAKLEY, JOHN, Bass

Away in Athlone 33358F | My Galway Girl 33358F |

O'BRIEN, GEORGE, Tenor

I'm Sure There Must Be a Heaven 33398F
Maggie Murphy's Home 33384F
My Dad's Dinner Pail 33384F
Rose Machree 33378F
Sweet Little Peggy O'Shea 33378F
Little Judy 33367F

O'DOHERTY, SEAMUS, Tenor, (*Exclusive Columbia Artist*)

Barbara Allen 33412F
Because I Love You So 33424F
Blackbird 33412F
Boys of Wexford 33386F
Colleen Oge Asthore 33377F
Dhreenaun Dhown 33399F
Eileen Alannah 33439F
For the Green 33429F
Going Home to Ireland 33360F
Hail! Glorious Saint Patrick 33395F
I Saw from the Beach 33407F
In a Little Town Near By 33407F
Ireland, Mother Ireland 33429F
Legion of the Rear Guard 33386F
Let Me Carry Your Cross for Ireland 33360F
Limerick Is Beautiful 33377F
My Heart's in Ireland Still 33424F
Shrine at the Miracle Grave 33395F
Take Me Back to Old Erin Again 33439F
When the Fields Are White with Daisies I'll Return 33399F

Off to Philadelphia — **Michael Gus O'Keefe** *Pride of Petravore* — *Michael Gus O'Keefe*	33363F	10	.75
Off to War — **Earl McCoy and Jessie Brock** *If I Could Hear My Mother Pray Again* — *Earl McCoy and Jessie Brock*	15604D	10	.75
Oh, for the Wild and Woolly West — **Frankie Marvin** *Livin' in the Mountains* — *Frankie Marvin*	15568D	10	.75

*Records so marked are offered for sale in U. S. A. and Canada only.

COLUMBIA RECORDS		Number	Size	Prc.
Oh! How I Adore You (Motion Picture "Party Girl") Fox Trot *If I Were King—Fox Trot*	**Columbia Photo Players** *Columbia Photo Players*	2121D	10	.75
Oh, Miss Hannah—Fox Trot *China Boy—Fox Trot*	**Paul Whiteman and His Orch.** *Paul Whiteman and His Orchestra*	1945D	10	.75
Oh, Miss Lizzie! *Girls of To-day*	**Chris Bouchillon** *Chris Bouchillon*	15508D	10	.75
Oh! Mister Mitchell *Where Is My Man*	**Clara Smith** *Clara Smith*	14536D	10	.75
Ohio Prison Fire *Why Are the Young Folks So Thoughtless*	**Carson Robison** *Carson Robison*	15548D	10	.75

OISEAU DE FEU—See: Fire Bird

O'KEEFE, MICHAEL GUS, Bass

Felons of Our Land	33409F	Pride of Petravore	33363F
Off to Philadelphia	33363F	Savourneen Deelish	33409F

Oklahoma Charley *Carry Me Back to the Mountains*	**Frank Luther and Carson Robison** *Frank Luther and Carson Robison*	15588D	10	.75
Oklahoma, Land of the Sunny West *Happy-Go-Lucky Boy*	**Frankie Marvin** *Frankie Marvin*	1941D	10	.75
Old Account Settled Long Ago *God Will Provide for Me*	**Rev. A. A. Gundy** *Rev. A. A. Gundy*	14533D	10	.75
Old Age Is Creeping Upon You *Our Family Doctor*	**Pigmeat Pete and Catjuice Charlie** *Pigmeat Pete and Catjuice Charlie*	14513D	10	.75
Old Bureau Drawer *Conversation with Death (By a Blind Girl)*	**Al Craver** *Al Craver*	15585D	10	.75
Old Folks at Home (Way Down Upon the Swanee River) (Arr. Golde) *Samson and Dulilie (Old Negro Song)*	**Edna Thomas** *Edna Thomas*	2007D	10	.75
Old Italian Love Song, An *If I Had My Way (Theme Song, Motion Picture "The Flying Fool")*	**Charles Lawman** *Charles Lawman*	1955D	10	.75
Old New England Moon—Waltz *Sittin' on a Rainbow (Columbia Production "Call of the West") Fox Trot*	**Paul Whiteman and His Orchestra** *Paul Whiteman and His Orchestra*	2224D	10	.75
Old New England Moon *Until We Meet Again, Sweetheart*	**Ben Alley** *Ben Alley*	2230D	10	.75
Old Shady Bohereen—Violin *Ned of the Hill—Violin*	**James Claffy** *James Claffy*	33376F	10	.75
Old Virginia Moon *Daddy's Lullaby*	**Ford and Glenn** *Ford and Glenn*	2025D	10	.75
Old Weary Blues *Take a Look at that Baby*	**Jess Young's Tennessee Band** *Jess Young's Tennessee Band*	15493D	10	.75

O'LEARY'S IRISH MINSTRELS (*Exclusive Columbia Artists*)

Black Rogue	33365F	Fair Colleen	33365F	My Wild Irish Rose	33353F
Devil's Dream	33410F	Maggie in the Woods	33366F	Pigeon on the Gate	33353F
Drowsy Maggie	33367F	Miss Casey's Jig	33366F	Red Haired Boy	33410F

On a Blue and Moonless Night—Fox Trot *Imagine—Fox Trot*	**Will Osborne and His Orchestra** *Will Osborne and His Orchestra*	2128D	10	.75

COLUMBIA RECORDS	Number	Size	Prc.
On Candle-light Lane (Indiana Wants Me Home Again) Fox Trot **Ted Fiorito and His Edgewater Beach Hotel Orchestra** *Then You've Never Been Blue—Fox Trot* *Fiorito and Edgewater Beach Hotel Orchestra*	1967D	10	.75
On Flowery Beds of Ease — **Second Zion Four** *Praise Him Shining Angels* — *Second Zion Four*	14495D	10	.75
On Revival Day (A Rhythmic Spiritual) Fox Trot **Rube Bloom and His Bayou Boys** *There's a Wah-Wah Gal in Agua Caliente—Fox Trot* *Rube Bloom and His Bayou Boys*	2218D	10	.75
On Revival Day (A Rhythmic Spiritual) **Bessie Smith and Bessemer Singers** *Moan Mourners* — *Bessie Smith and Bessemer Singers*	14538D	10	.75
On the Alamo — **Art Gillham (Whispering Pianist)** *Tell Me There's Hope for Me* — *Art Gillham (Whispering Pianist)*	1944D	10	.75
On the Banks of a Lonely River **Tom Darby and Jimmie Tarlton** *My Little Blue Heaven* — *Tom Darby and Jimmie Tarlton*	15572D	10	.75
On the Sunny Side of the Street (Lew Leslie's International Revue) Fox Trot — **Ted Lewis and His Band** *Singing a Vagabond Song (Motion Picture "Puttin' on the Ritz") Fox Trot* — *Ted Lewis and His Band*	2144D	10	.75
On Our Turpentine Farm — **Pigmeat Pete and Catjuice Charlie** *My Friend John* — *Pigmeat Pete and Catjuice Charlie*	14485D	10	.75
One Girl (Motion Picture "Song of the West") Fox Trot **Ben Selvin and His Orchestra** *Happy Days Are Here Again (Motion Picture "Chasing Rainbows") Fox Trot* — *Ben Selvin and His Orchestra*	2116D	10	.75
One I Love (Just Can't Be Bothered with Me) Fox Trot **Guy Lombardo and His Royal Canadians** *Where the Golden Daffodils Grow—Fox Trot* *Guy Lombardo and His Royal Canadians*	2122D	10	.75
One More Time — **Barefoot Bill from Alabama** *Barefoot Bill's Hard Luck Blues* — *Barefoot Bill from Alabama*	14561D	10	.75
One More Waltz (Metro-Goldwyn-Mayer Production "Love in the Rough") Waltz — **Columbia Photo Players** *I'm Learning a Lot from You (Metro-Goldwyn-Mayer Production "Love in the Rough") Fox Trot* — *Columbia Photo Players*	2285D	10	.75
Onie Gagen—Comedy Monologue (2 parts) **Lee Barth (King of Dialects)**	2233D	10	.75
Only Love Is Real (Motion Picture "Lord Byron of Broadway") Fox Trot — **Ben Selvin and Orchestra** *The Woman in the Shoe ("Lord Byron of Broadway") Fox Trot* *Ben Selvin and Orchestra*	2014D	10	.75

O'NOLAN, SHAUN (*Exclusive Columbia Artist*)

Going to Mass Last Sunday	33425F	I Took Her Under Me Arm	33390F	Rosy O'Magrory	33390F
				Says I to Julia	33425F

Onward Christian Soldiers — **Columbia Vocal Ensemble** *Lead Kindly Light* — *Columbia Vocal Ensemble*	2261D	10	.75
Onward Ye Soldiers — **Hendersonville Double Quartet** *I Want My Life to Testify* — *Hendersonville Double Quartet*	15443D	10	.75

OPERA RECORDS—The Columbia catalogue is notable for the completeness of its operatic repertory. The best known and best loved airs from the standard operas are to be found in the Columbia general Record Catalogue, 1929, and Supplementary Catalogue, 1930. Many are to be found also in this Supplementary Catalogue.

OPERATIC SERIES (Columbia Album Sets)

PUCCINI

Boheme—in 25 parts—Columbia Operatic Series No. 5—$19.50 with 2 albums. See: Boheme; See also tinted section.

PUCCINI

Madam Butterfly—in 28 parts—Columbia Operatic Series No. 4—$21.00 with 2 albums. See: Madam Butterfly; See also tinted section.

VERDI

Aïda—in 36 parts—Columbia Operatic Series No. 3—$27.00 with 2 albums. See Aïda; See also tinted section.

ORCHESTRA RECORDS

*Abu Hassan: Overture (Weber) G67805D
Amico Fritz: Intermezzo (Mascagni) 50167D
Arlesienne: Adagietto (Bizet) 67794D
Arlesienne: Farandole (Bizet) 1931D
Arlesienne: Le Carillon (The Chimes) (Bizet) 1931D
Arlesienne: Intermezzo (Bizet) 1930D
Arlesienne: Minuet (Bizet) 1930D
Bartered Bride: Selection (Smetana—Schneider) 50244D
(4 parts) 50245D
*Cavalleria Rusticana: Entrance Chorus (Mascagni) G50168D
Cavalleria Rusticana: Intermezzo (Mascagni) 50167D
*Cavalleria Rusticana: Prelude Part 3 (Mascagni) G50168D
*Coppelia: Fantasy (Delibes) (2 parts) G50221D
Don Giovanni: Selection (Mozart) (2 parts) 50178D
*Euryanthe: Overture (Weber) G67804D
(3 parts) G67805D
Finlandia—Tone Poem (Sibelius) (2 parts) 50189D
*Fire Bird (L'Oiseau de feu); Interlude (Stravinsky) G67745D
Flight of the Bumble-Bee (Rimsky-Korsakov) 67743D
Forza del Destino: Overture (2 parts) 50172D
Giara: Tarantella—Il chiodo; Danza finale (Casella) 50224D
Guarany: Overture (Gomez) (2 parts) 50226D
Hebrides Overture (Fingal's Cave): (Mendelssohn) (3 parts) 67692D
67693D
Hungarian Dance No. 5 (Brahms) 2020D
Hungarian Dance No. 6 (Brahms) 2020D
*Iris: Dances (Mascagni) G50238D
*Italian Serenade (Hugo Wolf) (2 parts) G50236D
*Jubilee Overture (Von Weber) (2 parts) G50192D
Khovanstchina: Prelude (Moussorgsky) 67743D
Loreley: Dance of the Waves (Catalani) 50200D
Magic Flute: Overture (Mozart) (2 parts) 67660D
Marouf: Ballet 67695D
(Rabaud) (4 parts) 67696D
*Messidor: Entr'acte Symphonique (Bruneau) (2 parts) G50241D
Midsummer Night's Dream: Overture (Mendelssohn) 67795D
(4 parts) 67796D
Mississippi—Tone Journey (Grofe) (2 parts) 50166D
Night on the Bare Mountain (Moussorgsky) (3 parts) 67793D
67794D
Partita in E (Bach-Wood) 50220D
*Pavane pour une Infante Defunte (Ravel) (2 parts) G67785D
Pax Vobiscum (J. St. A. Johnson) (2 parts) 50171D
Peer Gynt Suite No. 2, Op. 55: Bridal Escort; Arabian Dance (Grieg) 50232D
Peer Gynt Suite No. 2, Op. 55: Solveig's Song; Return of Peer Gynt (Grieg) 50233D
*Pique Dame: Selection (Tschaikowsky) (2 parts) G50227D
Praeludium (Jarnefelt) 67693D
Prophete: Coronation March (Meyerbeer) 50200
*Rantzau: Overture (Mascagni) G50238D
*Roman Carnival Overture: (Berlioz) (3 parts) G67744D
G67745D
Samson and Delilah: Selection (Saint-Saëns) (2 parts) 50213D
Scenes Alsaciennes: Dimanche matin (Sunday Morning) (2 parts) (Massenet) 2239D
Scenes Alsaciennes: Dimanche Soir (Sunday Evening) (Massenet) 50237D
Scenes Alsaciennes: Au Cabaret (In the Tavern) (2 parts) (Massenet) 2238D
Scenes Pittoresques: No. 1—March; No. 2—Air de Ballet (Massenet) 50209D
Scenes Pittoresques: No. 3—Angelus; No. 4—Fête Bohême (Massenet) 50210D
Slavonic Dance in G Minor Op. 46 (Dvořák) 50220D
Stenka Razin—Symphonic Poem (Glazounow) 50180D
(4 parts) 50181D
Summer Night on the River (Delius) (2 parts) 17017D

*Records so marked are offered for sale in U. S. A. and Canada only.

ORCHESTRA RECORDS—Continued

See also the following Masterworks Album sets: Bourgeois Gentilhomme (R. Strauss); Iberia (Albeniz-Arbos); Sacre du Printemps (Stravinsky); Scheherazade (Rimsky-Korsakov); Spanish Album; Suite No. 3 (Bach); Symphony No. 3 (Beethoven); Symphony No. 3 (Mendelssohn); Symphony No. 34 (Mozart); Symphony No. 4 (Tschaikowsky); Symphony No. 2 (Sibelius)

ORCHESTRAS—Columbia's great repertory of orchestral recordings enlists the services of the following eminent conductors and orchestral organizations. Many of these are to be found in this catalogue, others in our Supplementary Catalogue, 1930, and in the Columbia General Record Catalogue, 1929. Consult also Masterworks and Celebrity Series in tinted section. Dance orchestras and bands will be found grouped under Dance Records.

Abros, E. F. and Madrid Symphony Orchestra
Artist Ensemble
Beecham, Sir Thomas, and Beecham Symphony Orch.
Beecham, Sir Thomas, and London Symphony Orchestra
Bridge, Frank, and New Queen's Hall Light Orchestra
Bowers, Robert Hood, and Columbia Symphony Orch.
British Broadcasting Company's Wireless Sym. Orch.
Chicago Symphony Orchestra
Cincinnati Symphony Orch.
Coates, Albert, and London Symphony Orchestra
Cohen, Elie, Paris Opéra-Comique
Columbia Concert Orchestra
Columbia Miniature Orchestra
Columbia Orchestra
Columbia Symphony Orch.
Court Symphony Orchestra
Damrosch, Walter, and New York Symphony Orchestra
Defauw, Désiré, and Brussels Royal Conservatory Orch.
Dublin Concert Orchestra
Finck, Herman, Orchestra
Gaubert, Philippe, and Paris Conservatory Orchestra
Godfrey, Sir Dan, and Symphony Orchestra
Goossens, Eugene, Sr., and New Queen's Hall Light Orchestra
Hallé Orchestra
Harty, Sir Hamilton, and Hallé Orchestra
Henschel, Sir George, and Royal Philharmonic Or.
Hoesslin, Franz von, and Bayreuth Festival Orchestra
Holst, Gustav, and London Symphony Orchestra
Jacobs, Jacques, Ensemble
Kajanus, Robert, and Symphony Orchestra
Klenau, Paul, and Royal Philharmonic Orchestra
London Symphony Orchestra
Mascagni, Pietro, and Berlin State Opera Orchestra
Mengelberg, Willem, and Concertgebouw Orchestra of Amsterdam
Metropolitan Opera House Or.
Milan Symphony Orchestra
Morales, Pedro, and Symphony Orchestra
Molajoli, Lorenzo, and Milan Symphony Orchestra
Muck, Dr. Carl, and Bayreuth Festival Orchestra
New Queen's Hall Light Orchestra
New Queen's Hall Orchestra
New York Symphony Orch.
Paris Conservatory Orchestra
Philharmonic Orchestra of New York
Prince's Orchestra
Rabaud, Henri, and Sym. Orch.
Royal Philharmonic Orchestra
Russian National Orchestra
Société des Concerts du Conservatoire de Paris
Straram, Walther, and Orch. des Concerts Staram
Stravinsky, Igor, and Symphony Orchestra
Walter, Bruno, and Royal Philharmonic Orchestra
Weingartner, Felix, and Royal Philharmonic Orchestra
Weingartner, Felix, and London Symphony Orchestra
Wood, Sir Henry J., and New Queen's Hall Orchestra

ORGAN RECORDS—See recordings by the following artists: Casey, Terence; Commette, Edouard; Maclean, Quentin; Pattman, G. T.; Velaszco, Emil; Webber, W. G.

OSBORNE, WILL, AND HIS ORCHESTRA (*Exclusive Columbia Artists*) Fox Trots unless otherwise noted.

Down the River of Golden Dreams—Waltz	2212D
I Knew We Two Were One	2044D
Imagine	2128D
Just Think of Me Sometimes	2064D
Language of Love	2093D
On a Blue and Moonless Night	2128D
Perhaps	1988D
Same Old Moon	1988D
So Beats My Heart for You	2269D
Song Without a Name	2212D
There Will Never be Another Mary	2093D
They All Fall in Love (Mot. Pic. "Battle of Paris")	2044D
When I Close My Eyes and Dream	2269D
(With You) Where You Are	2064D

O'SHEA, ALFRED, Tenor (*Exclusive Columbia Artist*)

Vale (Farewell)	2054D
Song Remembered	2054D

OTELLO: (Opera in four acts, by Giuseppe Verdi) (Milan, 1887)

Credo (A Cruel God I Worship) *and* Aria della Pulce (Song of the Flea) (Moussorgsky)—Luigi Montesanto	50173D	12	1.25
Fuoco di gioia (Fire of Joy) *and* La Tempesta (The Storm)— Milan Opera Chor.	50253D	12	1.25

OVERTURES—See: Abu Hassan; Euryanthe; Forza del Destino; Guarany; Hebrides; Jubilee; Magic Flute; Midsummer Night's Dream; Rantzau; Roman Carnival.

Out in the Cold World and Far Away from Home **Cecil Vaughn** / *Village Blacksmith* *Cecil Vaughn*	15465D	10	.75

*Records so marked are offered for sale in U. S. A. and Canada only.

COLUMBIA RECORDS	Number	Size	Prc.
Our Family Doctor — **Pigmeat Pete and Catjuice Charlie** *Old Age Is Creeping Upon You* — *Pigmeat Pete and Catjuice Charlie*	14513D	10	.75
Out in the Great North West — **Vernon Dalhart** *Calamity Jane (From the West)* — *Hood and Dalhart*	2102D	10	.75
Out of Doors Blues — **William McCoy** *Central Track Blues* — *William McCoy*	14453D	10	.75
Over in the Glory Land——Fox Trot — **Sam Morgan's Jazz Band** *Sing On—Fox Trot* — *Sam Morgan's Jazz Band*	14539D	10	.75
Over the Sea—Waltz — **McCarrt Brothers and Patterson** *Green Valley—Waltz* — *McCarrt Brothers and Patterson*	15454D	10	.75
Over the Steppe (Gretchaninoff) — **Alexander Kisselburgh** *In the Silence of the Night (Rachmaninoff)* — *Alexander Kisselburgh*	2306D	10	.75

OWENS BROTHERS AND ELLIS

He's Calling You	15560D	I Worship the Lord	15502D	You Shall Reap What You Sow	15560D
I Want to Do My Best	15502D				

P

Paddy Doyle — **Frank Quinn** *They Wouldn't Do It Now* — *Frank Quinn*	33362F	10	.75
PAGLIACCI: (Opera in two acts, by Ruggiero Leoncavallo) (Milan, 1892) Coro delle campane (Bell Chorus) *and* Don Pasquale: Coro dei servitori—Chorus of La Scala Theatre, Milan	50225D	12	1.25
Painting the Clouds with Sunshine (Motion Picture "Gold Diggers of Broadway") Fox Trot — **The Knickerbockers** *Pals Forever (Motion Picture "New Orleans") Fox Trot* *Anson Weeks and His Hotel Mark Hopkins Orchestra*	2018D	10	.75
Pal of My Sweetheart Days — **Oscar Grogan** *The Web of Love (Talking Picture "The Great Gabbo")* *Oscar Grogan*	1995D	10	.75

PALMER, SYLVESTER

Broke Man Blues	14524D	Lonesome Man Blues	14492D
Do It Sloppy	14524D	Mean Blues	14492D

Pair of Blue Eyes (from William Fox Production "Song o' My Heart") — **Robert Simmons** *I Feel You Near Me (from William Fox Production "Song o' My Heart")* — *Robert Simmons*	2176D	10	.75
Paloma, La (Yradier-Mantovani) **Mantovani and His Hotel Metropole Orchestra** *Hungaria (Csardas) (Leopold)* — *Zygfryd and His Gypsy Orchestra*	2180D	10	.75
Pals Forever (Motion Picture "New Orleans") Fox Trot **Anson Weeks and His Hotel Mark Hopkins Orchestra** *Painting the Clouds with Sunshine (Motion Picture "Gold Diggers of Broadway") Fox Trot* — *Knickerbockers*	2018D	10	.75

PAMPANINI, ROSETTA, DINO BORGIOLI, A. RETTORE AND GINO VANELLI
(Exclusive Columbia Artists)

Boheme: Quartet, Act 3 (Puccini)	50202D

PAMPANINI, ROSETTA, Soprano—See also: Madam Butterfly: Columbia Operatic Series No. 4; Boheme: Columbia Operatic Series No. 5

Pane in the Glass—Fox Trot — **Clarence Williams and His Jazz Kings** *Freeze Out—Fox Trot* — *Williams and Jazz Kings*	14460D	10	.75

COLUMBIA RECORDS	Number	Size	Prc.
Papa I Don't Need You Now — **Clara Smith** *Tired of the Way You Do* — *Clara Smith*	14462D	10	.75
Papa Please Buy Me an Airship — **James Johnson** *Put on Your Old Grey Bonnet* — *James Johnson*	15453D	10	.75
Pappy's Buried on the Hill — **Al Craver** *The Hanging of Eva Dugan* — *Al Craver*	15530D	10	.75
Paradis, Le (Paradise) (Old Breton Melody) **La Maitrise de la Cathedral St. Jean, Lyons** *Cantate Domino (Sing We to the Lord) (Alain)* *La Maitrise de la Cathedral St. Jean, Lyons*	50219D	12	1.25

PARIS CONSERVATORY ORCHESTRA—See: Gaubert, Philippe

PARIS OPÉRA CHORUS AND ORCHESTRA

Boris Godounov: Coronation Scene (Moussorgsky) 50208D | Faust: Kermesse, Act 2 (Gounod) 50176D | Faust: Soldiers' Chorus (Gounod) 50176D

Partita in E (Bach-Wood) **Sir Henry J. Wood and New Queen's Hall Orchestra** *Slavonic Dance in G Minor (Dvořák)* *Sir Henry J. Wood and New Queen's Hall Orchestra*	50220D	12	1.25

PASERO, TANCREDI, Bass

Mefistofele: Ballata del fischio (Boito) 1976D | Mefistofele: Prologue—Ave, Signor! (Boito) 1976D | Norma: Ite sul colle o Druidi (Bellini) 50211D | Trovatore: Di due figli (Verdi) 50211D

See also: Aida: Columbia Operatic Series No. 3; Boheme: Columbia Operatic Series No. 5.

Passacaglia (Handel-Halvorsen) (2 parts) **Albert Sammons (Violin); Lionel Tertis (Viola)**	67784D	12	1.50
Passepied (Le Roi s'amuse) (Delibes-Gruenberg) Violin **Yelly D'Aranyi** *Poeme Hongrois (Hubay) Violin* — *Yelly D'Aranyi*	2042D	10	.75
Pastorale (César Franck) (2 parts) Pipe Organ **Edouard Commette**	50194D	12	1.25
Pathway, The — **Bush Brothers** *Keep Your Light Shining* — *Bush Brothers*	15524D	10	.75

PATTMAN, G. T., Organist

Barcarolle (Le Mare) 50252D | Storm, The 50252D

***Pavane pour une Infante défunte** (Ravel) (2 parts) **Gabriel Pierné and Colonne Orchestra, Paris**	G67785D	12	1.50

PAYNE, JACK, AND HIS BRITISH BROADCASTING COMPANY CONCERT ORCHESTRA (*Exclusive Columbia Artists*)

Mississippi (A Tone Journey) (2 parts) (Grofe) 50166D

Pax Vobiscum (J. St. A. Johnson) (2 parts) **Royal Philharmonic Orch. Cond. by Stanford Robinson**	50171D	12	1.25
Peddlin' Man — **Eliza Brown** *If Papa Has Outside Lovin'* — *Eliza Brown*	14471D	10	.75
Peer Gynt Suite No. 2: Part 1: The Bridal Escort (Ingrid's Lament) (Grieg) **Georg Schneevoigt and New Queen's Hall Light Orch.** *Peer Gynt Suite No. 2: Part 2: Arabian Dance (Grieg)* *Georg Schneevoigt and New Queen's Hall Light Orchestra*	50232D	12	1.25

*Records so marked are offered for sale in U. S. A. and Canada only.

COLUMBIA RECORDS	Number	Size	Prc.
Peer Gynt Suite No. 2: Part 3: Return of Peer Gynt (Grieg) **Georg Schneevoigt and New Queen's Hall Light Orch.** *Peer Gynt Suite No. 2: Part 4: Solveig's Song (Grieg) Georg Schneevoigt and New Queen's Hall Light Orchestra*	50233D	12	1.25
Pensoso (Three Pastorals: No. 3) (Cyril Scott) Piano **Cyril Scott** *Caprice Chinoise (Cyril Scott) Piano Cyril Scott*	2284D	10	.75
Pepita Jiménez: Intermezzo (Albeniz) **Enrique Fernandez Arbos and Madrid Symphony Orch.** *Polo Gitano (Bretón) E. F. Arbos and Madrid Symphony Orchestra* (Part Masterworks Set No. 146)	67820D	12	1.50
Perhaps—Fox Trot **Will Osborne and His Orchestra** *Same Old Moon (Same Old June—But Not the Same Old You) Fox Trot Will Osborne and His Orchestra*	1988D	10	.75
PERSIAN RECORDS—See special foreign language catalogue.			
Persian Song (Glinka-Zimbalist) Violin **Efrem Zimbalist** *Burleska (Suk) Violin Efrem Zimbalist*	2191D	10	.75
PHILIPPINE RECORDS—See special foreign language catalogue.			

PHILLIPS, WASHINGTON

I Am Born to Preach the Gospel	14448D	I've Got the Key to the Kingdom	14511D	Mother's Last Words to Her Daughter	14511D
				Train Your Child	14448D

PIANO RECORDS—See recordings by the following artists: Casadesus; Davies; Godowsky; Grainger; Hess; Howard-Jones; Pouishnoff; Schioler; Scott; Szreter.

Piccolo Pete—Fox Trot **Harry Reser's Syncopators** *Collegiate Sam—Fox Trot Harry Reser's Syncopators*	1973D	10	.75
Piccolo Pete **Ford and Glenn** *That's Why I'm Jealous of You Ford and Glenn*	2013D	10	.75

PICKELL, JACK

Lily of the Valley	15603D	My Task	15603D

Piece en Forme de Habanera (Ravel) 'Cello **Horace Britt** *Granadina (Nin) 'Cello Horace Britt*	2081D	10	.75

PIERNÉ, GABRIEL, AND COLONNE ORCHESTRA, PARIS

*Fire Bird (L'Oiseau de feu); Interlude (Berceuse) (Stravinsky)	G67745D	*Pavane pour une Infante défunte (Ravel) (2 parts)	G67785D	*Roman Carnival Overture (Berlioz) (3 parts)	G67744D G67745D

Pigeon on the Gate—Waltz **O'Leary's Irish Minstrels** *My Wild Irish Rose—Reel O'Leary's Irish Minstrels*	33353F	10	.75

PIGMEAT PETE AND CATJUICE CHARLIE

Can You Do That to Me?	14452D	Gin Done Done It	14463D	Old Age Is Creeping Upon You	14513D
Do It Right	14463D	In Kentucky	14563D	On Our Turpentine Farm	14485D
Get Your Mind Out of the Gutter	14452D	Just One More Time	14563D	Our Family Doctor	14513D
		My Friend John	14485D		

***Pique Dame: Selection** (Tschaikowsky) (2 parts) **Dajos Bela and Symphony Orchestra**	G50227D	12	1.25
Place to Call Home! **Ruth Etting** *More Than You Know (Great Day!) Ruth Etting*	2038D	10	.75
Plains of Boyle; Lawson's Hornpipe **James Morrison** *Taylor's Thimble; Red Haired Lass Morrison and McKenna*	33393F	10	.75

PLAZA THEATRE ORCHESTRA, Conducted by Frank Tours

Bal Masque (Valse Caprice)	1962D	Busy Bee	1962D

*Records so marked are offered for sale in U. S. A. and Canada only.

COLUMBIA RECORDS	Number	Size	Prc.
Pleading (Elgar) — **Louis Graveure** *Three Fishers Went Sailing (Hullah)* — *Louis Graveure*	2314D	10	.75
Po' Mourner — **Four Dusty Travellers** *Me an' Mah Pardner* — *Four Dusty Travellers*	14477D	10	.75
Poeme Hongrois (Hubay) Violin — **Yelly D'Aranyi** *Passepied (Le Roi s'amuse) (Delibes-Gruenberg) Violin* — *Yelly D'Aranyi*	2042D	10	.75
Poker Alice — **Charlotte Miller and Bob Ferguson** *Dangerous Nan McGrew* — *Charlotte Miller and Bob Ferguson*	15558D	10	.75
Polish Dance, Op. 3, No. 1 (Scharwenka) **British Broadcasting Co's. Wireless Military Band, dir. B. Walton O'Donnell** *Queen of Sheba: March (Gounod)* *British Broadcasting Co. Wireless Military Band, Dir. B. Walton O'Donnell*	50240D	12	1.25
POLISH RECORDS—See special foreign language catalogue.			
Polo Gitano (Bretón) **Enrique Fernandez Arbos and Madrid Symphony Orch.** *Pepita Jiménez: Intermezzo (Albeniz)* *Enrique Fernandez Arbos and Madrid Symphony Orchestra* (Part Masterworks Set No. 146)	67820D	12	1.50
***Polonaise Militaire (Polonaise in A Major, Op. 40, No. 1)** (Chopin) — **Dr. Weissmann and Symphony Orchestra** *Norma: Overture (Bellini) Dr. Weissmann and Symphony Orchestra*	G50259D	12	1.25

POOLE, CHARLIE, AND NORTH CAROLINA RAMBLERS

Baltimore Fire	15509D	Look Before You Leap	15601D	Sweet Sixteen	15519D
Good-Bye Mary Dear	15456D	Mother's Plea for Her Son	15509D	Wayward Boy	15456D
Good-Bye Sweet Liza Jane	15601D	My Gypsy Girl	15519D	Young Boy Left His Home One Day	15584D
If the River Was Whisky	15545D	My Wife Went Away and Left Me	15584D		
It's Movin' Day	15545D				

Poor Man Blues — **Henry Townsend** *Mistreated Blues* — *Henry Townsend*	14491D	10	.75

POPULAR SONGS OF THE PAST YEAR

Absence Makes the Heart Grow Fonder—Gillham	2119D	Big Bouquet for You—Lawman	2278D	Cottage for Sale—Etting	2172D
Across the Breakfast Table Looking at You—Kaufman	2148D	Blue Is the Night—Lawman	2209D	Cowboy's Lament—Maynard	2310D
Ain't Misbehavin'—Etting	1958D	Blue Little You, and Blue Little Me—Gillham	2016D	Crying for the Carolines—Etting	2073D
All That I'm Asking Is Sympathy—Grogan	2074D	Blue, Turning Grey Over You—Morse	2101D	Daddy's Lullaby—Ford and Glenn	2025D
Alone With My Dreams—Lawman	2157D	Body and Soul—Etting	2300D	Dance Away the Night—Melton	1986D
An Old Italian Love Song—Lawman	1955D	Bundle of Old Love Letters—Melton	2065D	Dancing with Tears in My Eyes—Etting	2216D
Any Time's the Time to Fall in Love—Rogers	2143D	By a Window at the End of the Lane—Happy Chappies	2252D	Deep in the Arms of Love—Woolery	2004D
At Twilight—Etting	1958D	Calamity Jane—Dalhart	2102D	Does My Baby Love—Sunshine Boys	2075D
Be Careful What You Say—Dalhart	2061D	Can't We Be Friends—Crosby	2001D	Don't Get Collegiate—Morgan	2011D
Beale Street Blues—Robison	1948D	Chant of the Jungle—Melton	2050D	Don't Tell Her What's Happened to Me—Etting	2280D
Beautiful—Woolery	1926D	Cheer Up!—Rondoliers	2253D	Dreary Night—Washington	2085D
Believe Me—Bordoni	2027D	Collegiate Sam—Walters	1969D	Esau Buck—Moran and Mack (Two Black Crows)	1929D
Bench in the Park—Walters	2223D	Confessin'—Gillham	2265D	Exactly Like You—Etting	2199D
Beside an Open Fireplace—Grogan	2036D	Cooking Breakfast for the One I Love—Morse	2165D		

COLUMBIA RECORDS

POPULAR SONGS OF THE PAST YEAR—Continued

Foolishments—Moran and Mack (Two Black Crows) 1929D
Frankie and Johnny (2 parts)—Nichols 2071D
Funny, Dear, What Love Can Do—Etting 2146D
Gay Love—Crosby 2001D
Girl Trouble—Walters 2223D
Go Home and Tell Your Mother—Walters 2290D
Gone—Lawman 2118D
Good Evenin'—Gillham 2291D
Gypsy Dream Rose—Grogan 2036D
Happy Days Are Here Again—Rondoliers 2123D
Happy-Go-Lucky Boy—Marvin 1941D
Harlem Blues—Robison 1948D
Have a Little Faith in Me—Gillham 2119D
Here Comes the Sun—Rondoliers 2253D
He's on the Chain Gang Now—Hood 2158D
High Water—Washington 2085D
His Old Cornet—Luther and Robison 2134D
H'lo Baby—Walters 2035D
Hollywood—Gillham 2051D
How Am I to Know—Gunsky 1950D
How Long Is That Train Been Gone—Evans 2257D
I Came To You—Grogan 2019D
I Don't Work For a Living—Marvin 2091D
I Feel You Near Me—Simmons 2176D
I Have to Have You—Sunshine Boys 2075D
I Like a Little Girl Like That—Sunshine Boys 2303D
I Lost My Gal From Memphis—Evans 2198D
I Love You, Believe Me, I Love You—Morse 2063D
I Love You So Much—Walters 2232D
I Never Dreamt—Etting 2216D
I Sing All My Love Songs To You—Grogan 2019D
I Still Get a Thrill—Morse 2270D
I Still Remember—Grogan 2210D
I Wonder What Is Really On His Mind—Bordoni 1983D
I'd Like to Be a Bee in Your Boudoir—Rogers 2183D
If He Cared—Etting 2073D
If I Can't Have You—Morse 2012D
If I Had a Girl Like You—Grogan 2210D
If I Could Be With You—Etting 2300D
If I Had a Talking Picture of You—Lowry 1978D
If I Had My Way—Lawman 1955D
If I Had to Do Without You—Gillham 2189D
If You Believed in Me—Gunsky 1918D
If You Can't Have the Girl of Your Dreams—Lawman 2278D
If You Know What I Know, You'll Know I Love You—Gillham 2016D
If You Were the Only Girl—Gillham 2051D
I'll Be Blue Just Thinking of You—Etting 2307D
I'll See You in My Dreams—Edwards 2169D
I'll Still Go On Wanting You—Melton 2015D
I'm a Dreamer, Aren't We All—Lowry 1978D
I'm Drifting Back to Dreamland—Gillham 2291D
I'm Eighty in the Mornin' But Seventy-Nine Today—MacFarlane 2127D
I'm Following You—Morse 2136D
I'm in the Market for You—Lawman 2209D
I'm Only Making Believe—Melton 2015D
I'm Yours—Etting 2318D
In the Wilderness—Robison 2268D
It Don't Mean a Thing Without You—Ford and Glenn 1928D
It Happened in Monterey—Etting 2199D
It Seems to be Spring—Sunshine Boys .2303D
It's Time to Say Aloha—Happy Chappies 2296D
It's Unanimous Now—Sunshine Boys 1963D
Just a Little Closer—Etting 2307D
Just a Little While—Morse 2308D
Just An Hour of Love—Bordoni 2027D
Just Forget—Gillham 2245D
Just You and I—Morse 2270D
Katie Mackay—MacFarlane 2294D
Kiss Waltz—Etting 2280D
La, La, Mama—Morgan 2182D
Laughing at Life—Etting 2318D
Lazy Lou'siana Moon—Rondoliers 2145D
Let Me Sing—and I'm Happy—Etting 2172D
'Leven-thirty Saturday Night—Walters 2137D
Like a Breath of Springtime—Woolery 2004D
Little by Little—Walters 1969D
Little Kiss Each Morning—Morse 2063D
Little White Lies—Morse 2248D
Lone Star Trail—Maynard 2310D
Lonely Troubadour—Kaufman 1954D
Look What You've Done to Me—Morse 2012D
Love—Melton 2050D
Love Is a Dreamer—Melton 1986D
Love Made a Gypsy Out of Me—Grogan 2074D
Love Me—Morse 1972D
Madam Queen—Hood 2158D
Make Your Mind Up to Wind Up in Sunny California—Happy Chappies 2194D
Me and the Girl Next Door—Walters 2137D
Mellow Mountain Moon—Happy Chappies 2296D
Memories of You—Waters 2288D
Moanin' Low—Morse 1922D
Molly—Lawman 2058D
Moon Is Low—Edwards 2169D
Moonlight on the Colorado—Grogan 2321D
More Than You Know—Etting 2038D
Must Be Love—Walters 2232D
My Fate Is in Your Hands—Morse 2037D
My Future Just Passed—Rogers 2183D
My Heart Belongs to the Girl Who Belongs to Somebody Else—Gillham 2265D
My Kind of Man—Waters 2222D
My Lover—Bordoni 1983D
My Pretty Quadroon—Happy Chappies 2252D
My Song of the Nile—Gunsky 1950D
Nobody Cares If I'm Blue—Morse 2248D
Oklahoma, Land of the Sunny West—Marvin 1941D
Old New England Moon—Alley 2230D
Old Virginia Moon—Ford and Glenn 2025D
On the Alamo—Gillham 1944D
Out in the Great North West—Dalhart 2102D
Pair of Blue Eyes—Simmons 2176D
Pal of My Sweetheart Days—Grogan 1995D
Piccolo Pete—Ford and Glenn 2013D
Place to Call Home!—Etting 2038D
Porgy—Waters 2184D
Raw Recruits—West Pointers 2244D
Reaching For Some-One—Edwards 1980D

COLUMBIA RECORDS

Number	Size	Prc.

POPULAR SONGS OF THE PAST YEAR—Continued

Regular Army—West Pointers 2244D
Right Kind of Man—Etting 1998D
Ro-Ro-Rollin' Along—Evans 2198D
Sacred Flame—Melton 2084D
Sally—Melton 2100D
Satisfied—Kaufman 1954D
Seems to Me—Morse 2225D
Sergeant Flagg and Sergeant Quirt—Morgan 2011D
Sergeant Jock McPhee—MacFarlane 2294D
Shepherd's Serenade—Melton 2084D
Should I?—Rondoliers 2145D
Since They're All Playing Miniature Golf—Walters 2290D
Sing—Edwards 2235D
Sing a Little Love Song—Gunsky 1918D
Sing, You Sinners—Morse 2165D
Singin' in the Bathtub—Walters 2035D
Singing a Song to the Stars—Edwards 2235D
Singing a Vagabond Song—Kaufman 2108D
Slue Foot Lou—Marvin 2091D
Smiling Irish Eyes—Woolery 1926D
Smoky Mountain Bill—Luther and Robison 2134D
So Sorry—Evans 2257D
Some Other Girl in Some Other Port—Morgan 2182D
Someone Sang a Sweeter Song to Mary—Grogan 2321D
Sophomore Prom—Edwards 1980D
Stout Heart to a Long Road—MacFarlane 2127D
Sweetheart's Holiday—Morse 1972D
Sweetheart, We Need Each Other—Lawman 1987D
Sweetness—Morse 1922D
Swingin' in a Hammock—Morse 2225D
'Tain't No Sin—Morse 2136D
Tall Timber—Robison 2268D
Tell Me There's Hope for Me—Gillham 1944D
Ten Cents a Dance—Etting 2146D
That's Where You Come In—Sunshine Boys 1963D
That's Why I'm Jealous of You—Ford and Glenn 2013D
That Wonderful Something Is Love—Lawman 2058D
There's Danger in Your Eyes, Cherie!—Kaufman 2108D
There Will Never Be Another Mary—Melton 2065D
This Side of Paradise—Kaufman 2281D
Tip-Toe Thru' the Tulips with Me—Grogan 1966D
To Be Forgotten—Morse 2037D
To My Mammy—Kaufman 2148D
Tomorrow is Another Day—Kaufman 2281D
To-Night—Gillham 2245D
Trav'lin' All Alone—Waters 1933D
True Blue—Gillham 1919D
Two Little Rooms—Gillham 1919D
Until Love Comes Along—Morse 2101D
Until We Meet Again, Sweetheart—Alley 2230D
Up on Top of a Rainbow Sweepin' the Clouds Away—Rogers 2143D
Waiting at the End of the Road—Waters 1933D
Web of Love—Grogan 1995D
Were You Just Pretending?—Melton 2100D
West Wind—Lawman 2086D
What Did I Do to Be So Black and Blue—Waters 2184D
What Do I Care—Lawman 2118D
What Wouldn't I Do for That Man—Etting 1998D
When I'm Looking at You—Grogan 2161D
When the Bloom Is on the Sage—Happy Chappies 2194D
When the Organ Played at Twilight—Morse 2308D
Where Are You, Dream Girl?—Grogan 1966D
Where the Sweet Forget-Me-Nots Remember—Ford and Glenn 1928D
With You—Grogan 2161D
Wrapped in a Red Red Rose—Lawman 2086D
You Brought a New Kind of Love to Me—Waters 2222D
You Can't Stop Me from Falling in Love with You—Grogan 2123D
You Don't Care—Gillham 2189D
You Will Come Back to Me—Lawman 2157D
You're Always in My Arms—Lawman 1987D
You're Lucky to Me—Waters 2288D

Porgy	**Ethel Waters**	2184D	10	.75
(What Did I Do to Be So) Black and Blue	*Ethel Waters*			
Pork Chops	**Tom Darby and Jimmie Tarlton**	15611D	10	.75
Hard Time Blues	*Tom Darby and Jimmie Tarlton*			
Port Hole Blues—Fox Trot	**Three Old Salts**	2242D	10	.75
Shore Leave—Fox Trot	*Three Old Salts*			

PORTO-RICAN RECORDS—See special foreign language catalogue.

PORTUGUESE RECORDS—See special foreign language catalogue.

POUISHNOFF, LEFF, Pianist *(Exclusive Columbia Artist)*

Gnomenreigen (Liszt) 2053D | Waldesrauchen (Liszt) 2053D |

Powder and Paint	**Ira and Eugene Yates**	15581D	10	.75
Sarah Jane	*Ira and Eugene Yates*			
Praeludium (Jarnefelt)	**Sir Henry J. Wood and New Queen's Hall Orch.**	67693D	12	1.50
Hebrides Overture (Fingal's Cave) (Mendelssohn) Part 3	*Sir Henry J. Wood and New Queen's Hall Orchestra*			
Praise God I'm Satisfied	**Blind Willie Johnson**	14545D	10	.75
When the War Was On	*Blind Willie Johnson*			

COLUMBIA RECORDS	Number	Size	Prc.
Praise Him Shining Angels — **Second Zion Four** *On Flowery Beds of Ease* — *Second Zion Four*	14495D	10	.75
Prelude (from "A Cycle of Life") (Ronald) — **Louis Graveure** *Do Not Go My Love (Hageman)* — *Louis Graveure*	2069D	10	.75
Prelude and Fugue No. 3 (Bach)—See: Third Prelude			
Prelude in G Minor (Rachmaninoff) (Piano) **Victor Schioler** *Etude in G Flat, Op. 25, No. 9 (Chopin); Study on the Same Etude (Godowsky) Piano* — *Victor Schioler*	2262D	10	.75
Preludes (Liszt) Symphonic Poem for Orchestra (4 parts) **Willem Mengelberg & Concertgebouw Orch. of Amsterdam**	67724D 67725D	12 12	2.00 2.00
Preludes and Fugues (Well-Tempered Clavier) Nos. 10 to 17 (Bach) Masterworks Set No. 147—8 parts—$6.00 with album. 67823-D to 67826-D — **Evlyn Howard-Jones**			
Preludio a Cristobal Colon (2 parts) (Played in 1/4, 1/8, 1/16 Tones) (Carrillo) **13th Sound Ensemble of Havana, Dir. by Angel Reyes**	50216D	12	1.25
Pretty Girls from the West—Flute — **Tom Morrison** *Rattling Rover; Westpoint Reel—Flute* — *Tom Morrison*	33434F	10	.75
Pretty Little Blue-Eyed Sally — **Mr. and Mrs. Hugh Cross** *Down Where the Swanee River Flows* — *Mr. and Mrs. Hugh Cross*	15458D	10	.75
Pretty Molly Brannigan—Flute — **John Griffin** *Lass From Mullingar (Old Torn Petticoat) Flute* — *John Griffin*	33356F	10	.75
Pride of Petravore — **Michael Gus O'Keefe** *Off to Philadelphia* — *Michael Gus O'Keefe*	33363F	10	.75
Pride of the Ball (Instrumental) — **Blalock and Yates** *Morning Star Waltz (Vocal and Instrumental)* — *Blalock and Yates*	15576D	10	.75
Prison Sorrows — **Weaver Brothers** *You Came Back to Me* — *Weaver Brothers*	15487D	10	.75
Prisoner's Letter to the Governor **Bob Ferguson and His Scallawaggers** *They're Hanging Old Jonesy Tomorrow* *Bob Ferguson and His Scallawaggers*	15553D	10	.75
Prodigal Son (2 parts) — **Aunt Mandy's Chillun**	14564D	10	.75
PROGRESSIVE FOUR Beautiful Land 14552D | New Name 14552D |			
Promises—Fox Trot — **Ipana Troubadours, S. C. Lanin, Dir.** *Sing (Metro-Goldwyn-Mayer Production "Forward March") Fox Trot* — *Ipana Troubadours, S. C. Lanin—Dir.*	2220D	10	.75
PROPHETE, LE: (Opera in five acts, by Giacomo Meyerbeer) (Paris, 1849) Coronation March *and* Loreley: Dance of the Waves (Catalani)—Orchestra of La Scala Theatre, Milan, dir. Cav. Lorenzo Molajoli	50200	12	1.25
PROXIMITY STRING QUARTET Lindy 15533D | Louise 15533D |			
Psyche: No. 4—Psyche et Eros (César Franck) (In 2 parts) **Désiré Defauw and Orchestra of the Brussels Royal Conservatory**	67813D	12	1.50

PUCKETT, RILEY (*Exclusive Columbia Artist*)

Dark Town Strutters Ball	15563D	Frankie and Johnny	15505D	Waitin' for the Evening Mail	15605D
Dissatisfied	15505D	McKinley	15448D		
Don't Let Your Deal Go Down	15448D	Nine Hundred Miles from Home	15563D		
		Ramblin' Boy	15605D		

COLUMBIA RECORDS	Number	Size	Prc.
*Puppen-Walzer (Die Puppenfee) (Waltz of the Dolls) (Bayer) **Edith Lorand and Her Orchestra** *Reverie (Ecstasy) (Ganne) Edith Lorand and Her Orchestra*	G50190D	12	1.25
PURITANI: (Opera in two acts, by Vincenzo Bellini) (Paris, 1835) A te, o cara (To Thee, Oh, Dearest) (Bellini) *and* Barbiere di Siviglia: Se il mio nome—Cristy Solari	2178D	10	.75
Put on Your Old Gray Bonnet **James Johnson** *Papa Please Buy Me an Airship James Johnson*	15453D	10	.75
Put Your Trust in Jesus **Rev. J. C. Burnett and His Gospel Singers** *Sit Down Servant Rev. J. C. Burnett and His Gospel Singers*	14517D	10	.75
Puttin' on the Ritz (Motion Picture "Puttin' on the Ritz") Fox Trot **Jan Garber and His Greater Columbia Recording Orch.** *When a Woman Loves a Man (Motion Picture "Be Yourself!") Fox Trot Jan Garber and His Greater Columbia Recording Orch.*	2115D	10	.75

Q

Quartet in B Flat, Op. 67 (Brahms) in 10 parts—Masterworks Set No. 132—$7.50 with album. 67730-D to 67734-D **Léner String Quartet**

Quartet in D Major (Franck) in 12 parts—Masterworks Set No. 128—$9.00 with album. 67697-D to 67702-D **London String Quartet**

Quartet in D Major, Op. 76, No. 5 (Haydn) in 6 parts—Masterworks Set No. 125—$4.50 with album. 67668-D to 67670-D **Léner String Quartet**

Quartet in G Major (K. 387) (Mozart) in 8 parts—Masterworks Set No. 144—$6.00 with album, 67806-D to 67809-D **Léner String Quartet**

Quartet in B Flat (K.458) **"Hunting Quartet"** (Mozart) in 6 parts—Masterworks Set No. 134—$4.50 with album. 67740-D to 67742-D **Léner String Quartet**

Queen of May—Reel—See: Dr. Gilbert's Reel

QUEEN OF SHEBA: (Opera by Gounod): March *and* Polish Dance, Op. 3, No. 1 (Scharwenka)—British Broadcasting Co's. Wireless Military Band, dir. B. Walton O'Donnell	50240D	12	1.25

QUILLIAN, RUFUS AND BEN

Good Right On	14560D	Keep It Clean	14560D

QUINN, FRANK, Accordion; Violin; Vocal (*Exclusive Columbia Artist*)

Doherty the Senator	33408F	Home I Left Behind	33381F	Mary's Favorite	33405F
Halfpenny Reel	33355F	Irish Girl	33417F	Molly Durkin	33355F
Irish Waltz Medley	33401F	Lassie from Donegal—Waltz	33381F	Paddy Doyle	33362F
Jim O'Shea	33401F	Londonderry	33408F	They Wouldn't Do It Now	33362F
Kilkenny Races	33374F			Water Street Polka	33374F

QUINN, FRANK, AND EDDIE DUNN, JR.

Irish Reel Medley	33417F	Jack Welch	33405F

QUINN, FRANK, AND NAN FITZPATRICK

Daisy Bell	33438F	I'll Forgive But I'll Never Forget	33438F

Quintet in A Major, for Clarinet and Strings (Mozart) in 8 parts—Masterworks Set No. 124—$6.00 with album. 67664-D to 67667-D **Léner String Quartet and Charles Draper**

Quintet in G Minor (K.516) (Mozart) in 8 parts—Masterworks Set No. 150—6.00 with album. 67838-D to 67841-D **Léner String Quartet and L. D'Oliviera**

*Records so marked are offered for sale in U. S A. and Canada only.

COLUMBIA RECORDS	Number	Size	Prc.

R

RABAUD, HENRI, AND SYMPHONY ORCHESTRA

Marouf—Ballet (Rabaud) (4 parts) 67695D 67696D

Ragamuffin Romeo (Universal Picture "The King of Jazz") Fox Trot — **Paul Whiteman and His Orchestra** *I Like to Do Things for You (Universal Picture "The King of Jazz") Fox Trot — Paul Whiteman and His Orchestra*	2170D	10	.75
Ragan's Jig; Nora Greena — **Tom Ennis** *Roy's Wife — Tom Ennis*	33394F	10	.75
Railroad Rhythm—Fox Trot — **Clarence Williams and His Jazz Kings** *Nervous Breakdown—Fox Trot — Williams and Jazz Kings*	14537D	10	.75
Rain Don't Fall on Me — **Blind Willie Johnson** *Trouble Will Soon Be Over — Blind Willie Johnson*	33396F	10	.75
Rakish Paddy—See: Wheels of the World			
Rambles Through Ireland (2 parts) — **James Morrison and His Orchestra**	14468D	10	.75
Ramblin' Boy — **Riley Puckett** *Waitin' for the Evening Mail — Riley Puckett*	15605D	10	.75

RANN, GROVER, AND HARRY AYERS

Little Dolly Driftwood 15600D | They Tell Me Love's a Pleasure 15600D

***Rantzau, Die: Overture** (Mascagni) — **Pietro Mascagni and Symphony Orchestra** *Iris: Dances (Mascagni) Pietro Mascagni and Symphony Orchestra*	G50238D	12	1.25
Rattling Rover; Westpoint Reel—Flute — **Tom Morrison** *Pretty Girls from the West—Flute — Tom Morrison*	33434F	10	.75
Raw Recruit; Mademoiselle from Armentieres — **The West Pointers (Direction of Lt. E. A. Dolph) Capt. Jenna, 1st Tenor; Lt. Raaen, 2nd Tenor; Lt. Whitney, Baritone; Lt. O'Flaherty, Bass** *The Regular Army, Oh! — The West Pointers*	2244D	10	.75
Razor Ball — **Blind Sammie** *Talking to Myself — Blind Sammie*	14551D	10	.75
Reaching for Someone—and Not Finding Anyone There — **Ukulele Ike (Cliff Edwards)** *Sophomore Prom (Motion Picture "So This Is College") — Ukulele Ike (Cliff Edwards)*	1980D	10	.75
Recollections—Waltz — **The Cavaliers** *Sleepy Valley—Waltz (Theme Song, Motion Picture "The Rainbow Man") — Cavaliers*	1921D	10	.75
Red Hair and Freckles—Fox Trot — **Charleston Chasers** *Lovable and Sweet—Fox Trot (Talking Picture "Street Girl") — Charleston Chasers*	1925D	10	.75
Red Haired Boy—Hornpipe — **O'Leary's Irish Minstrels** *The Devil's Dream—Reel — O'Leary's Irish Minstrels*	33410F	10	.75
Red Haired Lass—See: Tailor's Thimble			
Red Hot Chicago (Flying High) Fox Trot — **Hot Air-Men** *Chinnin' and Chattin' with May—Fox Trot — Hot Air-Men*	2175D	10	.75

*Records so marked are offered for sale in U. S. A. and Canada only.

COLUMBIA RECORDS	Number	Size	Prc.
Red Hot Mama—Papa's Going to Cool You Off — **Barbecue Bob** *Good Time Rounder* — *Barbecue Bob*	14449D	10	.75

RED MOUNTAIN TRIO

Carolina Sunshine 15462D | Gypsy Love Song 15462D |

Redeemed — **Rev. M. L. Thrasher and His Gospel Singers** *Standing on the Promises* — *Rev. M. L. Thrasher and His Gospel Singers*	15607D	10	.75

REED CHILDREN

I Once Did Have a Sweetheart 15525D | I'll Be All Smiles Tonight 15525D |

Regular Army, Oh! — **The West Pointers (Direction of Lt. E. A. Dolph) Capt. Jenna, 1st Tenor; Lt. Raaen, 2nd Tenor; Lt. Whitney, Baritone; Lt. O'Flaherty, Bass.** *The Raw Recruit: Mademoiselle from Armentieres* — *The West Pointers*	2244D	10	.75
Reminiscing—Fox Trot — **Ben Selvin and His Orchestra** *I Love You So—Waltz* — *Ben Selvin and His Orchestra*	2159D	10	.75

RESER'S (HARRY) SYNCOPATORS (Dance Orchestra)—Fox Trots

Collegiate Sam 1973D | Piccolo Pete 1973D |

RETTORE, AURORA, Soprano, and DINO BORGIOLI, Tenor (*Exclusive Columbia Artists*)

Don Pasquale: Tornamai a dir che m'ami (Donizetti) 1961D |

***Reverie** (Ecstasy) (Ganne) — **Edith Lorand and Her Orchestra** *Puppen-Walzer (Die Puppenfee) (Waltz of the Dolls) (Bayer)* — *Edith Lorand and Her Orchestra*	G50190D	12	1.25
Revolutionary Rhythm—Fox Trot (Theme Song, Motion Picture "Illusion") — **Fred Rich and His Orchestra** *When the Real Thing Comes Your Way—Fox Trot (Theme Song, Motion Picture "Illusion")* — *Rich and Orchestra*	1965D	10	.75

RICH, FRED, AND HIS ORCHESTRA (Fox Trots unless otherwise noted)

Dixie Jamboree 2043D
Dream Avenue 2195D
For You (Mot. Pic. "Captain of the Guard") 2195D
He's So Unusual (Mot. Pic. "Sweetie") 2043D
I Don't Want Your Kisses (Mot. Pic. "So This Is College") 1979D
If I'd Only Listened to You 2299D
If Love Were All (Bitter Sweet) 2090D
I'll See You Again (Bitter Sweet) 2090D
Revolutionary Rhythm (Theme Song, "Illusion") 1965D
Send for Me (Simple Simon) 2132D
Sing Something Simple (Second Little Show) 2299D
Strike up the Band 2132D
Tip-Toe Thru' the Tulips with Me ("Gold Diggers of Broadway") 1924D
Until the End (Mot. Pic. "So This Is College") 1979D
Wasting My Love on You 2324D
What Is This Thing Called Love? (Wake Up and Dream) 2099D
What Would I Care? (Top Speed) 2099D
When the Real Thing Comes Your Way (Theme Song, "Illusion") 1965D
Wishing and Waiting for Love ("Broadway Babies") 1924D

RICHARDS, FRED

Danville Blues 15483D | My Katie 15483D |

Rickett's Hornpipe; Dr. Carroll's Hornpipe—Bagpipe — **Tom Ennis** *Trim the Velvet—Bagpipe* — *Tom Ennis*	33421F	10	.75
Riding in a Chevrolet Six — **Oscar Ford** *Me and My Gal* — *Oscar Ford*	15554D	10	.75
Right Kind of Man (Mot. Pic. "Frozen Justice") — **Ruth Etting** *What Wouldn't I Do for that Man! (Motion Pictures "Applause" and "Glorifying the American Girl")* — *Ruth Etting*	1998D	10	.75

*Records so marked are offered for sale in U. S. A. and Canada only.

COLUMBIA RECORDS

	Number	Size	Prc.

RINGGOLD, ISSIE

Be On Your Merry Way 14509D | He's a Good Meat Cutter 14509D |

Riverside Blues — **Nick Nichols**
Rugger Blues — *Nick Nichols* | **14512D** | 10 | .75

ROANE COUNTY RAMBLERS

Alabama Trot 15570D | Free a Little Bird - 1930 Model 15498D | Johnson City Rag 15498D
Callahan Rag 15570D | Green River March 15438D | McCarroll's Breakdown 15438D

Robert Burns: A Man Amongst Men (2 parts)
Address by the Rt. Hon. J. Ramsay McDonald, M. P., Prime Minister of Great Britain | **50222D** | 12 | 1.25

ROBISON, CARSON

Ohio Prison Fire 15548D | Why Are the Young Folks so Thoughtless 15548D |

ROBISON, WILLARD

In the Wilderness 2268D | Tall Timber 2268D |

ROBISON, WILLARD, AND HIS DEEP RIVER ORCHESTRA

Beale Street Blues 1948D | Harlem Blues 1948D |

Rock of Ages — **Temple Quartet**
Hark! Hark! My Soul — *Temple Quartet* | **2227D** | 10 | .75

Rock that Cradle, Lucy
Tanner, Skillet-Lickers, Puckett and McMichen
Soldiers' Joy — *Tanner, Skillet-Lickers, Puckett and McMichen* | **15538D** | 10 | .75

Rockin' Chair—Fox Trot — **Paul Tremaine and His Orchestra**
Anchors Aweigh (The Song of the Navy) Fox Trot
Paul Tremaine and His Orchestra | **2200D** | 10 | .75

Rocking on the Waves — **Deal Family**
Glory Train — *Deal Family* | **15451D** | 10 | .75

Rockypallet—Instrumental
Tanner, Skillet-Lickers, Puckett and McMichen
Hell's Broke Loose in Georgia—Vocal and Instrumental
Tanner, Skillet-Lickers, Puckett and McMichen | **15516D** | 10 | .75

Rocky Road to Dublin — **James J. Mullan**
Sunshine — *Four Provinces Orchestra* | **33389F** | 10 | .75

ROGERS, CHARLES (BUDDY) (AMERICA'S BOY FRIEND)

Any Time's the Time to Fall in Love (Mot. Pic. "Paramount on Parade") 2143D | (I'd Like to Be) A Bee in Your Boudoir (Mot. Pic. "Safety in Numbers") 2183D | Up on Top of a Rainbow, Sweepin' the Clouds Away (Mot. Pic. "Paramount on Parade") 2143D
My Future Just Passed (Mot. Pic. "Safety in Numbers") 2183D

Rogue Song (Motion Picture "The Rogue Song") Fox Trot
Columbia Photo Players
When I'm Looking at You (Motion Picture, "The Rogue Song") Fox Trot
Columbia Photo Players | **2080D** | 10 | .75

Roll 'Em on the Ground — **Fate Norris and His Play Boys**
Johnnie Get Your Gun — *Fate Norris and His Play Boys* | **15435D** | 10 | .75

ROLLICKERS, Male Quartet

Bird Songs at Eventide (Coates) 2204D | Spirit Flower (Tipton) 2204D |

Rollin' Down the River—Fox Trot
Guy Lombardo and His Royal Canadians
You're the Sweetest Girl this Side of Heaven—Fox Trot
Guy Lombardo and His Royal Canadians | **2188D** | 10 | .75

COLUMBIA RECORDS	Number	Size	Prc.
Rolling Down to Rio (Kipling-German) **Fraser Gange** *Border Ballad (Scott-Cowen) Fraser Gange*	2097D	10	.75
Rolling in the Rye Grass **Four Provinces Orchestra** *I Don't Care If I Do James J. Mullan*	33364F	10	.75
***Roman Carnival Overture** (Berlioz) Parts 1 and 2 **Gabriel Pierné and Colonne Orchestra, Paris**	G67744D	12	1.50
***Roman Carnival Overture** (Berlioz) Part 3 **Gabriel Pierné and Colonne Orchestra, Paris** *Fire Bird (L'Oiseau de feu): Interlude (Berceuse) (Stravinsky) Gabriel Pierné and Colonne Orchestra, Paris*	G67745D	12	1.50
Romance (Motion Picture "Cameo Kirby") Waltz **The Cavaliers** *Dough-Boy's Lullaby (Motion Picture "Blaze o' Glory") Waltz The Cavaliers*	2079D	10	.75
Romance (Saint-Saëns) Violoncello Horace Britt *Intermezzo from Concerto in D (Lalo) Violoncello Horace Britt*	50251D	12	1.25
Romance sans Paroles (Romance Without Words) (Faure) 'Cello **Horace Britt** *Minuet (Debussy) 'Cello Horace Britt*	2166D	10	.75

RONDOLIERS, Vocal Quartet

Cheer Up 2253D	Here Comes the Sun 2253D	Should I (Mot. Pic. "Lord Byron of Broadway") 2145D
Happy Days Are Here Again (Mot. Pic. "Chasing Rainbows") 2123D	Lazy Lou'siana Moon 2145D	

Rope on a Wire Around Your Neck **Rev. J. M. Milton and Members of His Congregation** *Silk Worms and Boll Weevils Rev. J. M. Milton and Members of His Congregation*	14562D	10	.75
Ro-Ro-Rollin' Along (Raytone Picture "Near the Rainbow's End") Fox Trot **Anson Weeks and Hotel Mark Hopkins Orchestra** *If I Had a Girl Like You—Fox Trot Anson Weeks and Hotel Mark Hopkins Orch.*	2211D	10	.75
Ro-Ro-Rollin' Along (Raytone Picture "Near the Rainbow's End") **Roy Evans** *I Lost My Gal from Memphis Roy Evans*	2198D	10	75
Rose Machree **George O'Brien** *Sweet Little Peggy O'Shea George O'Brien*	33378F	10	.75
Rose of Killarney **Michael Ahern** *A Handful of Earth from My Mother's Grave Michael Ahern*	33392F	10	.75
Rose Room—Fox Trot **Vic Meyers' Music** *March of the Old Guard (Motion Picture "Devil May Care") Fox Trot Knickerbockers*	2120D	10	.75
Rosy O'Magrory **Shaun O'Nolan** *I Took Her Under Me Arm Shaun O'Nolan*	33390F	10	.75
Roumanian Folk Dances (Rumanische Volkstanze) (Bela Bartok-Szekely) (In 2 parts) Violin **Joseph Szigeti**	2293D	10	.75

ROUMANIAN RECORDS—See special foreign language catalogue.

Rovin' Gambler **Gid Tanner and His Skillet-Lickers** *It Ain't Gonna Rain No Mo' Gid Tanner and His Skillet-Lickers*	15447D	10	.75

*Records so marked are offered for sale in U. S. A. and Canada only.

COLUMBIA RECORDS	Number	Size	Prc.
ROYAL PHILHARMONIC ORCHESTRA, Conducted by Stanford Robinson			
Pax Vobiscum (Johnson) (2 parts) 50171D			
Roy's Wife — **Tom Ennis** *Ragan's Jig; Nora Greena* — *Tom Ennis*	33394F	10	.75
Rugger Blues — **Nick Nichols** *Riverside Blues* — *Nick Nichols*	14512D	10	.75
Ruhe, meine Seele! (Rest Thee, My Spirit!) (Richard Strauss) **Ivar Andresen (Dr. Franz Hallasch at the Piano)** *Nachtgang (At Night) (Richard Strauss)* *Ivar Andresen (Dr. Franz Hallasch at the Piano)*	50246D	12	1.25
Ruhe, meine Seele! (Rest Thee, My Spirit!) (R. Strauss) **Fraser Gange** *Heimliche Aufforderung (The Lover's Pledge) (R. Strauss)* *Fraser Gange*	1990D	10	.75
RUSSIAN RECORDS—See special foreign language catalogue.			
Rye Straw — **Clayton McMichen and Riley Puckett** *McMichen's Reel* — *Clayton McMichen and Riley Puckett*	15521D	10	.75

S

Sacre du Printemps, Le (The Rite of Spring) (Stravinsky) in 10 parts—Masterworks Set No. 129—$10.00 with album. 67703-D to 67707-D
Igor Stravinsky and Symphony Orchestra

Sacred Flame (Motion Picture "The Sacred Flame") **James Melton** *Shepherd's Serenade (Motion Picture "Devil May Care")* *James Melton*	2084D	10	.75
Sacred Hour (Reverie) (Ketelbey) (2 parts) **Albert W. Ketelbey and His Light Concert Orchestra with Organ (W. G. Webber) and Columbia Opera Co.**	2111D	10	.75

SACRED SELECTIONS—See the following titles: Abide With Me; Calvary; Church in the Wildwood; Church's One Foundation; Face to Face; First Nowell; Glory Hallelujah; God is Love; God Will Take Care of You; Hark! Hark! My Soul; He Died on Calvary; He Keeps My Soul; He's Calling You; I Need Jesus; Lead Kindly Light; Lift Him Up; Now Thank We All Our God; Now the Day Is Over; O Come All Ye Faithful; Onward Christian Soldiers; Rock of Ages; Sweeter As the Years Go By; Thou Remainest; 'Tis Midnight and On Olive's Brow; When Jesus Comes; You Shall Reap What You Sow; Your Best Friend Is Always Near; Eternal Father, Strong to Save.

Sailin' Down the Chesapeake Bay **Lowe Stokes and His North Georgians** *Everybody's Doing It* — *Lowe Stokes and His North Georgians*	15606D	10	.75
Sailing to Glory — **The Chumbler Family** *Jacob's Ladder* — *The Chumbler Family*	15481D	10	.75
Sally (from Motion Picture "Sally") **James Melton** *Were You Just Pretending? (Motion Picture "No, No, Nanette")* *James Melton*	2100D	10	.75

SALMOND, FELIX, Violoncellist

Abendlied (Schumann—Popper)	1975D	Allegro (from Sonata) (Sammartini)	2095D	At Night (Rachmaninoff)	2095D
		Andante (Goltermann)	2249D	Menuet (Debussy)	1975D
				Tre Giorni (Pergloese)	2249D

SALOME: (Opera by Richard Strauss) Dance of the Seven Veils (2 parts)—Bruno Walter and Berlin Philharmonic Orchestra	67814D	12	2.00
Sal's Gone to the Cider Mill **Tanner, Skillet-Lickers, Puckett and McMichen** *Nigger in the Woodpile* *Tanner, Skillet-Lickers, Puckett and McMichen*	15562D	10	.75

COLUMBIA RECORDS	Number	Size	Prc.
Same Old Moon (Same Old June—But Not the Same Old You) Fox Trot — **Will Osborne and His Orchestra** *Perhaps—Fox Trot* — *Will Osborne and His Orchestra*	1988D	10	.75
SAMMONS, ALBERT, Violinist Estrellita (Ponce) 2282D | From the Canebrake (Gardner) 2282D			
SAMMONS, ALBERT, Violinist, and LIONEL TERTIS, Violist Passacaglia (Handel) (2 parts) 67784D			
Samson and Dulilie (Old Negro Song) — **Edna Thomas** *Old Folks at Home (Way Down Upon the Swanee River) (arr. Golde)* — *Edna Thomas*	2007D	10	.75
SAMSON ET DALILA: (Opera in three acts, by Camille Saint-Saëns) (Weimar, 1877) Selection (2 parts)—British Broadcasting Company's Wireless Symphony Orchestra	50213D	12	1.25
San—Fox Trot — **Ted Lewis and His Band** *Aunt Hagar's Blues—Fox Trot* — *Ted Lewis and His Band*	2113D	10	.75
SANNELLA, ANDY, AND HIS ALL STAR TRIO—Fox Trots I'll See You Thru 2060D | Serenading the Moon 2060D			
Santiago (Metro-Goldwyn-Mayer Picture "In Gay Madrid") Fox Trot — **Paul Specht and His Orchestra** *Into My Heart (Metro-Goldwyn-Mayer Picture "In Gay Madrid") Fox Trot* — *Paul Specht and His Orchestra*	2185D	10	.75
Sarabande (Sulzer) 'Cello — **W. H. Squire** *Air (Huré) 'Cello* — *W. H. Squire*	50214D	12	1.25
Sarabande (Corelli) **Enrique Fernandez Arbos and Madrid Symphony Orch.** *Suite No. 3, in D Major (Bach)—Part 5* *Désiré Defauw and Orchestra of the Brussels Royal Conservatory*	67750D	12	1.50
Sarah Jane — **Ira and Eugene Yates** *Powder and Paint* — *Ira and Eugene Yates*	15581D	10	.75
Savourneen Deelish — **Michael Gus O'Keefe** *The Felons of Our Land* — *Michael Gus O'Keefe*	33409F	10	.75
Satisfied!—Fox Trot — **Ernie Golden and His Orchestra** *Hello Margot!—Fox Trot* — *Ernie Golden and His Orchestra*	1939D	10	.75
Satisfied! — **Irving Kaufman** *Lonely Troubadour* — *Irving Kaufman*	1954D	10	.75
Saturday Night Breakdown — **Leake County Revelers** *Uncle Ned* — *Leake County Revelers*	15470D	10	.75
Saw Mill Blues No. 1 — **Johnny Gates (Saw Mill Yodler)** *Don't Leave Mother Alone* — *Johnny Gates (Saw Mill Yodler)*	15573D	10	.75
Says I to Julia — **Shaun O'Nolan** *Going to Mass Last Sunday* — *Shaun O'Nolan*	33425F	10	.75

SCALA THEATRE, MILAN, Chorus of, with Milan Symphony Orchestra, Conducted by Cav. Lorenzo Molajoli.

Don Pasquale: Servants' Chorus (Donizetti) 50225D
Mefistofele: Prologue: Part 2—Ave Signor degli angeli (Boito) 50195D
Mefistofele: Prologue: Part 5—Salve Regina (Boito) 50197D
Mefistofele: Prologue: Part 6—Finale (Boito) 50197D
Pagliacci: Coro delle campane (Bell Chorus) (Leoncavallo) 50225D

SCALA THEATRE, MILAN, ORCHESTRA of,—DIRECTION CAV. LORENZO MOLAJOLI

Forza del Destino: Overture (Verdi) (2 parts) 50172D
Guarany: Overture (Gomez) (2 parts) 50226D
Loreley: Dance of the Waves (Catalani) 50200D
Prophete: Coronation March (Meyerbeer) 50200D

COLUMBIA RECORDS	Number	Size	Prc.
Scènes Alsaciennes: Au cabaret (In the Tavern) (Massenet) (2 parts) **Symphony Orch. under Dir. Pierre Chagnon**	2238D	10	.75
Scènes Alsaciennes: Dimanche matin (Sunday Morning) (Massenet) (2 parts) **Symphony Orch. under Dir. of Pierre Chagnon**	2239D	10	.75
Scènes Alsaciennes: Dimanche Soir (Sunday Evening): Alsatian Air (Massenet) **Symphony Orch. under Dir. of Pierre Chagnon** *Scènes Alsaciennes: Dimanche Soir (Sunday Evening): Retraite Française (Massenet) Symphony Orch. under Direction of Pierre Chagnon*	50237D	12	1.25
Scènes Pittoresques: No. 1—March (Massenet) **Pierre Chagnon and Symphony Orchestra** *Scènes Pittoresques: No. 2—Air de Ballet (Massenet) Pierre Chagnon and Symphony Orchestra*	50209D	12	1.25
Scènes Pittoresques: No. 3—Angelus (Massenet) **Pierre Chagnon and Symphony Orchestra** *Scènes Pittoresques: No. 4—Fête Bohême (Massenet) Pierre Chagnon and Symphony Orchestra*	50210D	12	1.25

Scheherazade—Suite for Orchestra (Rimsky-Korsakov) —in 11 parts— Masterworks Set No. 136—$9.00 with album. 67751-D to 67756-D
Philippe Gaubert and Paris Conservatory Orchestra

Scherzo (Harty) 'Cello **W. H. Squire** *Lament (D'Herveloise-Squire) 'Cello W. H. Squire*	50179D	12	1.25
Scherzo (Jadassohn); **Flight of the Bumble Bee** (Rimsky-Korsakov) **London Flute Quartet** *Minuet (Droeghmans) Jean Lensen and Orchestra*	1977D	10	.75

SCHILLINGS, DR. MAX VON, AND SYMPHONY ORCHESTRA

*Abu Hassan: Overture (Weber) G67805D
*Euryanthe: Overture (Weber) G67804D
(3 parts) G67805D
*Symphony No. 3 (Eroica) in E Flat, Op. 55 (Beethoven)—12 Parts See Masterworks Set No. 138, Tinted Section.

SCHIOLER, VICTOR, Pianist (*Exclusive Columbia Artist*)

Etude in G Flat, Op. 25, No. 9 (Chopin); Study on the Same Etude (Godowsky) 2262D
Prelude in G Minor (Rachmaninoff) 2262D

SCHNEEVOIGT, GEORG, (*Exclusive Columbia Artist*) AND NEW QUEEN'S HALL LIGHT ORCHESTRA

Peer Gynt Suite No. 2, Op. 55—Parts 1 and 2: Bridal Escort; Arabian Dance (Grieg) 50232D
Peer Gynt Suite No. 2, Op. 55—Parts 3 and 4: Return of Peer Gynt; Solveig's Song (Grieg) 50233D

SCOTT, CYRIL, Pianist-Composer

Caprice Chinoise (Cyril Scott) 2284D
Pensoso (Three Pastorals: No. 3) (Cyril Scott) 2284D
Valse Scherzando (Cyril Scott) 2228D
Water-Wagtail (Cyril Scott) 2228D

SECOND ZION FOUR

On Flowery Beds of Ease 14495D
Praise Him Shining Angels 14495D
Second Zion Four Are We 14547D
Trust in God 14547D

Second Zion Four Are We *Trust in God* **Second Zion Four** *Second Zion Four*	14547D	10	.75

*Records so marked are offered for sale in U. S. A. and Canada only.

COLUMBIA RECORDS	Number	Size	Prc.
Seems to Me (Paramount-Publix Production "Queen High") **Lee Morse and Her Blue Grass Boys** *Swingin' in a Hammock* *Lee Morse and Her Blue Grass Boys*	2225D	10	.75
***Sei mir Gegruesst! (Greetings to You)** (Schubert) **Lotte Lehmann** *An die Musik! (To Music) (Schubert)* *Lotte Lehmann*	G50170D	12	1.25

SEIDEL, TOSCHA, Violinist, (*Exclusive Columbia Artist*) **and ARTHUR LOESSER, Pianist**
Sonata in C Minor, Op. 45, for Violin and Piano (Grieg)—6 parts—See Masterworks Set No. 127, Tinted Section

SELVIN, BEN, AND HIS ORCHESTRA (*Exclusive Columbia Artists*)—**Fox Trots unless otherwise noted.**

Across the Breakfast Table Looking at You (Mot. Pic. "Mammy") 2150D
Around the Corner 2221D
Broadway Melody: You Were Meant for Me; Broadway Melody; Wedding of the Painted Doll 1956D
Charming (Mot. Pic. "Devil May Care") 2066D
Cheer Up 2207D
Cross Your Fingers (Sons o' Guns) 2077D
Dancing with Tears in My Eyes—Waltz 2206D
Dixiana (Mot. Pic. "Dixiana") 2287D
Don't Ever Leave Me (Mot. Pic. "Sweet Adeline") 2024D
Funny, Dear, What Love Can Do 2096D
Happy Days Are Here Again (Mot. Pic. "Chasing Rainbows") 2116D
Here Am I (Mot. Pic. "Sweet Adeline") 2024D
Hollywood Revue of 1929: Singin' in the Rain; Your Mother and Mine; Orange Blossom Time 1956D
How Am I to Know ("Dynamite") 1937D
I Am the Words, You Are the Melody (Mot. Pic. "Just Imagine") 2298D
I Love You So—Waltz 2159D
I Remember You from Somewhere 2207D
I'm in Love With You (The Great Gabbo) 1964D
I'm Yours (Mot. Pic. "Leave It To Lester") 2287D
It's Easy to Fall in Love 2255D
I've Waited a Lifetime for You ("Our Modern Maidens") 1937D
Just a Little While—Waltz 2312D
Kiss Me With Your Eyes 2197D
Let Me Sing—and I'm Happy (Mot. Pic. "Mammy") 2150D
Lo-Lo (Mot. Pic. "Sea Bat") 2234D
Love (Your Spell Is Everywhere) (Mot. Pic. "The Trespasser") 1994D
Loving You 2312D
Lonely (Mot. Pic. "Singer of Seville") 2234D
Moonlight on the Colorado—Waltz 2266D
My Man from Caroline 2323D
One Girl (Mot. Pic. "Song of the West") 2116D
Only Love Is Real (Mot. Pic. "Lord Byron of Broadway") 2014D
Reminiscing 2159D
Shepherd's Serenade—Waltz (Mot. Pic. "Devil May Care") 2066D
Somewhere in Old Wyoming—Waltz 2266D
Still I Love Her 2323D
Sunny Side Up (Mot. Pic. "Sunny Side Up") 1994D
'Tain't No Sin 2096D
There's Something About an Old Fashioned Girl (Mot. Pic. "Just Imagine") 2298D
Web of Love (The Great Gabbo) 1964D
When It's Springtime in the Rockies—Waltz 2206D
Why? (Sons o' Guns) 2077D
Why Have You Forgotten Waikiki? 2255D
With My Guitar and You (Mot. Pic. "Swing High") 2221D
Woman in the Shoe (Mot. Pic. "Lord Byron of Broadway") 2014D
You Darlin' 2197D

Semele—See: Where'er You Walk.

Send for Me (Simple Simon) Fox Trot **Fred Rich and His Orchestra** *Strike Up the Band!—Fox Trot* *Fred Rich and His Orchestra*	2132D	10	.75
Sennen Cove—Tone Poem (2 parts) (Billy Mayerl) **Court Symphony Orchestra Cond. by Composer**	50204D	12	1.25

SERBIAN RECORDS—See special foreign language catalogue.

Serenade (Herbert) **Musical Art Quartet** *Spanish Dance (Albeniz)* *Musical Art Quartet*	2068D	10	.75
Serenade, "Hassan" (Delius) **Lionel Tertis (Viola); George Reeves (Piano)** *Sonata No. 2 (Delius) (Arr. for Viola by Lionel Tertis) Part 3* *Lionel Tertis (Viola); George Reeves (Piano)*	67762D	12	1.50
Serenade (Frezin) 'Cello **Adolphe Frezin** *Berceuse Melancolique (Goeyens) 'Cello* *Adolphe Frezin*	2272D	10	.75

*Records so marked are offered for sale in U. S. A. and Canada only.

COLUMBIA RECORDS	Number	Size	Prc.
Serenading the Moon—Fox Trot **Andy Sannella and His All Star Trio** *I'll See You Thru—Fox Trot Andy Sannella and His All Star Trio*	2060D	10	.75
***Serenata**, (Moszkowski) **Dajos Bela and His Orchestra** *Ideale (Tosti) Dajos Bela Trio*	G50201D	12	1.25
Serenata Mignonne (Becce) Violin **Boris Lensky** *Czardas (Nicklass-Kempner) Violin Boris Lensky*	2273D	10	.75
Sergeant Flagg and Sergeant Quirt (I'll Tell the Cock-Eyed World) Buddy Morgan and His Veterans *Don't Get Collegiate Buddy Morgan and His Veterans*	2011D	10	.75
Sergeant Jock McPhee (MacFarlane) **Sandy MacFarlane** *Katie Mackay (MacFarlane) Sandy MacFarlane*	2294D	10	.75
SEVEN GALLON JUG BAND—Fox Trots What If I Do 2087D | Wipe 'Em Off 2087D |			
SHAMROCK STRING BAND Hawaiian Moon Waltz 15534D | Sweetheart Waltz 15534D |			
She Moves It Just Right **Barbecue Bob** *Tellin' It to You Barbecue Bob*	14546D	10	.75
She'll Be Comin' Around the Mountain—Fox Trot **Paul Tremaine and His Orchestra** *Hand Me Down My Walkin' Cane—Fox Trot Paul Tremaine and His Orchestra*	2130D	10	.75
Shepherd's Serenade (Do You Hear Me Calling You) (Motion Picture "Devil May Care") Waltz **Ben Selvin and His Orchestra** *Charming (Mot. Pic. "Devil May Care") Fox Trot Selvin and Orch.*	2066D	10	.75
Shepherd's Serenade (Do You Hear Me Calling You) (Motion Picture "Devil May Care") **James Melton** *Sacred Flame (Motion Picture "The Sacred Flame") James Melton*	2084D	10	.75
She's Gone Blues **Barbecue Bob** *Bad Time Blues Barbecue Bob*	14461D	10	.75
She's Got a Nice Line **Pillie Bolling and Barefoot Bill** *I Don't Like That Pillie Bolling and Barefoot Bill*	14544D	10	.75
SHIRKEY AND HARPER—See: Harper and Shirkey			
Shore Leave—Fox Trot **Three Old Salts** *Port Hole Blues—Fox Trot Three Old Salts*	2242D	10	.75
SHORES, BILL, AND MELVIN DUPREE Wedding Bells—Waltz 15506D | West Texas Breakdown 15506D |			
Should I? (Motion Picture "Lord Byron of Broadway") Fox Trot **Paul Whiteman and His Orchestra** *A Bundle of Old Love Letters (Motion Picture "Lord Byron of Broadway") Waltz Paul Whiteman and His Orchestra*	2047D	10	.75
Should I (Motion Picture "Lord Byron of Broadway")—Male Quartet **The Rondoliers** *Lazy Lou'siana Moon—Male Qt. The Rondoliers*	2145D	10	.75
Shout, Sister, Shout—Fox Trot **Lazy Levee Loungers** *If I Could Be with You (One Hour To-Night) Fox Trot Lazy Levee Loungers*	2243D	10	.75
Shreveport Blues **Lillian Glinn** *Cravin' a Man Blues Lillian Glinn*	14519D	10	.75
Shrine at the Miracle Grave **Seamus O'Doherty** *Hail! Glorious Saint Patrick Seamus O'Doherty*	33395F	10	.75

*Records so marked are offered for sale in U. S. A. and Canada only.

COLUMBIA RECORDS	Number	Size	Prc.
***Silent Night, Hallowed Night (Stille Nacht, heilige Nacht)** **Dajos Bela and His Concert Orchestra** *O Sanctissima (O du fröliche) Dajos Bela and His Concert Orchestra*	G50255D	12	1.25
Silhouette (Kramer) Violin **Yelly D'Aranyi** *Andante Cantabile (Nardini) Violin Yelly D'Aranyi*	50165D	12	1.25
Silk Worms and Boll Weevils **Rev. J. M. Milton and Members of His Congregation** *Rope on a Wire Around Your Neck Rev. J. M. Milton and Members of His Congregation*	14562D	10	.75
Silver Tip; Frog in the Well **Cashin, Cawley and Ford** *Mountain Lark; Wheels of the World Cashin, Cawley and Ford*	33400F	10	.75

SIMMONS, ROBERT

I Feel You Near Me (Mot. Pic. "Song o' My Heart")	2176D	Pair of Blue Eyes (Mot. Pic. "Song o' My Heart")	2176D

Since I've Grown so Used to You **George E. Harris** *That's the Blue Heaven for Me George E. Harris*	15543D	10	.75
Since They're All Playing Miniature Golf **Eddie Walters** *Go Home and Tell Your Mother (Metro-Goldwyn-Mayer Production "Love in the Rough") Eddie Walters*	2290D	10	.75
Sing (A Happy Little Thing) (Metro-Goldwyn-Mayer Production "Forward March") Fox Trot **Ipana Troubadours, S. C. Lanin, Dir.** *Promises—Fox Trot Ipana Troubadours, S. C. Lanin—Dir.*	2220D	10	.75
Sing (A Happy Little Thing) (Metro-Goldwyn-Mayer Production "Forward March") **Ukulele Ike (Cliff Edwards)** *Singing a Song to the Stars (Metro-Goldwyn-Mayer Production "Way Out West") Ukulele Ike (Cliff Edwards)*	2235D	10	.75
Sing a Little Love Song (Theme Song, Motion Picture "Broadway") **Maurice Gunsky** *If You Believed in Me Maurice Gunsky*	1918D	10	.75
Sing Me a Song of the Sunny South **Greensboro Boys Quartet** *Sweet Little Girl of Mine Greensboro Boys Quartet*	15507D	10	.75
Sing On—Fox Trot **Sam Morgan's Jazz Band** *Over in the Glory Land—Fox Trot Sam Morgan's Jazz Band*	14539D	10	.75
Sing Something Simple (Second Little Show) Fox Trot **Fred Rich and His Orchestra** *If I'd Only Listened to You—Fox Trot Fred Rich and His Orch.*	2299D	10	.75
Sing You Sinners (Motion Picture "Honey") Fox Trot **Charleston Chasers** *Cinderella Brown (Lew Leslie's International Revue) Fox Trot Charleston Chasers*	2133D	10	.75
Sing You Sinners (Paramount-Famous-Lasky Production "Honey") **Lee Morse and Her Blue Grass Boys** *Cooking Breakfast for the One I Love (United Artists' Production "Be Yourself!") Lee Morse and Her Blue Grass Boys*	2165D	10	.75
Singin' in the Bathtub (Motion Picture "Show of Shows") Fox Trot **Guy Lombardo and His Royal Canadians** *Little by Little (Motion Picture "The Sophomore") Fox Trot Guy Lombardo and His Royal Canadians*	2045D	10	.75

*Records so marked are offered for sale in U. S. A. and Canada only.

COLUMBIA RECORDS	Number	Size	Prc.
Singin' in the Bathtub (Motion Picture "Show of Shows") **Eddie Walters** *H'lo Baby (Motion Picture "Forward Pass") Eddie Walters*	2035D	10	.75
Singin' in the Rain—Fox Trot (From Talking Picture "Hollywood Review of 1929") **Ferera's Golden Hawaiians** *My Song of the Nile—Waltz (Theme Song, Motion Picture "Drag") Ferera's Golden Hawaiians*	1942D	10	.75
Singing a Song to the Stars (Metro-Goldwyn-Mayer Production "Way Out West") Fox Trot **Guy Lombardo and His Royal Canadians** *Be Careful with Those Eyes—Fox Trot Guy Lombardo and His Royal Canadians*	2205D	10	.75
Singing a Song to the Stars (Metro-Goldwyn-Mayer Production "Way Out West") **Ukulele Ike (Cliff Edwards)** *Sing (A Happy Little Thing) (Metro-Goldwyn-Mayer Production "Forward March") Ukulele Ike (Cliff Edwards)*	2235D	10	.75
Singing a Vagabond Song (Motion Picture "Puttin' on the Ritz") Fox Trot **Ted Lewis and His Band** *On the Sunny Side of the Street (Lew Leslie's International Revue) Fox Trot Ted Lewis and His Band*	2144D	10	.75
Singing a Vagabond Song (Motion Picture "Puttin' on the Ritz") **Irving Kaufman** *There's Danger in Your Eyes, Cherie! (Motion Picture "Puttin' on the Ritz") Irving Kaufman*	2108D	10	.75

SIRY, LARY, AND HIS HOTEL AMBASSADOR ORCHESTRA—Fox Trots

It's You (Theme Song "College Love") 1949D	Somebody Mighty Like You (Theme Song "Paris") 1949D		
Sit Down Servant **Rev. J. C. Burnett and His Gospel Singers** *Put Your Trust in Jesus Rev. J. C. Burnett and His Gospel Singers*		14517D	10	.75
Sitting by the Window (Motion Picture "A Song of Kentucky") Fox Trot **Columbia Photo Players** *Mona (Motion Picture "Happy Days") Fox Trot Columbia Photo Players*		2105D	10	.75
Sittin' on a Doorstep—Fox Trot **Ted Wallace and His Campus Boys** *You Came, I Saw, You Conquered Me—Fox Trot Ted Wallace and His Campus Boys*		2057D	10	.75
Sittin' on a Rainbow (Columbia Production "Call of the West") Fox Trot **Paul Whiteman and His Orchestra** *Old New England Moon—Waltz Paul Whiteman and His Orch.*		2224D	10	.75
***Skaters (Les Patineurs)** Waltz (Waldteufel) **Edith Lorand and Her Orchestra** *The Merry Widow: Siren Waltz (Lehar) Edith Lorand and Her Orchestra*		G50215D	12	1.25
Skin Game Blues **Peg Leg Howell** *Doin' Wrong Peg Leg Howell*		14473D	10	.75
Slavonic Dance in G Minor, Op. 46 (Set No. 2) (Dvořák) **Sir Henry J. Wood and New Queen's Hall Orchestra** *Partita In E (Bach-Wood) Sir Henry J. Wood and New Queen's Hall Orchestra*		50220D	12	1.25

*Records so marked are offered for sale in U. S. A. and Canada only.

COLUMBIA RECORDS		Number	Size	Prc.
Sleeping Lulu *Blackberry Blossoms*	**Burnett and Ruttledge** *Burnett and Ruttledge*	15567D	10	.75
Sleepy Valley—Waltz (Theme Song, Motion Picture "The Rainbow Man") *Recollections—Waltz*	**The Cavaliers** *Cavaliers*	1921D	10	.75
Sligo (Just to Hear My Mother Sing) *Daughter of Rosie O'Grady*	**James Egan** *James Egan*	33354F	10	.75
SLOVAK RECORDS—See special foreign language catalogue.				
SLOVENIAN RECORDS—See special foreign language catalogue.				
Slue Foot Lou *I Don't Work for a Living*	**Frankie Marvin** *Frankie Marvin*	2091D	10	.75
SLY: (Opera by Wolf-Ferrari): La Canzone dell' Orso *and* Non sono un buffone (No Buffoon Am I)—Francesco Merli		50243D	12	1.25
Smiles *Tell Me*	**Hugh Cross and Riley Puckett** *Hugh Cross and Riley Puckett*	15478D	10	.75
Smiling Eyes—Hawaiian Instrumental and Vocal *Tickling the Strings—Hawaiian Instrumental*	**King Nawahi's Hawaiians** *King Nawahi's Hawaiians*	2138D	10	.75
Smiling Irish Eyes (Theme Song, Motion Picture "Smiling Irish Eyes") *Beautiful (Talking Picture "Melody Lane")*	**Pete Woolery** *Pete Woolery*	1926D	10	.75

SMITH, BESSIE, "The Empress of Blues" (*Exclusive Columbia Artist*)

Black Mountain Blues	14554D	It Makes My Love Come Down	14464D	Take It Right Back ('Cause I Don't Want It Here)	14451D
Blue Spirit Blues	14527D	Keep It to Yourself	14516D	Wasted Life Blues	14476D
Dirty No-Gooder's Blues	14476D	New Orleans Hop Scop Blues	14516D	Worn Out Papa Blues	14527D
Don't Cry Baby	14487D	Nobody Knows You When You're Down and Out	14451D	You Don't Understand	14487D
He's Got Me Goin'	14464D				
Hustlin' Dan	14554D				

SMITH, BESSIE, AND THE BESSEMER SINGERS (*Exclusive Columbia Artists*)

Moan Mourners	14538D	On Revival Day	14538D

SMITH, CLARA

Don't Fool Around on Me	14553D	Let's Get Loose	14497D	Tired of the Way You Do	14462D
Down in the Mouf' Blues	14553D	Oh! Mister Mitchell	14536D	Where Is My Man	14536D
		Papa I Don't Need You Now	14462D	You Can't Stay Here No More	14497D

SMITH, NEAL, Tenor

Cabin with the Roses at the Door	33385F	My Dear Irish Home	33385F

SMITH, "TRAVELIN'" JIM

Naw! I Don't Wanta Be Rich	15547D	So I Joined the Navy	15547D

SMITH'S SACRED SINGERS (*Exclusive Columbia Artists*)

Church in the Wildwood	15551D	His Picture Is in My Heart	15494D	What a Gathering That Will Be	15471D
Echoes from the Glory Shore	15579D	Jesus Lover of My Soul	15593D	When Our Saviour Comes Again	15494D
Endless Joy Is Waiting Over There	15471D	Labor On	15517D	Work for the Night is Coming	15593D
He Holds Me by the Hand	15579D	There Is a Fountain Filled with Blood	15551D	You Can't Do Wrong and Get By	15517D

Smoky Blues—Mouth-Harp *Buttermilk Blues—Mouth Harp*	**Ellis Williams** *Ellis Williams*	14482D	10	.75
Smoky Mountain Home *In the Hills of Old Virginia*	**Bob Nichols and Hugh Cross** *Bob Nichols and Hugh Cross*	15556D	10	.75
Smoky Mountain Bill *His Old Cornet*	**Frank Luther and Carson Robison** *Frank Luther and Carson Robison*	2134D	10	.75

COLUMBIA RECORDS	Number	Size	Prc.
Snigglin' Blues — **Barefoot Bill from Alabama** *My Crime Blues* — *Barefoot Bill from Alabama*	14510D	10	.75
So Beats My Heart for You (Rah, Rah, Daze) Fox Trot — **Will Osborne and His Orchestra** *When I Close My Eyes and Dream—Fox Trot* — *Will Osborne and His Orchestra*	2269D	10	.75
So I Joined the Navy — **Travelin' Jim Smith** *Naw! I Don't Wanta Be Rich* — *Travelin' Jim Smith*	15547D	10	.75
So Sorry — **Roy Evans** *How Long Is That Train Been Gone?* — *Roy Evans*	2257D	10	.75
So Sympathetic—Fox Trot — **Merle Johnston and His Ceco Couriers** *Exactly Like You (Lew Leslie's International Revue) Fox Trot* — *Merle Johnston and His Ceco Couriers*	2160D	10	.75
Sobbin' Blues—Fox Trot — **Ted Lewis and His Band** *The Yellow Dog Blues—Fox Trot* — *Ted Lewis and His Band*	2217D	10	.75

SOLARI, CRISTY, Tenor (*Exclusive Columbia Artist*)

Barbiere di Siviglia: Se il mio nome (Rossini)	2178D	I Puritani: A te, o cara (Bellini)	2178D

Soldier, Will You Marry Me? — **Tanner, Skillet-Lickers, Puckett and McMichen** *Devilish Mary* — *Tanner, Skillet-Lickers, Puckett and McMichen*	15589D	10	.75
Soldiers Joy — **Tanner, Skillet-Lickers, Puckett and McMichen** *Rock that Cradle Lucy* — *Tanner, Skillet-Lickers, Puckett and McMichen*	15538D	10	.75

SOLOMON, CUTNER, AND HALLÉ ORCHESTRA Conducted by Sir Hamilton Harty (*Exclusive Columbia Artist*)

Concerto in B Flat Minor, Op. 23, for Piano and Orchestra (Tschaikowsky)—8 parts—See Masterworks Set No. 141, Tinted Section

Some Day — **Bateman Sacred Quartet** *Nothing Like Old Time Religion* — *Bateman Sacret Quartet*	15608D	10	.75
Some Other Girl in Some Other Port — **Buddy Morgan and His Veterans** *La, La, Mama (Paramount Picture "So This Is Paris Green")* — *Buddy Morgan and His Veterans*	2182D	10	.75
Somebody Mighty Like You—Fox Trot (Theme Song, Motion Picture "Paris") — **Lary Siry and His Hotel Ambassador Orch.** *It's You—Waltz (Theme Song, Motion Picture "College Love")* — *Lary Siry and Hotel Ambassador Orch.*	1949D	10	.75
Somebody's Boy — **Wright Brothers' Quartet** *Mother Is With the Angels* — *Wright Brothers' Quartet*	15587D	10	.75
Someone Sang a Sweeter Song to Mary — **Oscar Grogan** *Moonlight on the Colorado* — *Oscar Grogan*	2321D	10	.75
Something to Remember You By—Fox Trot (Three's a Crowd) — **Paul Whiteman and His Orchestra** *Body and Soul (Three's a Crowd) Fox Trot* — *Paul Whiteman and His Orchestra*	2297D	10	.75
Somewhere in Old Wyoming—Waltz — **Ben Selvin and His Orchestra** *Moonlight on the Colorado—Waltz* — *Ben Selvin and His Orch.*	2266D	10	.75

COLUMBIA RECORDS	Number	Size	Prc.
Sonata in E Flat, Op. 81a (Beethoven) **(Les adieux, l'absence et le retour)** (In 4 parts) Piano **Leopold Godowsky**	67810D 67811D	12 12	1.50 1.50
Sonata in D Minor, Op. 108, for Violin and Piano (Brahms) in 6 parts Masterworks Set No. 140—$4.50 with album. 67786-D to 67788-D **Efrem Zimbalist and Harry Kaufman**			
Sonata in C Minor, Op. 45, for Violin and Piano (Grieg) in 6 parts—Masterworks Set No. 127—$4.50 with album. 67689-D to 67691-D **Toscha Seidel and Arthur Loesser**			
Sonata No. 2 (Delius) (Arr. for Viola by Lionel Tertis) Parts 1 and 2 **Lionel Tertis (Viola); George Reeves (Piano)**	67761D	12	1.50
Sonata No. 2 (Delius) (Arr. for Viola by Lionel Tertis) Part 3 **Lionel Tertis (Viola); George Reeves (Piano)** *Serenade, "Hassan" (Delius) Lionel Tertis (Viola); George Reeves (Piano)*	67762D	12	1.50
Sonata No. 4, in D Major: Part 1—Adagio (Handel) Violin **Georges Enesco** *Sonata No 4, in D Major: Part 2—Allegro (Handel) Violin Georges Enesco*	50187D	12	1.25
Sonata No. 4, in D Major: Part 3—Larghetto (Handel) Violin **Georges Enesco** *Sonata No. 4, in D Major: Part 4—Allegro (Handel) Violin Georges Enesco*	50188D	12	1.25
Song of India (Sadko) (Rimsky-Korsakov) Fox Trot **Paul Whiteman and His Orchestra** *Liebestraum (Dream of Love) (Liszt) Fox Trot Paul Whiteman and His Orchestra*	50198D	12	1.25
Song of Siberia—Fox Trot **Knickerbockers** *Song of the Blues—Fox Trot Knickerbockers*	1940D	10	.75
Song of the Bayou—Fox Trot **Marion Hardy and His Alabamians** *Georgia Pines—Fox Trot Marion Hardy and His Alabamians*	2034D	10	.75
Song of the Black Hussars (from "Chauve Souris") **MM. Dedovitch, Kondratieff, Rodionoff, Shevtchenko, Terestchenko and Zotoff** *Grief (from "Chauve Souris") (Vocal Arr. of Etude by Chopin) (Intro. Remarks by Nikita Balieff) Mmes. Birse and Ershova*	2022D	10	.75
Song of the Blues—Fox Trot **Knickerbockers** *Song of Siberia—Fox Trot Knickerbockers*	1940D	10	.75
Song of the Condemned (Motion Picture "Condemned") **Vernon Dalhart** *Be Careful What You Say Vernon Dalhart*	2061D	10	.75
Song of the Congo (First National Picture "Bright Lights") Fox Trot **Paul Whiteman and His Orchestra** *Wedding of the Birds—Fox Trot Paul Whiteman and His Orch.*	2263D	10	.75
Song of the Dawn (Universal Picture "The King of Jazz") Fox Trot **Paul Whiteman and His Orchestra** *It Happened in Monterey (Universal Picture "The King of Jazz") Waltz Paul Whiteman and His Orchestra*	2163D	10	.75
Song of the Flea (Aria della Pulce) (Moussorgsky) **Luigi Montesanto** *Otello: Il Credo (Verdi) Luigi Montesanto*	50173D	12	1.25

COLUMBIA RECORDS		Number	Size	Prc.
Song of the Vagabonds (Vagabond King) Piano	**Rudolf Friml**	2112D	10	.75
Vagabond King Waltz (Vagabond King)	*The Columbians*			
Song Remembered, A (Coates and Barrie)	**Alfred O'Shea**	2054D	10	.75
Vale (Farewell) (Russell and D'Arcy)	*Alfred O'Shea*			
Song Without a Name—Fox Trot	**Will Osborne & Orchestra**	2212D	10	.75
Down the River of Golden Dreams—Waltz	*Osborne and Orch.*			
Song Without Words (Chant Sans Paroles) (Tschaikowsky-Tertis) Viola	**Lionel Tertis**	2082D	10	.75
Chanson Triste (Tschaikowsky-Tertis) Viola	*Lionel Tertis*			
Songs My Mother Taught Me (Dvořák)	**Louis Graveure**	2154D	10	.75
My Treasure (Trevalsa and Barr)	*Louis Graveure*			
Sophomore Prom (Motion Picture "So This Is College")	**Ukulele Ike (Cliff Edwards)**	1980D	10	.75
Reaching for Someone—and Not Finding Anyone There	*Ukulele Ike (Cliff Edwards)*			
Souvenir (Drdla) Violin	**Yelly D'Aranyi**	2203D	10	.75
Grave (Corti) Violin	*Yelly D'Aranyi*			
Spanish Dance (Albeniz)	**Musical Art Quartet**	2068D	10	.75
Serenade (Herbert)	*Musical Art Quartet*			

SPANISH ALBUM—Masterworks Set No. 146—

De Falla: La Vida Breve: Dances. Orchestra and Chorus of Théatre Royal de la Monnaie, Brussels, dir. Maurice Bustin. Bretón: En la Alhambra; Polo Gitano; Albeniz: Navarra; Pepita Jiménez: Intermezzo; Turina: Danzas Fantasticas: Orgia; Ensueño. E. F. Arbos and Madrid Symphony Orchestra —five Records—$7.50 with album.

SPANISH RECORDS—See special foreign language catalogue.

Speaking the Truth	**Bascom Lunsford**	15595D	10	.75
Stump Speech in the 10th District	*Bascom Lunsford*			

SPECHT, PAUL, AND HIS ORCHESTRA—Fox Trots unless otherwise noted

Album of My Dreams	1943D	I'm Following You (Mot. Pic. "It's a Great Life")	2056D	Keepin' Myself for You	2106D
Chant of the Jungle (Mot. Pic. "Untamed")	2002D	I'm Sailing on a Sunbeam (Mot. Pic. "It's a Great Life")	2056D	Santiago (Mot. Pic. "In Gay Madrid")	2185D
Harbor of My Heart (Mot. Pic. "Hit the Deck")	2106D	Into My Heart (Mot. Pic. "In Gay Madrid")	2185D	That Wonderful Something ("Untamed")	2002D
I Wonder How It Feels	2264D			What's the Use?	2264D
				World's Greatest Sweetheart Is You	1943D

Spider and the Fly	**Barbecue Bob**	14558D	10	.75
We Sure Got Hard Times	*Barbecue Bob*			

SPINDALE QUARTET

Face to Face	15488D	Lift Him Up	15488D
God Will Take Care of You	15541D	Sweet Peace, the Gift of God's Love	15541D

Spinning Song (Mendelssohn)—See: Duet (Mendelssohn)

Spirit Flower (Tipton) Male Qt.	**The Rollickers**	2204D	10	.75
Bird Songs at Eventide (Coates) Male Qt.	*The Rollickers*			
Spring Song (Mendelssohn) Organ	**Quentin M. Maclean**	2040D	10	.75
Largo (Handel) Organ	*Quentin M. Maclean*			
Squabblin' Blues	**Barefoot Bill from Alabama**	14526D	10	.75
Bad Boy	*Barefoot Bill from Alabama*			
Squint Eyed Cactus Jones	**Al Craver**	15512D	10	.75
Eleven More Months and Ten More Days	*Al Craver*			

COLUMBIA RECORDS

	Number	Size	Prc.

SQUIRE, W. H., Violoncellist (*Exclusive Columbia Artist*)

Air (Huré) 50214D
Ave Verum (Mozart-Squire) 50248D
Lament (D'Herveloise-Squire) 50179D
Meistersinger: Prize Song 50248D
Scherzo (Harty) 50179D
Sarabande (Sulzer) 50214D

SQUIRE'S (J. H.) CELESTE OCTET (*Exclusive Columbia Artists*)

Evening Lullaby (Squire) 2142D
Evensong at Twilight) (Beastall) 2009D
Kiss Before the Dawn 2142D
Land o' Dreams 2009D
Minuet in G (Ivy Herbert) 2215D
Toreador et Andalouse (Rubinstein-Sear) 2215D

St. James' Infirmary—Fox Trot
Rube Bloom and His Bayou Boys — 2103D | 10 | .75
The Man from the South—Fox Trot Rube Bloom and His Bayou Boys

St. Joe's Infirmary (Those Gambler's Blues) **Mattie Hite**
Texas Twist *Mattie Hite* — 14503D | 10 | .75

St. Louis Blues (Handy) Fox Trot
Guy Lombardo and His Royal Canadians — 50256D | 12 | 1.25
Stephen Foster Medley—Fox Trot

STAMPS QUARTET

Delighting in the Love of God 15434D
Working for the King of Kings 15434D

Standing on the Promises
Rev. M. L. Thrasher and His Gospel Singers — 15607D | 10 | .75
Redeemed *Rev. M. L. Thrasher and His Gospel Singers*

STANLEY, FRED

Cottage by the Sea 15559D
Tie that Binds 15559D

Star of Kilkenney—Reel—See: Holy Land

Star-Spangled Banner **Columbia Band**
America (My Country, 'Tis of Thee) *Columbia Band* — 1912D | 10 | .75

Steamboat Bill—Fox Trot **Paul Tremaine and His Orchestra**
When the Day's Work's All Been Done—Fox Trot
Paul Tremaine and His Orchestra — 2229D | 10 | .75

Stein Song (University of Maine) Fox Trot
Ted Wallace and His Campus Boys — 2151D | 10 | .75
Telling It to the Daisies—Fox Trot *Wallace and Campus Boys*

Stephen Foster Medley—Fox Trot: **My Old Kentucky Home; O Susanna; Massa's in de Cold, Cold Ground; Uncle Ned; Old Black Joe; Swanee River**
Guy Lombardo and His Royal Canadians — 50256D | 12 | 1.25
St. Louis Blues (Handy) *Guy Lombardo and His Royal Canadians*

Stenka Razin—Symphonic Poem (Glazounow) (4 parts)
Orchestra of Brussels Royal Conservatory, Dir. Désiré Defauw — 50180D | 12 | 1.25; 50181D | 12 | 1.25

Steppin' Along—Fox Trot (Theme Song, Motion Picture "Words and Music") **Ipana Troubadours**
Too Wonderful for Words—Fox Trot (Theme Song, Motion Picture "Words and Music") *Ipana Troubadours* — 1947D | 10 | .75

STIEDRY, FRITZ, AND SYMPHONY ORCHESTRA

*Italian Serenade (Hugo Wolf) (2 parts) G50236D

Still I Love Her—Fox Trot **Ben Selvin and His Orchestra**
My Man from Caroline—Fox Trot *Ben Selvin and His Orchestra* — 2323D | 10 | .75

(Still Runnin' Round) in the Wilderness **Willard Robison**
(Way Out There in) Tall Timber *Willard Robison* — 2268D | 10 | .75

*Records so marked are offered for sale in U. S. A. and Canada only.

COLUMBIA RECORDS	Number	Size	Prc.

STOKES, LOWE, AND HIS NORTH GEORGIANS

Everybody's Doing It 15606D | Sailin' Down the Chesapeake Bay 15606D | Wish I Had Stayed in the Wagon Yard 15557D
Left All Alone Again Blues 15557D

STOKES, LOWE, AND MIKE WHITTEN

Katy Did 15486D | Take Me Back to Georgia 15486D

Stop Laying That Stuff on Me — **Liza Brown and Ann Johnson** *Take a Little Bit* — *Liza Brown and Ann Johnson*	14478D	10	.75
Storm, The—Introducing: Eternal Father, Strong to Save (Pattman) Organ — **G. T. Pattman** *Barcarolle (Le Mare) Organ* — *G. T. Pattman*	50252D	12	1.25
Stout Heart to a Long Road — **Sandy MacFarlane** *I'm Eighty in the Mornin' but Seventy-Nine To-Day* — *Sandy MacFarlane*	2127D	10	.75

STRACCIARI, RICCARDO, Baritone (*Exclusive Columbia Artist*)

Giconda: Barcarolle—Pescator affonda l'esca (Ponchielli) (with Chorus) 1910D | Trovatore: Il balen del suo sorriso (Tempest of the Heart) (Verdi) 1910D

STRARAM, WALTHER, (*Exclusive Columbia Artist*) **AND ORCHESTRE DES CONCERTS STRARAM**

Bourgeois Gentilhomme—Suite for Orchestra (Richard Strauss) 8 Parts—See Masterworks Set No. 148, Tinted Section.

STRAVINSKY, IGOR, (*Exclusive Columbia Artist*) **AND SYMPHONY ORCHESTRA**

Le Sacre du Printemps (The Rite of Spring)—10 Parts—(Stravinsky) See Masterworks Set No. 129, Tinted Section | Suite de Pulcinella—Duetto; Minuetto; Finale (Stravinsky) 67694D

Strike Up the Band!—Fox Trot — **Fred Rich and His Orch.** *Send for Me (Simple Simon) Fox Trot* — *Fred Rich and His Orchestra*	2132D	10	.75
Stump Speech in the 10th District — **Bascom Lunsford** *Speaking the Truth* — *Bascom Lunsford*	15595D	10	.75
Sugar in the Gourd — **Tanner, Skillet-Lickers, Puckett and McMichen** *Georgia Wagner* — *Tanner, Skillet-Lickers, Puckett and McMichen*	15612D	10	.75
Suite de Pulcinella: Duetto (Stravinsky) — **Igor Stravinsky and Symphony Orchestra** *Suite de Pulcinella: Minuetto; Finale (Stravinsky)* — *Igor Stravinsky and Symphony Orchestra*	67694D	12	2.00

Suite No. 3, in D Major (Bach) in 5 parts—Masterworks Set No. 135—$4.50 with album. 67748-D to 67750-D

Désiré Defauw and Orchestra of the Brussels Royal Conservatory

Suite Populaire Espagnole, for Violin (de Falla) No. 3: Cancion; No. 6: Jota — **René Benedetti** *Suite Populaire Espagnole, for Violin (de Falla) No. 5: Asturiana; No. 4: Polo* — *René Benedetti*	67659D	12	1.50
Sullivan's Troubles—Comic — **Flanagan Bros.** *The New Irish Barn Dance* — *Flanagan Bros.*	33380F	10	.75
Summer Night on the River (Delius) (2 parts) — **Sir Thomas Beecham and Royal Philharmonic Orch.**	17017D	10	1.00
Sunday Evening at Seth Parker's: Gathering with the Lord Today — **Phillips Lord and Company** *Sunday Evening at Seth Parker's: Jesus Is My Neighbor* — *Phillips Lord and Company*	2031D	10	.75

COLUMBIA RECORDS	Number	Size	Prc.
Sunday Evening at Seth Parker's: Seth and Mother Parker **Phillips Lord and Company** *Sunday Evening at Seth Parker's: Seth and Doctor Tanner* *Phillips Lord and Company*	2033D	10	.75
Sunday Evening at Seth Parker's: A Sunday Evening Story **Phillips Lord and Company** *Sunday Evening at Seth Parker's: Four in Our Family* *Phillips Lord and Company*	2032D	10	.75
Sunny Side Up (Motion Picture "Sunny Side Up") Fox Trot **Ben Selvin and His Orchestra** *Love (Your Spell Is Everywhere) (Motion Picture "The Trespasser") Fox Trot* *Selvin and Orch.*	1994D	10	.75
Sunshine **Four Provinces Orch.** *The Rocky Road to Dublin* *James J. Mullan*	33389F	10	.75

SUNSHINE BOYS (Joe and Dan Mooney) See also: Mooney, Joe and Dan

Does My Baby Love? (Mot. Pic. "They Learned About Women") 2075D	I Have to Have You (Mot. Pic. "Pointed Heels") 2075D I Like a Little Girl Like That 2303D	It Seems to Be Spring (Mot. Pic. "Let's Go Native") 2303D

Sunshine Hornpipe—See: Bashful Bachelor			
Swanee River **Bowman Sisters** *My Old Kentucky Home* *Bowman Sisters*	15473D	10	.75
Swanee Sweetheart **Sid Hampton (Yodelin' Man from Dixie Land)** *Kickin' Mule* *Sid Hampton (Yodelin' Man from Dixie Land)*	15555D	10	.75
Swanee Shuffle (Motion Picture "Hallelujah") Fox Trot **Midnight Air-Dales** *I Gotta Have You—Fox Trot* *Midnight Air-Dales*	1981D	10	.75
SWEDISH RECORDS—See special foreign language catalogue.			
Sweet Hawaiian Dream Girl—Waltz **Green Brothers Novelty Marimba Band** *Underneath the Blue Hawaiian Skies—Waltz* *Green Brothers Novelty Marimba Band*	1935D	10	.75
Sweet Jennie Lee—Fox Trot **Wallace and His Campus Boys** *My Baby Just Cares for Me—Fox Trot* *Wallace and Campus Boys*	2301D	10	.75
Sweet Little Girl of Mine **Greensboro Boys Quartet** *Sing Me a Song of the Sunny South* *Greensboro Boys Quartet*	15507D	10	.75
Sweet Little Peggy O'Shea **George O'Brien** *Rose Machree* *George O'Brien*	33378F	10	.75
Sweet Nothings of Love (Motion Picture "Hot for Paris") Fox Trot **Merle Johnston and His Ceco Couriers** *Watching My Dreams Go By (Motion Picture "She Couldn't Say No") Fox Trot* *Merle Johnston and His Ceco Couriers*	2114D	10	.75
Sweet Peace, the Gift of God's Love **Spindale Quartet** *God Will Take Care of You* *Spindale Quartet*	15541D	10	.75
Sweet Rose of Heaven—Waltz **Leake County Revelers** *Beautiful Bells—Waltz* *Leake County Revelers*	15501D	10	.75
Sweet Sarah Blues **Tom Darby and Jimmie Tarlton** *Birmingham Rag* *Tom Darby and Jimmie Tarlton*	15436D	10	.75
Sweet Sixteen **Charlie Poole and N. C. Ramblers** *My Gypsy Girl* *Charlie Poole & N. C. Ramblers*	15519D	10	.75

COLUMBIA RECORDS	Number	Size	Prc.
Sweeter as the Years Go By — **William McEwan** *Thou Remainest* — *William McEwan*	2055D	10	.75
Sweetest Girl in Town — **Oscar Ford** *Farmer's Dream* — *Oscar Ford*	15599D	10	.75
Sweetheart Trail—Fox Trot — **Wallace and Campus Boys** *Get Happy—Fox Trot* — *Ted Wallace and His Campus Boys*	2140D	10	.75
Sweetheart Waltz — **Shamrock String Band** *Hawaiian Moon Waltz* — *Shamrock String Band*	15534D	10	.75
Sweetheart, We Need Each Other (Motion Picture "Rio Rita") — **Charles Lawman** *You're Always in My Arms (Mot. Pic. "Rio Rita")* — *Lawman*	1987D	10	.75
Sweetheart's Holiday—Fox Trot — **Ted Wallace and His Campus Boys** *Huggable Kissable You—Fox Trot* — *Wallace and Campus Boys*	1938D	10	.75
Sweetness — **Lee Morse and Her Blue Grass Boys** *Moanin' Low (from "The Little Show")* — *Morse and Blue Grass Boys*	1922D	10	.75
Sweetheart's Holiday — **Lee Morse and Her Blue Grass Boys** *Love Me* — *Lee Morse and Her Blue Grass Boys*	1972D	10	.75
Swing Low, Sweet Chariot—Fox Trot — **Tremaine & Orchestra** *There's One More River to Cross—Fox Trot* — *Tremaine and Orch.*	2162D	10	.75
Swingin' in a Hammock — **Lee Morse and Her Blue Grass Boys** *Seems to Me ("Queen High")* — *Lee Morse and Her Blue Grass Boys*	2225D	10	.75
Swingin' in a Hammock—Fox Trot — **Guy Lombardo and His Royal Canadians** *Until We Meet Again, Sweetheart—Waltz* — *Guy Lombardo and His Royal Canadians*	2237D	10	.75

***Symphony No. 3 (Eroica) in E Flat, Op. 55,** (Beethoven)—in 12 parts—Masterworks Set No. 138—$9.00 with album. G-67763-D to G-67768-D
Dr. Max von Schillings and Symphony Orchestra

Symphony No. 3 (Scotch Symphony) in A Minor, Op. 56 (Mendelssohn) in 8 parts—Masterworks Set No. 126—$8.00 with album 67671-D to 67674-D **Felix Weingartner and Royal Philharmonic Orchestra**

Symphony No. 34, in C Major (K.338) (Mozart) in 6 parts—Masterworks Set No. 123—$4.50 with album. 67661-D to 67663-D
Sir Thomas Beecham and Royal Philharmonic Orchestra

Symphony No. 2, in D Major, Op. 43 (Sibelius) in 9 parts—Masterworks Set No. 149—$7.50 with album. 67833-D to 67837-D
Robert Kajanus and Symphony Orchestra

Symphony No. 4, in F Minor (Tschaikowsky) in 10 parts—Masterworks Set No. 133—$10.00 with album. 67735-D to 67739-D
Willem Mengelberg and Concertgebouw Orchestra of Amsterdam

***Syncopation** (Kreisler) — **Edith Lorand Trio: Edith Lorand** (Violin); **Arnim Liebermann** ('Cello); **Michael Raucheisen** (Piano) *Marche Miniature Viennoise (Kreisler)* — *Edith Lorand Trio*	G50242D	12	1.25

SZIGETI, JOSEPH, Violinist (*Exclusive Columbia Artist*)
Roumanian Folk Dances (2 parts) 2293D

SZRETER, KAROL, Pianist

*Artists' Life—Waltz (J. Strauss)	G50207D	*Bat, The, (Die Fledermaus) Waltz	G50207D

*Records so marked are offered for sale in U. S. A. and Canada only.

COLUMBIA RECORDS	Number	Size	Prc.

T

Tailor's Thimble; Red Haired Lass — **Morrison and McKenna** *Plains of Boyle; Lawson's Hornpipe* — *James Morrison*	33393F	10	.75
'Tain't No Sin (To Dance Around in Your Bones) Fox Trot — **Ben Selvin and Orchestra** *Funny, Dear, What Love Can Do—Fox Trot* — *Selvin and Orch.*	2096D	10	.75
'Tain't No Sin — **Lee Morse and Her Blue Grass Boys** *I'm Following You! (Motion Picture "It's a Great Life")* — *Lee Morse and Her Blue Grass Boys*	2136D	10	.75
Take a Little Bit — **Liza Brown and Ann Johnson** *Stop Laying That Stuff on Me* — *Liza Brown and Ann Johnson*	14478D	10	.75
Take a Look at that Baby — **Jess Young's Tennessee Band** *Old Weary Blues* — *Jess Young's Tennessee Band*	15493D	10	.75
Take Everything But You (Motion Picture "Song of Love") Fox Trot — **Columbia Photo Players** *Love Made a Gypsy Out of Me* — *Fox Trot* — *Columbia Photo Players*	2048D	10	.75
Take It Right Back ('Cause I Don't Want It Here) — **Bessie Smith** *Nobody Knows You When You're Down and Out* — *Bessie Smith*	14451D	10	.75
Take Me Back to Georgia — **Lowe Stokes and Mike Whitten** *Katy Did* — *Lowe Stokes and Mike Whitten*	15486D	10	.75
Take Me Back to Old Erin Again — **Seamus O'Doherty** *Eileen Alannah* — *Seamus O'Doherty*	33439F	10	.75
Take Me out to the Ball Game — **Dan Hornsby Novelty Quartet** *Hinky Dinky Dee* — *Dan Hornsby Novelty Quartet*	15444D	10	.75
Take Your Burden to the Lord and Leave It There — **Blind Willie Johnson** *God Moves on the Water* — *Blind Willie Johnson*	14520D	10	.75
Taking the Census (2 parts) **McMichen, Puckett, Tanner, Stokes, Layne, Norris, Ford and Dorsey**	15549D	10	.75
TALES OF HOFFMANN: (Fantastic opera by Jacques Offenbach) Barcarolle —Organ—Terence Casey *and* Funeral March of a Marionette (Gounod) Organ—Quentin M. Maclean—Compton Theatre Organ	2251D	10	.75
Talking to Myself — **Blind Sammie** *Razor Ball* — *Blind Sammie*	14551D	10	.75
Tango (Albeniz-Dushkin) Violin — **Yelly D'Aranyi** *Bagatelle in D (Gatty) Violin* — *Yelly D'Aranyi*	2126D	10	.75

TANNER, ARTHUR (*Exclusive Columbia Artist*)
Gather the Flowers 15577D

TANNER, ARTHUR, AND HIS CORN SHUCKERS (*Exclusive Columbia Artists*)
Dr. Ginger Blue 15479D
Lay Me Where Sweet Flowers Blossom 15479D

TANNER, ARTHUR, AND RILEY PUCKETT (*Exclusive Columbia Artists*)
Bring Back My Blue-Eyed Boy 15577D

TANNER, GID, AND HIS SKILLET-LICKERS, WITH RILEY PUCKETT AND CLAYTON MCMICHEN (*Exclusive Columbia Artists*)

Bonaparte's Retreat 15485D
Cripple Creek 15485D
Devilish Mary 15589D
Flatwoods 15472D
Georgia Wagner 15612D
Hell's Broke Loose in Georgia 15516D
It Ain't Gonna Rain No Mo' 15447D
Never Seen the Like Since Gettin' Upstairs 15472D
Nigger in the Woodpile 15562D
Rock that Cradle Lucy 15538D
Rockypallet 15516D
Rovin' Gambler 15447D
Sal's Gone to the Cider Mill 15562D
Soldier, Will You Marry Me 15589D
Soldiers Joy 15538D
Sugar in the Gourd 15612D

*Records so marked are offered for sale in U. S. A. and Canada only.

COLUMBIA RECORDS

	Number	Size	Prc.
TANNER, GID, CLAYTON MCMICHEN, RILEY PUCKETT, LOWE STOKES, AND FATE NORRIS *(Exclusive Columbia Artists)*			
Hog Killing Day (2 parts)	15468D		
TANNHAEUSER: (Opera in three acts, by Wagner) (Dresden, 1845)			
Grand March *and* Pilgrims' Chorus—British Broadcasting Company's Choir with B. B. Co. Symphony Orchestra, Cond. Percy Pitt	50183D	12	1.25
Pilgrims' Chorus (Wagner) *and* Grand March (Wagner)—British Broadcasting Company's Choir with B. B. Co. Symphony Orchestra, Cond. Percy Pitt	50183D	12	1.25
Tariff Bill Song — **Al Craver** *My Oklahoma Home* — *Al Craver*	15561D	10	.75
Tartan Prince—Highland Fling — **Four Provinces Orchestra** *The Wee Duck (Comic Song)* — *Jim Mullan*	33428F	10	.75
Tea for Two (Motion Picture "No No Nanette") Fox Trot — **Ipana Troubadours, S. C. Lanin, Dir.** *I Want to Be Happy (Mot. Pic. "No, No, Nannette") F. T.* — *Ipana Troubadours*	2078D	10	.75
Tell Me — **Hugh Cross and Riley Puckett** *Smiles* — *Hugh Cross and Riley Puckett*	15478D	10	.75
Tell Me There's Hope for Me — **Art Gillham** *On the Alamo* — *Art Gillham (Whispering Pianist)*	1944D	10	.75
Telling It to the Daisies—Fox Trot — **Ted Wallace and His Campus Boys** *Stein Song (University of Maine) F. T.* — *Wallace & Campus Boys*	2151D	10	.75
Tellin' It to You — **Barbecue Bob** *She Moves It Just Right* — *Barbecue Bob*	14546D	10	.75
TEMPLE QUARTET			
Eternal Father, Strong to Save (Dykes)	2315D		
Hark! Hark! My Soul	2227D		
Now the Day Is Over (Baring-Gould)	2315D		
Rock of Ages	2227D		
Tempo di Menuetto (Pugnani-Kreisler) Violin — **Georges Enesco** *Largo Espressivo (Pugnani) Violin* — *Georges Enesco*	50235D	12	1.25
Ten Cents a Dance (Simple Simon) — **Ruth Etting** *Funny, Dear, What Love Can Do* — *Ruth Etting*	2146D	10	.75
TERTIS, LIONEL, Violist *(Exclusive Columbia Artist)*			
Adagio (Bach)	1960D		
Chanson Triste (Tschaikowsky-Tertis)	2082D		
Londonderry Air (arr. Tertis)	2192D		
Love Song (Brahms-Tertis)	2192D		
Melody in F (Rubinstein)	1960D		
Song Without Words (Tschaikowsky-Tertis)	2082D		
TERTIS, LIONEL, Violist, and GEORGE REEVES, Pianist *(Exclusive Columbia Artists)*			
Serenade, "Hassan" (Delius)	67762D		
Sonata No. 2 (Delius; arr. Tertis) (3 parts)	67761D 67762D		
Texas Twist — **Mattie Hite** *St. Joe's Infirmary (Those Gambler's Blues)* — *Mattie Hite*	14503D	10	.75
Thank Your Father (Flying High) Fox Trot — **Knickerbockers** *Good for You—Bad for Me (Flying High) F. T.* — *Knickerbockers*	2129D	10	.75
That Aloha Waltz — **Moana Orchestra** *A Flower Lei—Waltz* — *Moana Orchestra*	2028D	10	.75
That Wonderful Something (Is Love) Fox Trot (Motion Picture "Untamed") — **Paul Specht and His Orchestra** *Chant of the Jungle (Mot. Pic. "Untamed") F. T.* — *Specht & Orch.*	2002D	10	.75
That Wonderful Something (Is Love) (Motion Picture "Untamed") — **Charles Lawman** *Molly (Motion Picture "Grand Parade")* — *Charles Lawman*	2058D	10	.75

COLUMBIA RECORDS		Number	Size	Prc.
That's the Blue Heaven for Me *Since I've Grown so Used to You*	**George E. Harris** *George E. Harris*	15543D	10	.75
That's Where You Come In *It's Unanimous Now*	**Joe and Dan Mooney** *Joe and Dan Mooney*	1963D	10	.75
That's Why I'm Jealous of You *Piccolo Pete*	**Ford and Glenn** *Ford and Glenn*	2013D	10	.75

THÉATRE ROYAL DE LA MONNAIE, BRUSSELS, ORCHESTRA—Direction M. Bustin
Vida Breve: Dance No. 1; Dance No. 2 (with Chorus) (de Falla) see Spanish Album—Masterworks Set No. 146, tinted section.

Then My Love Began to Wane *When You're in the Grave-Yard and I'm Away Downtown in Jail*	**Elry Cash** *Elry Cash*	15457D	10	.75
Then You've Never Been Blue—Fox Trot *On Candle-light Lane—F. T. Fiorito & Edgewater Beach Hotel Orch.*	**Ted Fiorito and His Edgewater Beach Hotel Orchestra**	1967D	10	.75
There Is a Fountain Filled With Blood *The Church in the Wildwood*	**Smith's Sacred Singers** *Smith's Sacred Singers*	15551D	10	.75
There Must Be Somebody Waiting for Me—Waltz (Theme Song, Motion Picture "Glorifying the American Girl") *Marianne—Fox Trot (Theme Song)*	**Clicquot Club Eskimos** *Clicquot Club Eskimos*	1936D	10	.75
There Will Never Be Another Mary (Motion Picture "They Learned About Women") Waltz *The Language of Love—Fox Trot*	**Osborne and Orch.** *Will Osborne and Orchestra*	2093D	10	.75
There Will Never Be Another Mary (Motion Picture "They Learned About Women") *A Bundle of Old Love Letters ("Lord Byron of Broadway") Melton*	**James Melton**	2065D	10	.75
There'll Be Murder There To-Night *I'll Not Work a Minute Overtime*	**Barney Flynn** *Barney Flynn*	33436F	10	.75
There's a Mother Old and Gray *When the Bees Are in the Hive*	**Mr. and Mrs. Hugh Cross** *Mr. & Mrs. Hugh Cross*	15575D	10	.75
There's a Wah-Wah Gal in Agua Caliente—Fox Trot *On Revival Day—Fox Trot*	**Rube Bloom and His Bayou Boys** *Bloom and His Bayou Boys*	2218D	10	.75
There's Danger in Your Eyes, Cherie! (Mot. Pic. "Puttin' on the Ritz") Fox Trot *With You ("Puttin' on the Ritz") F. T.*	**Lombardo and Royal Canadians** *Lombardo & R. Canadians*	2107D	10	.75
There's Danger in Your Eyes, Cherie! (Motion Picture "Puttin' on the Ritz") *Singing a Vagabond Song ("Puttin' on the Ritz")*	**Irving Kaufman** *Irving Kaufman*	2108D	10	.75
There's One More River to Cross—Fox Trot *Swing Low, Sweet Chariot—Fox Trot*	**Paul Tremaine and His Orchestra** *Tremaine and Orchestra*	2162D	10	.75
There's Something About an Old Fashioned Girl—Fox Trot (Fox Production "Just Imagine") *I Am the Words—You Are the Melody—Fox Trot (Fox Production "Just Imagine")*	**Ben Selvin and Orch.** *Ben Selvin and His Orchestra*	2298D	10	.75
There's Too Many Eyes That Wanna Make Eyes at Two Pretty Eyes I Love—Fox Trot *True Blue Lou ("Dance of Life") F. T.*	**Ipana Troubadours** *Ipana Troubadours*	1982D	10	.75

COLUMBIA RECORDS

	Number	Size	Prc.
They All Fall in Love (Motion Picture "The Battle of Paris") Fox Trot — **Will Osborne and His Orchestra** *I Knew We Two Were One—Fox Trot* — *Osborne and Orchestra*	2044D	10	.75
They Tell Me Love's a Pleasure — **Grover Rann & Harry Ayers** *Little Dolly Driftwood* — *Grover Rann and Harry Ayers*	15600D	10	.75
They Wouldn't Do It Now — **Frank Quinn** *Paddy Doyle* — *Frank Quinn*	33362F	10	.75
They're Hanging Old Jonesy Tomorrow — **Bob Ferguson and His Scalawaggers** *Prisoner's Letter to the Governor* — *Bob Ferguson and His Scalawaggers*	15553D	10	.75

THILL, GEORGES, Tenor (*Exclusive Columbia Artist*)

Marouf: La Caravane (Rabaud)	50247D	Marouf: Il est des Musulmans	50247D

Think a Little — **George Wade and Francum Braswell** *When We Go a-Courtin'* — *George Wade and Francum Braswell*	15515D	10	.75
Third Prelude and Fugue in C Sharp Major (Bach) Piano — **Myra Hess** *Toccata in G Major: Allegro (Bach) Piano* — *Myra Hess*	1951D	10	.75

THIRTEENTH SOUND ENSEMBLE, OF HAVANA, Directed by Angel Reyes

Preludio a Cristobal Colon (Carrillo) (2 parts) 50216D

This Is the Reason — **The Thrasher Family** *He Will Be with Me* — *The Thrasher Family*	15539D	10	.75
This Side of Paradise — **Irving Kaufman** *Tomorrow is Another Day (Mot. Pic. "Big Boy")* — *Irving Kaufman*	2281D	10	.75

THOMAS, EDNA, Soprano

Old Folks at Home (Arr. Golde)	2007D	Samson and Dulilie	2007D

THOMPSON, GEORGE

Chaw of Tobacco and a Little Drink	15532D	Cross Eyed Sue	15532D

Thou Remainest — **William McEwan** *Sweeter as the Years Go By* — *William McEwan*	2055D	10	.75

THRASHER, REV. M. L., AND GOSPEL SINGERS

Answer Comes Back	15571D	No Room	15459D	When We Go to Glory Land	15484D
Don't Forget to Pray	15484D	Redeemed	15607D		
Jesus Knows How	15459D	Standing on the Promises	15607D		
My Old Cottage Home	15571D				

THRASHER FAMILY

He Will Be with Me	15539D	This Is the Reason	15539D

Three Fishers Went Sailing (Hullah) — **Louis Graveure** *Pleading (Elgar)* — *Louis Graveure*	2314D	10	.75
Three Idylls—No. 1: Adagio molto (2 parts) (Bridge) — **London String Quartet**	50217D	12	1.25
Three Idylls—No. 2: Allegretto poco lento (Bridge) — **London String Quartet** *Three Idylls—No. 3: Allegro (Bridge)* — *London String Quartet*	50218D	12	1.25
Three Leaves of Shamrock — **Michael Ahern** *Asthore* — *Michael Ahern*	33433F	10	.75
Three Little Words—Fox Trot (Radio Picture "Check and Double Check") — **Ipana Troubadours, S. C. Lanin, Dir.** *Can This Be Love?—Fox Trot* — *Ipana Troubadours*	2317D	10	.75
Three Men Went A-Hunting — **Byrd Moore and His Hot Shots** *Careless Love* — *Byrd Moore and His Hot Shots*	15496D	10	.75

COLUMBIA RECORDS	Number	Size	Prc.
Three O'Clock in the Morning—Waltz **Ted Lewis and Band** *The World Is Waiting for the Sunrise—Fox Trot Lewis & Band*	2246D	10	.75
THREE OLD SALTS, Dance Orchestra—Fox Trots Port Hole Blues 2242D | Shore Leave 2242D |			
Through!—Fox Trot **Ted Lewis and His Band** *Lonely Troubadours—Fox Trot Ted Lewis and His Band*	1957D	10	.75
Tibbie Inglis; Lady Mary Ramsay **Four Provinces Orchestra** *When Will We Have Prohibition? Jim Mullan*	33419F	10	.75
Tickling the Strings **King Nawahi's Hawaiians** *Smiling Eyes—Hawaiian Instrumental and Vocal King Nawahi's Hawaiians*	2138D	10	.75
Tickling the Strings—Two Step—Banjo **Michael Flanagan** *Bright Star of Munster—Reel—Accordion and Banjo Flanagan Bros.*	33373F	10	.75
Tie that Binds **Fred Stanley** *The Cottage by the Sea Fred Stanley*	15559D	10	.75
Tip-toe Thru' the Tulips with Me (Theme Song, Motion Pic-Diggers of Broadway") **Rich and Orchestra** *Wishing and Waiting for Love—Fox Trot (Theme Song, "Broadway Babies") Rich and Orchestra*	1924D	10	.75
Tip-toe Thru' the Tulips with Me (Theme Song, Motion Picture "Gold Diggers of Broadway") **Oscar Grogan** *Where Are You, Dream Girl? Oscar Grogan*	1966D	10	.75
Tired of the Way You Do **Clara Smith** *Papa I Don't Need You Now Clara Smith*	14462D	10	.75
'Tis Midnight, and on Olive's Brow (Bradbury) **James Melton** *Calvary (Sweney and Darwood) James Melton*	2109D	10	.75
To Be Forgotten—Waltz **Columbia Photo Players** *What Is Life Without Love (Motion Picture "Broadway Scandals") Fox Trot Columbia Photo Players*	2030D	10	.75
To Be Forgotten **Lee Morse and Her Blue Grass Boys** *My Fate Is in Your Hands Lee Morse and Her Blue Grass Boys*	2037D	10	.75
To My Mammy (Mot. Pic. "Mammy") **Irving Kaufman** *Across the Breakfast Table Looking at You (Warner Brothers Production "Mammy") Irving Kaufman*	2148D	10	.75
Toccata from Symphony No. 5 (Widor) (2 parts) Pipe Organ **Edouard Commette**	2153D	10	.75
Toccata in A Flat (2 parts) (de la Tombelle) Pipe Organ **Edouard Commette**	2260D	10	.75
Toccata in G Major: Allegro (Bach) Piano **Myra Hess** *Third Prelude and Fugue in C Sharp (Bach) Piano Myra Hess*	1951D	10	.75
Tomorrow Is Another Day ("Big Boy") Fox Trot **Wallace and Campus Boys** *Don't Tell Her What's Happened to Me—Fox Trot Ted Wallace and His Campus Boys*	2275D	10	.75
Tomorrow Is Another Day (Mot. Pic. "Big Boy") **I. Kaufman** *This Side of Paradise Irving Kaufman*	2281D	10	.75
To-Night **Art Gillham (Whispering Pianist)** *Just Forget Art Gillham (Whispering Pianist)*	2245D	10	.75
Too Wonderful for Words—Fox Trot (Theme Song, Motion Picture "Words and Music") **Ipana Troubadours** *Steppin' Along—Fox Trot (Words and Music) Ipana Troubadours*	1947D	10	.75

COLUMBIA RECORDS	Number	Size	Prc.
Toreador et Andalouse (Rubinstein-Sear) **Squire Celeste Octet** *Minuet in G (Ivy Herbert) J. H. Squire Celeste Octet*	2215D	10	.75
TOSCA: (Opera in three acts, by Giacomo Puccini) (Rome, 1900) Notre doux nid (Our Little Hidden Cottage) *and* La priere (Vissi d'arte) (Love and Music)—Yvonne Gall	50177D	12	1.25
La priere (Vissi d'arte) (Love and Music) *and* Notre doux nid (Our Little Hidden Cottage)—Yvonne Gall	50177D	12	1.25

TOWNSEND, HENRY

Henry's Worry Blues	14529D	Mistreated Blues	14491D
Long Ago Blues	14529D	Poor Man Blues	14491D

Train Your Child **Washington Phillips** *I Am Born to Preach the Gospel Washington Phillips*	14448D	10	.75
Traum durch die Dämmerung (Dream in the Twilight) (R. Strauss) **Alexander Kipnis** *Zueignung (Devotion) (R. Strauss) Alexander Kipnis*	2125D	10	.75
Traveler, The—Reel (Violin) **Patrick J. Cawley** *Memories of Dublin—Hornpipe—Violin Patrick J. Cawley*	33383F	10	.75
Trav'lin' All Alone **Ethel Waters** *Waiting at the End of the Road ("Hallelujah") Ethel Waters*	1933D	10	.75
Travelin' Blues **Blind Sammie** *Come on Around to My House Mama Blind Sammie*	14484D	10	.75
Tre Giorni (Siciliana) (Pergolese) 'Cello **Felix Salmond** *Andante (Cantilena) (Goltermann) 'Cello Felix Salmond*	2249D	10	.75

TREMAINE, PAUL, AND HIS ORCHESTRA (*Exclusive Columbia Artists*) **Fox Trots**

Anchors Aweigh	2200D	Rockin' Chair	2200D	There's One More River to Cross	2162D
Gospel Train	2302D	She'll Be Comin' Around the Mountain	2130D	When the Day's Work's All Been Done	2229D
Hand Me Down My Walkin' Cane	2130D	Steamboat Bill	2229D		
Is There a Place Up There for Me?	2302D	Sing Low, Sweet Chariot	2162D		

Trim the Velvet—Bagpipe **Tom Ennis** *Rickett's Hornpipe; Dr. Carroll's Hornpipe—Bagpipe Tom Ennis*	33421F	10	.75
Trinity River Blues **Oak Cliff T-Bone** *Wichita Falls Blues Oak Cliff T-Bone*	14506D	10	.75
Trouble Done Bore Me Down **Barbecue Bob** *Yo Yo Blues Barbecue Bob*	14479D	10	.75
Trouble Will Soon Be Over **Blind Willie Johnson** *The Rain Don't Fall on Me Blind Willie Johnson*	14537D	10	.75
TROVATORE: (Opera in four acts, by Giuseppe Verdi) (Rome, 1853) Di due figli (Two Fair Children) *and* Norma: Ite sul colle o Druidi—Tancredi Pasero and Chorus	50211D	12	1.25
Il balen del suo sorriso (Tempest of the Heart) Riccardo Stracciari *and* Gioconda: Barcarolle—Stracciari and Chorus	1910D	10	.75
Miserere (Ah, I Have Sighed to Rest Me)—Giannina Arangi-Lombardi, Francesco Merli and Chorus *and* Bohême: Quartet, Act 3—Pampanini, Borgioli, Rettore and Vanelli	50202D	12	1.25
Selection (2 parts)— British Broadcasting Company's Wireless Sym. Orch.,	50249D	12	1.25
True Blue **Art Gillham (Whispering Pianist)** *Two Little Rooms Art Gillham (Whispering Pianist)*	1919D	10	.75
True Blue Lou (Mot. Pic. "Dance of Life") Fox Trot **Ipana Troubadours** *There's Too Many Eyes That Wanna Make Eyes at Two Pretty Eyes I Love—Fox Trot Ipana Troubadours*	1982D	10	.75
Trust in God **Second Zion Four** *The Second Zion Four Are We Second Zion Four*	14547D	10	.75

COLUMBIA RECORDS	Number	Size	Prc.
Tunes We Like to Play on Paddy's Day—Accordion and Banjo — **Flanagan Bros.** *International Echoes—Accordion and Banjo* — *Flanagan Bros.*	33397F	10	.75
TURKISH RECORDS—See special foreign language catalogue.			
Turn Away — **Lubbock Texas Quartet** *O Mother How We Miss You* — *Lubbock Texas Quartet*	15510D	10	.75
Turn on the Heat (Motion Picture "Sunny Side Up") Fox Trot — **Charleston Chasers** *What Wouldn't I Do for that Man (Motion Pictures "Applause" & "Glorifying the American Girl") Fox Trot* — *Charleston Chasers*	1989D	10	.75
Turtle Dove Blues — **Peg Leg Howell** *Walkin' Blues* — *Peg Leg Howell*	14456D	10	.75
Tutti in Maschera: Overture (Pedretti) (In 2 parts) **Milan Symphony Orchestra (Dir. Lorenzo Molajoli)**	50254D	12	1.25
Twilight in Athlone — **Flanagan Bros.** *Kitty Wells* — *Joe Flanagan*	33369F	10	.75
Two Eyes of Grey (McGeoch) — **Louis Graveure** *Hands and Lips (Clarke)* — *Louis Graveure*	1991D	10	.75
Two Little Rooms — **Art Gillham (Whispering Pianist)** *True Blue* — *Art Gillham (Whispering Pianist)*	1919D	10	.75
Two-Steps, Medley of — **Innisfail Irish Orchestra** *Happy to Meet, Sorry to Part—Jig* — *Innisfail Irish Orch.*	33403F	10	.75

U

UKRANIAN RECORDS—See special foreign language catalogue.

UKULELE IKE (CLIFF EDWARDS) (*Exclusive Columbia Artist*)

I'll See You in My Dreams	2169D	Reaching for Someone	1980D	Singing a Song to the Stars (Mot. Pic. "Way Out West")	2235D
Moon is Low	2169D	Sing (Mot. Pic. "Forward March")	2235D	Sophomore Prom	1980D

Ukulele Moon—Waltz — **Lombardo and His Royal Canadians** *Baby's Birthday Party—Fox Trot* — *Lombardo and Royal Canadians*	2319D	10	.75
Ulster Reel—Flute — **Michael A. Glynn** *Kitty's Wedding—Flute* — *Michael A. Glynn*	33441F	10	.75
Uncle Ned — **Leake County Revelers** *Saturday Night Breakdown* — *Leake County Revelers*	15470D	10	.75
Under a Texas Moon (from Motion Picture of same name) Fox Trot — **Lombardo and Royal Canadians** *Can't You Understand?—Fox Trot* — *Lombardo and Royal Canadians*	2089D	10	.75
Under a Texas Moon (Warner Brothers Picture "Under a Texas Moon") Fox Trot — **King Nawahi's Hawaiians** *Hawaiian Love-Bird—Waltz* — *King Nawahi's Hawaiians*	2173D	10	.75
Under the Sun It's Anyone, Under the Moon It's You—Fox Trot — **Bert Lown and His Biltmore Orch.** *Bye Bye Blues—Fox Trot* — *Bert Lown and His Biltmore Orchestra*	2258D	10	.75
Underneath the Blue Hawaiian Skies—Waltz — **Green Brothers Novelty Marimba Band** *Sweet Hawaiian Dream Girl—Waltz* — *Green Bros. Marimba Band*	1935D	10	.75
Underneath the Southern Moon — **Claude Davis and Bob Nichols** *Meet Me To-night in Dreamland* — *Claude Davis and Bob Nichols*	15446D	10	.75

COLUMBIA RECORDS	Number	Size	Prc.
Underneath the Sugar Moon **Roy Harvey and L. Copeland** *Lonesome Weary Blues* *Roy Harvey and Leonard Copeland*	15582D	10	.75
Unhappy Blues **Mary Dixon** *Daddy You're a Low Down Man* *Mary Dixon*	14532D	10	.75
Unknown Soldier **Rev. James R. Cox, A. M. Ph. D. Pastor Old St. Patrick's Church, Pittsburgh, Pa.** *Jesus, Jesus Come to Me* *Rev. James R. Cox, A.M. Ph.D.*	33414F	10	.75
Until Love Comes Along (Motion Picture "Love Comes Along") **Lee Morse and Her Blue Grass Boys** *Blue, Turning Grey Over You* *Lee Morse and Her Blue Grass Boys*	2101D	10	.75
Until the End (Motion Picture "So This Is College") Waltz **Fred Rich and His Orchestra** *I Don't Want Your Kisses—Fox Trot* *Rich & Orch.*	1979D	10	.75
Until We Meet Again, Sweetheart—Waltz **Guy Lombardo and His Royal Canadians** *Swingin' in a Hammock—Fox Trot* *Lombardo and Royal Canadians*	2237D	10	.75
Until We Meet Again, Sweetheart **Ben Alley** *Old New England Moon* *Ben Alley*	2230D	10	.75
(Up on Top of a Rainbow) Sweepin' the Clouds Away "Paramount on Parade") F. T. **Columbia Photo Players** *In My Little Hope Chest—Fox Trot* *Columbia Photo Players*	2131D	10	.75
(Up on Top of a Rainbow) Sweepin' the Clouds Away (Paramount Production "Paramount on Parade") **Charles (Buddy) Rogers, (America's Boy Friend)** *Any Time's the Time to Falls in Love ("Paramount on Parade") Charles (Buddy) Rogers (America's Boy Friend)*	2143D	10	.75
Up the Hill of Down—Highland Fling **Flanagan Bros.** *Kelly's Cow Has Got No Tail—Comic Song* *Flanagan Bros.*	33402F	10	.75

V

Vagabond King Waltz (Vagabond King) **The Columbians** *Song of the Vagabonds (Vagabond King) Piano* *Rudolf Friml*	2112D	10	.75
Vale (Farewell) (Russell and D'Arcy) **Alfred O'Shea** *A Song Remembered (Coates and Barrie)* *Alfred O'Shea*	2054D	10	.75
Valse Scherzando (Cyril Scott) Piano **Cyril Scott** *Water-Wagtail (Cyril Scott) Piano* *Cyril Scott*	2228D	10	.75

VANELLI, GINO, Baritone—See: Madam Butterfly: Columbia Operatic Series No. 4
See also Boheme: Columbia Operatic Series No. 5

Variations on a Swiss Theme (arr. Mohr) (2 parts) **Band of the Garde Republicaine**	50174D	12	1.25

VAUGHN, CECIL
Out in the Cold World 15465D | Village Blacksmith 15465D |

VELASQUEZ, CONCHITA, Mezzo-Soprano—See: Madam Butterfly:

VELAZCO, EMIL, Pipe Organ Solos
Estrellita (Ludlow) 2008D | Golondrina (Serradell) 2008D |

Verborgenheit (Wolf) **Alexander Kisselburgh** *Der Hidalgo (Schumann)* *Alexander Kisselburgh*	2226D	10	.75

VEST, BILLY
Message from Home 15602D | Yodeling Hobo 15602D |

COLUMBIA RECORDS	Number	Size	Prc.
VIDA BREVE, LA: (Opera in two acts by Manuel de Falla) (Nice, 1905) Dance No. 1 *and* Dance No. 2—Orchestra and Chorus of the Théatre de la Monniae, Brussels, under direction of M. Maurice Bustin (Part Masterworks Set No. 146)	67818D	12	1.50
Village Blacksmith — **Cecil Vaughn** *Out in the Cold World and Far Away from Home* — *Cecil Vaughn*	15465D	10	.75

VIOLIN RECORDS—See recordings by the following artists: Aranyi; Benedetti; Enesco; Lensky; Morrison; Zimbalist; Szigeti.

VIOLONCELLO RECORDS—See recordings by the following artists: Britt; Frezin, Salmond; Squire.

Virginian Strike of '23 — **Earl Shirkey and Roy Harper** *A Hobo's Pal* — *Earl Shirkey and Roy Harper*	15535D	10	.75

W

Wabash Blues—Fox Trot — **Ted Lewis and His Band** *Farewell Blues—Fox Trot* — *Ted Lewis and His Band*	2029D	10	.75
Wabash Cannon Ball — **Hugh Cross** *I'll Climb the Blue Ridge Mountains Back to You* — *Hugh Cross*	15439D	10	.75

WADE, GEORGE, AND FRANCUM BRASWELL
Think a Little 15515D | When We Go a Courtin' 15515D |

Waiting at the End of the Road—Fox Trot (Theme Song, Mot. Pic. "Hallelujah") — **Paul Whiteman and Orchestra** *Love Me—Waltz* — *Paul Whiteman and His Orchestra*	1974D	10	.75
Waitin' for the Evening Mail — **Riley Puckett** *Ramblin' Boy* — *Riley Puckett*	15605D	10	.75
Waiting at the End of the Road (Theme Song, Motion Picture "Hallelujah") — **Ethel Waters** *Trav'lin' All Alone* — *Ethel Waters*	1933D	10	.75
Waldesrauschen (Two Concert Studies—No. 1) (Liszt) Piano — **Leff Pouishnoff** *Gnomenreigen (2 Concert Studies—No. 2) (Liszt) Piano* — *Pouishnoff*	2053D	10	.75
Waldteufel Memories—Fantasia (arr. Finck) (In 2 parts) — **Herman Finck and Orchestra**	2283D	10	.75

WALKER, JOHNNY, AND HIS ROLLICKERS (Dance Orchestra)—Fox Trots
Betty Co-Ed 2247D | Give Yourself a Pat on the Back 2201D | Kitty from Kansas City 2247D | Mug Song 2201D

WALKER, MONROE
Black Heart Blues 14549D | High Powered Mama 14549D |

Walkin' Blues — **Peg Leg Howell** *Turtle Dove Blues* — *Peg Leg Howell*	14456D	10	.75

WALLACE, TED, AND HIS CAMPUS BOYS (Dance Orchestra)—Fox Trots

Absence Makes the Heart Grow Fonder (For Somebody Else)	2236D	Fraternity Blues	2322D	Sittin' on a Doorstep	2057D
Bigger and Better Than Ever	1970D	Get Happy	2140D	Stein Song	2151D
Bottoms Up (George White's Scandals)	1970D	Here Comes the Sun	2236D	Sweet Jennie Lee	2301D
Campus Capers "So This Is College"	1984D	Hittin' the Bottle	2254D	Sweetheart Trail	2140D
College Days (Mot. Pic. "So This Is College")	1984D	Huggable Kissable You	1938D	Sweetheart's Holiday	1938D
Don't Tell Her What's Happened to Me	2275D	Little White Lies	2254D	Telling It to the Daisies	2151D
Football Freddy	2322D	Love Ain't Nothin' But the Blues (Mot. Pic. "Road Show")	2046D	Tomorrow Is Another Day (Mot. Pic. "Big Boy")	2275D
		Lucky Me—Lovable You ("Road Show")	2046D	What Do I Care (Harry Carroll's Revue)	2104D
		My Baby Just Cares for Me ("Whoopee")	2301D	When You're Smiling	2104D
				You Came, I Saw, You Conquered Me	2057D

WALTER, BRUNO, *(Exclusive Columbia Artist)* **AND SYMPHONY ORCHESTRA**
Magic Flute: Overture (Mozart) (2 parts) 67660D | Salome: Dance of the Seven Veils (R. Strauss) (2 parts) 67814D |

COLUMBIA RECORDS

	Number	Size	Prc.

WALTERS, EDDIE

Collegiate Sam 1969D
Girl Trouble 2223D
Go Home and Tell Your Mother 2290D
H'lo Baby (Mot. Pic. "Forward Pass") 2035D
I Love You So Much ("The Cuckoos") 2232D
'Leven-Thirty Saturday Night 2137D
Little by Little ("The Sophomore") 1969D
Me and Girl Next Door 2137D
Must Be Love (Mot. Pic. "Sunny Skies") 2232D
Since They're All Playing Miniature Golf 2290D
Singin' in the Bathtub (Mot. Pic. "Show of Shows") 2035D

Waltz Medley — **Innisfail Irish Orchestra**
Innisfail Special—Fox Trot — *Innisfail Irish Orchestra* — 33415F | 10 | .75

Waltz of Dreams — **E. E. Hack String Band**
Black Lake Waltz — *E. E. Hack String Band* — 15466D | 10 | .75

Wanderlied (Wanderer's Song) (Schumann) — **Alex. Kipnis**
Mondnacht (Moonlight) (Schumann) — *Alexander Kipnis* — 2202D | 10 | .75

Washin' the Blues from My Soul—F. T. — **California Ramblers**
I'm Needin' You—Fox Trot — *California Ramblers* — 2208D | 10 | .75

WASHINGTON, GEORGE DEWEY, Baritone

Dreary Night 2085D | High Water 2085D |

Wasn't It Nice?—Fox Trot — **The Charleston Chasers**
Here Comes Emily Brown—Fox Trot — *Charleston Chasers* — 2219D | 10 | .75

Wasted Life Blues — **Bessie Smith**
Dirty No-Gooder's Blues — *Bessie Smith* — 14476D | 10 | .75

Wasting My Love on You—Fox Trot — **Rich and Orchestra**
Wedding Bells Are Ringing for Sally (But Not for Sally and Me) Waltz — *Cavaliers* — 2324D | 10 | .75

Watching My Dreams Go By (Motion Picture "She Couldn't Say No") Fox Trot — **Johnston and Ceco Couriers**
Sweet Nothings of Love—Fox Trot — *Johnston and Ceco Couriers* — 2114D | 10 | .75

Water Street Polka — **Frank Quinn**
Kilkenny Races—Sketch — *Frank Quinn* — 33374F | 10 | .75

Water-Wagtail (Cyril Scott) Piano — **Cyril Scott**
Valse Scherzando (Cyril Scott) Piano — *Cyril Scott* — 2228D | 10 | .75

WATERS, ETHEL, "America's Foremost Ebony Comedienne" *(Exclusive Columbia Artist)*

Better Keep Your Eye on Your Man 14458D
Georgia Blues 14565D
I Like the Way He Does It 14565D
Long Lean Lanky Mama 14458D
Memories of You 2288D
My Kind of a Man (Florodora Girl) 2222D
Porgy 2184D
Trav'lin' All Alone 1933D
Waiting at the End of the Road 1933D
What Did I Do to Be so Black and Blue 2184D
You Brought a New Kind of Love to Me (Mot. Pic. "The Big Pond") 2222D
You're Lucky to Me (Lew Leslie's Blackbirds of 1930) 2288D

(Way Out There in) Tall Timber — **Willard Robison**
(Still Runnin' Round) in the Wilderness — *Willard Robison* — 2268D | 10 | .75

Way to Glory Land — **Corley Family**
Give the World a Smile — *Corley Family* — 15574D | 10 | .75

Wayward Boy — **Charlie Poole and North Carolina Ramblers**
Good-Bye Mary Dear — *Charlie Poole & N. C. Ramblers* — 15456D | 10 | .75

We Sure Got Hard Times — **Barbecue Bob**
Spider and the Fly — *Barbecue Bob* — 14558D | 10 | .75

We Will Leave — **Birmingham Jubilee Singers**
God Is Love — *Birmingham Jubilee Singers* — 14515D | 10 | .75

WEAVER BROTHERS

Prison Sorrows 15487D | You Came Back to Me 15487D |

Web of Love—Fox Trot (Talking Picture "The Great Gabbo") — **Ben Selvin and His Orchestra**
I'm in Love with You—Fox Trot (Great Gabbo) — *Selvin and Orch.* — 1964D | 10 | .75

COLUMBIA RECORDS		Number	Size	Prc.
Web of Love (Talking Pic. "Great Gabbo")	**Oscar Grogan**	1995D	10	.75
Pal of My Sweetheart Days	*Oscar Grogan*			

WEBBER, W. G., Organ, and H. HAMILTON, Cornet
First Nowell 1992D | Good King Wenceslas 2305D

WEBBER, W. G., Organ Solos
Now Thank We All Our God 1992D

Wedding Bells—Waltz	**Bill Shores and Melvin Dupree**	15506D	10	.75
West Texas Breakdown	*Bill Shores and Melvin Dupree*			
Wedding Bells Are Ringing for Sally (But Not for Sally and Me) Waltz	**Cavaliers**	2324D	10	.75
Wasting My Love on You—Fox Trot	*Fred Rich and His Orch.*			
Wedding of Sandy McKie	**Sandy MacFarlane**	2193D	10	.75
Bonnie Heilan' Maggie	*Sandy MacFarlane*			
Wedding of the Birds—Fox Trot	**Whiteman and Orchestra**	2263D	10	.75
Song of the Congo ("Bright Lights") Fox Trot	*Whiteman & Orch.*			
Wee Duck, The (Comic Song)	**Jim Mullan**	33428F	10	.75
The Tartan Prince—Highland Fling	*Four Provinces Orchestra*			

WEEKS, ANSON, AND HIS HOTEL MARK HOPKINS ORCHESTRA (*Exclusive Columbia Artists*)—**Fox Trots unless otherwise noted.**
If I Had a Girl Like You 2211D | Pals Forever (Mot. Pic. "New Orleans") 2018D | Ro-Ro-Rollin' Along 2211D

WEEMS, REV. T. E., AND MEMBERS OF HIS CONGREGATION
You Better Let that Liar Alone 14469D

WEINGARTNER, FELIX, (*Exclusive Columbia Artist*) **AND ROYAL PHILHARMONIC ORCHESTRA**
Symphony No. 3 (Scotch Symphony) in A Minor, Op. 56 (Mendelssohn)—8 Parts—See Masterworks Set No. 126, Tinted Section.

WEISSMANN, DR., AND SYMPHONY ORCHESTRA
*Coppelia: Fantasy—(2 parts) (Delibes) G50221D | *Norma: Overture (Bellini) G50259D | *Polonaise Militaire (In A, Op. 40, No. 1) (Chopin) G50259D
*Jubilee Overture (Von Weber) (2 parts) G50192D

Welcome Stranger	**Leroy Williams**	14500D	10	.75
Lullaby Baby	*Leroy Williams*			
Were You Just Pretending? (Motion Picture "No No Nanette")	**James Melton**	2100D	10	.75
Sally (Motion Picture "Sally")	*James Melton*			
Werther: Clair de lune (Moonlight) (Massenet) Violin, 'Cello, Piano	**Georges Lykoudi, A. Frezin and M. Goeyens**	2168D	10	.75
La Navarraise: Nocturne (Massenet) Inst. Trio	*Georges Lykoudi, A. Frezin and M. Goeyens*			

WEST, RAY, AND HIS CAFE RAY WEST ORCHESTRA—Fox Trots
Love Is Like That 2190D | When Sun Goes Down 2190D

WEST INDIAN RECORDS—See special foreign language catalogue.

WEST POINTERS, Capt. Jenna, Lt. Raaen, Lt. Whitney, Lt. O'Flaherty, (Direction of Lt. E. A. Dolph)
Raw Recruit; Mademoiselle from Armentieres 2244D | Regular Army, Oh! 2244D

West Texas Breakdown	**Bill Shores and Melvin Dupree**	15506D	10	.75
Wedding Bells—Waltz	*Bill Shores and Melvin Dupree*			
West Texas Woman	**Whistlin' Alex Moore**	14496D	10	.75
It Wouldn't Be So Hard	*Whistlin' Alex Moore*			

*Records so marked are offered for sale in U. S. A. and Canada only.

COLUMBIA RECORDS	Number	Size	Prc.
West Virginia Hills — **Moatsville String Ticklers** *Moatsville Blues* — *Moatsville String Ticklers*	15491D	10	.75
West Wind (Mot. Pic. "Song of the West") — **Lawman** *Wrapped in a Red Red Rose (Motion Picture "Blaze o' Glory")* — *Charles Lawman*	2086D	10	.75
Westport Reel—See: Rattling Rover—Reel			
What a Gathering That Will Be — **Smith's Sacred Singers** *Endless Joy Is Waiting Over There* — *Smith's Sacred Singers*	15471D	10	.75
(What Did I Do to Be So) Black and Blue — **Ethel Waters** *Porgy* — *Ethel Waters*	2184D	10	.75
What Do I Care? (Harry Carroll's Revue) Fox Trot **Ted Wallace and Campus Boys** *When You're Smiling—Fox Trot* — *Ted Wallace and Campus Boys*	2104D	10	.75
What Do I Care? (Harry Carroll's Revue) — **Charles Lawman** *Gone* — *Charles Lawman*	2118D	10	.75
What If I Do—Fox Trot — **Seven Gallon Jug Band** *Wipe 'Em Off—Fox Trot* — *Seven Gallon Jug Band*	2087D	10	.75
What Is Life Without Love (Motion Picture "Broadway Scandals") Fox Trot **Columbia Photo Players** *To Be Forgotten—Waltz* — *Columbia Photo Players*	2030D	10	.75
What Is this Thing Called Love? (Wake Up and Dream!) Fox Trot **Rich and Orchestra** *What Would I Care? (Top Speed) Fox Trot* — *Rich and Orchestra*	2099D	10	.75
What Would I Care? (Top Speed) Fox Trot — **Rich and Orch.** *What Is This Thing Called Love?—Fox Trot* — *Rich and Orchestra*	2099D	10	.75
What Wouldn't I Do for that Man! (Motion Pictures "Applause" and "Glorifying the American Girl") Fox Trot **Charleston Chasers** *Turn on the Heat ("Sunny Side Up") Fox Trot* — *Charleston Chasers*	1989D	10	.75
What Wouldn't I Do for that Man! (Motion Pictures Applause" & "Glorifying the American Girl") — **Ruth Etting** *Right Kind of Man (Motion Pic. "Frozen Justice")* — *Ruth Etting*	1998D	10	.75
What's the Use?—Fox Trot — **Paul Specht and His Orch.** *I Wonder How It Feels—Fox Trot* — *Specht and Orchestra*	2264D	10	.75
Wheels of the World; Rakish Paddy—Violin — **J. Morrison** *Dunphy's Hornpipe; Flower of Ballymote—Violin* — *James Morrison*	33422F	10	.75
Wheels of the World—See also: Mountain Lark			
When a Woman Loves a Man (Motion Picture "Be Yourself!") Fox Trot **Jan Garber and His Greater Columbia Recording Orch.** *Puttin' on the Ritz—Fox Trot* — *Garber and Orchester*	2115D	10	.75
When Clouds Have Vanished — **McMichen's Melody Men** *Honolulu Moon* — *McMichen's Melody Men*	15540D	10	.75
When I Am House-Keeping For You (Motion Picture "Battle of Paris") Fox Trot **Kolster Dance Orchestra** *Do Ya' Love Me?—Fox Trot* — *Kolster Dance Orchestra*	2072D	10	.75
When I Close My Eyes and Dream—Fox Trot **Will Osborne and His Orchestra** *So Beats My Heart for You—Fox Trot* — *Osborne and Orchestra*	2269D	10	.75
When I Look to the West (I Think of You) Waltz **The Cavaliers (Waltz Artists)** *When the Organ Played at Twilight—Waltz* — *Cavaliers*	2279D	10	.75

COLUMBIA RECORDS	Number	Size	Prc.
When I'm Looking at You (Motion Picture "The Rogue Song") Fox Trot — **Columbia Photo Players** *Rogue Song—Fox Trot* — *Columbia Photo Players*	2080D	10	.75
When I'm Looking at You (Rogue Song) — **Oscar Grogan** *With You (Motion Picture "Puttin' on the Ritz")* — *Oscar Grogan*	2161D	10	.75
When Ireland Belongs to the Irish Again — **Mattie Haskins** *Daughter of Daniel O'Connell* — *Mattie Haskins*	33372F	10	.75
When It's Springtime in the Rockies—Waltz — **Ben Selvin and His Orchestra** *Dancing with Tears in My Eyes—Waltz* — *Ben Selvin and His Orch.*	2206D	10	.75
When Jesus Comes — **The Corley Family** *He Keeps My Soul* — *The Corley Family*	15495D	10	.75
When Our Saviour Comes Again — **Smith's Sacred Singers** *His Picture Is in My Heart* — *Smith's Sacred Singers*	15494D	10	.75
When the Bees Are in the Hive — **Mr. and Mrs. Hugh Cross** *There's a Mother Old and Gray* — *Mr. & Mrs. Hugh Cross*	15575D	10	.75
When the Bloom Is on the Sage — **The Happy Chappies Assisted by The Ramblers** *Make Your Mind Up—to Wind Up in Sunny California* — *The Happy Chappies Assisted by The Ramblers*	2194D	10	.75
When the Day's Work's All Been Done—Fox Trot — **Paul Tremaine and His Orchestra** *Steamboat Bill—Fox Trot* — *Paul Tremaine and His Orchestra*	2229D	10	.75
When the Fields Are White with Daisies I'll Return — **Seamus O'Doherty** *Dhreenaun Dhown* — *Seamus O'Doherty*	33399F	10	.75
When the Flowers Bloom Again in the Ozarks — **Mr. and Mrs. Hugh Cross** *My Old Cabin Home* — *Mr. & Mrs. Hugh Cross*	15504D	10	.75
When the Heather Bells Are Blooming (I'll Return My Lass to You) (MacFarlane) — **Sandy MacFarlane** *In the Morning (MacFarlane)* — *Sandy MacFarlane*	2039D	10	.75
When the Organ Played at Twilight—Waltz — **Cavaliers** *When I Look to the West—Waltz* — *Cavaliers*	2279D	10	.75
When the Organ Played at Twilight — **Lee Morse and Her Blue Grass Boys** *Just a Little While* — *Lee Morse and Her Blue Grass Boys*	2308D	10	.75
When the Real Thing Comes Your Way—Fox Trot (Theme Song, "Illusion") — **Fred Rich and His Orchestra** *Revolutionary Rhythm—Fox Trot ("Illusion")* — *Rich & Orch.*	1965D	10	.75
When the Sun Goes Down—Fox Trot — **Ray West and His Cafe Ray West Orchestra** *Love Is Like That—Fox Trot* — *West and Cafe Ray West Orch.*	2190D	10	.75
When the War Was On — **Blind Willie Johnson** *Praise God I'm Satisfied* — *Blind Willie Johnson*	14545D	10	.75
When We Go A-Courtin' — **George Wade and Francum Braswell** *Think a Little* — *George Wade and Francum Braswell*	15515D	10	.75
When We Go to Glory Land — **Thrasher & Gospel Singers** *Don't Forget to Pray* — *Rev. M. L. Thrasher and His Gospel Singers*	15484D	10	.75

COLUMBIA RECORDS	Number	Size	Prc.
When Will We Have Prohibition? **Jim Mullan** *Tibbie Inglis; Lady Mary Ramsay* *Four Provinces Orchestra*	33419F	10	.75
When You and I Were Young, Mary—Flute **John Griffin** *My Heart It Is in Leitrim—Flute* *John Griffin*	33382F	10	.75
When You're Counting the Stars Alone—Fox Trot **Paul Whiteman and His Orchestra** *At Twilight—Fox Trot* *Paul Whiteman and His Orchestra*	1993D	10	.75
When You're in the Grave-Yard and I'm Away Downtown in Jail **Elry Cash** *Then My Love Began to Wane* *Elry Cash*	15457D	10	.75
When You're Smiling—Fox Trot **Ted Wallace and Campus Boys** *What Do I Care—Fox Trot* *Wallace and Campus Boys*	2104D	10	.75
Where Are You, Dream Girl? **Oscar Grogan** *Tip-toe Thru' the Tulips with Me (Theme Song, Motion Picture "Gold Diggers of Broadway")* *Oscar Grogan*	1966D	10	.75
Where Can You Be? (William Fox Picture "Cheer Up and Smile") Fox Trot **The Knickerbockers** *Wonder—Fox Trot* *The Knickerbockers*	2241D	10	.75
Where Is My Man? **Clara Smith** *Oh! Mister Mitchell* *Clara Smith*	14536D	10	.75
Where the Golden Daffodils Grow—Fox Trot **Guy Lombardo and His Royal Canadians** *The One I Love—Fox Trot* *Lombardo and Royal Canadians*	2122D	10	.75
Where the Sweet Forget-me-nots Remember—Fox Trot **Merle Johnston and His Ceco Couriers** *If I Had My Way—Fox Trot (Theme Song, Motion Picture "The Flying Fool")* *Johnston and Ceco Couriers*	1968D	10	.75
Where the Sweet Forget-Me-Nots Remember **Ford and Glenn** *It Don't Mean a Thing Without You* *Ford and Glenn*	1928D	10	.75
Where'er You Walk (Semele) (Handel) **Charles Hackett** *Don Giovanni: Il Mio Tesoro (Mozart)* *Charles Hackett*	50234D	12	1.25
While the Blood's Running Warm in Your Veins **Rev. A. A. Gundy** *Lift Him Up* *Rev. A. A. Gundy*	14498D	10	.75
Whippoorwill—Fox Trot **Ipana Troubadours, S. C. Lanin, Dir.** *Blue Is the Night ("Their Own Desire") F. T.* *Ipana Troubadours*	2174D	10	.75
WHISPERING PIANIST—See: Gillham, Art			
Whistling Songbird **Darby and Tarlton** *Freight Train Ramble* *Darby and Tarlton*	15511D	10	.75

WHITEMAN, PAUL, AND HIS ORCHESTRA *(Exclusive Columbia Artists)*—**Fox Trots unless otherwise noted.**

After You've Gone 2098D
At Twilight 1993D
Bench in the Park (Mot. Pic. "The King of Jazz") 2164D
Big Bouquet for You 2289D
Body and Soul (Three's a Crowd) 2297D
Bundle of Old Love Letters—Waltz (Mot. Pic. "Lord Byron of Broadway") 2047D
China Boy 1945D
Great Day (Mot. Pic. "Great Day") 2023D
Happy Feet (Mot. Pic. "The King of Jazz") 2164D
I Like to Do Things for You ("King of Jazz") 2170D
If I Had a Talking Picture of You ("Sunny Side Up") 2010D
I'm a Dreamer—Aren't We All? (Mot. Pic. "Sunny Side Up") 2010D
In My Heart—It's You 2289D
It Happened in Monterey (Mot. Pic. "The King of Jazz") 2163D
Liebestraum (Liszt) 50198D
Livin' in the Sunlight, Lovin' in the Moonlight (Mot. Pic. "Big Pond") 2171D
Love Me 1974D
New Tiger Rag 2277D
Nobody's Sweetheart (Mot. Pic. "Vagabond Lover") 2098D
Nola 2277D
Oh, Miss Hannah 1945D

COLUMBIA RECORDS

	Number	Size	Prc.

WHITEMAN, PAUL, AND HIS ORCHESTRA—(Continued)

Old New England Moon—Waltz 2224D
Ragamuffin Romeo ("King of Jazz") 2170D
Should I (Mot. Pic. "Lord Byron of Broadway") 2047D
Sittin' on a Rainbow 2224D
Something to Remember You By 2297D
Song of India (Sadko) (Rimsky-Korsakov) 50198D
Song of the Congo (Mot. Picture "Bright Lights") 2263D
Song of the Dawn (Mot. Pic. "King of Jazz") 2163D
Waiting at the End of the Road (Theme Song, "Hallelujah") 1974D
Wedding of the Birds 2263D
When You're Counting the Stars Alone 1993D
Without a Song (Mot. Pic. "Great Day") 2023D
You Brought a New Kind of Love to Me (Mot. Pic. "Big Pond") 2171D

WHITEMAN'S (PAUL) RHYTHM BOYS *(Exclusive Columbia Artists)*

Bench in the Park (Mot. Pic. "King of Jazz") 2223D

Whole Darned Thing's for You ("Children of Pleasure") **Columbia Photo Players** *Leave It that Way (Metro-Goldwyn-Mayer Picture "Children of Pleasure") Fox Trot* *Columbia Photo Players*	2177D	10	.75
Why? (Sons o' Guns) Fox Trot **Ben Selvin and His Orch.** *Cross Your Fingers (Sons o' Guns) Fox Trot* *Selvin and Orch.*	2077D	10	.75
Why Are the Young Folks so Thoughtless **Carson Robison** *Ohio Prison Fire* *Carson Robison*	15548D	10	.75
Why Do You Suppose? (Heads Up!) Fox Trot **Knickerbockers** *My Man Is on the Make (Heads Up!) Fox Trot* *Knickerbockers*	2067D	10	.75
Why Have You Forgotten Waikiki?—Fox Trot **Ben Selvin and His Orchestra** *It's Easy to Fall in Love—Fox Trot* *Ben Selvin and His Orchestra*	2255D	10	.75
Wichita Falls Blues **Oak Cliff T-Bone** *Trinity River Blues* *Oak Cliff T-Bone*	14506D	10	.75
***Wiener Bonbons (Viennese Bonbons)** Waltz (J. Strauss) **Dajos Bela and Orchestra** *Artist's Life (Kunstlerleben) Waltz (J. Strauss) Dajos Bela & Orch.*	G50169D	12	1.25
Wife of the Bold Tenant Farmer—Flute **John Griffin** *My Rose from Killarney—Flute* *John Griffin*	33406F	10	.75

WILKINS QUARTET

I Am So Glad 15592D | Glory for the Faithful 15592D |

Will He Welcome Me There **Dunham Jubilee Singers** *I Dreamed of the Judgment Morning* *Dunham Jubilee Singers*	14540D	10	.75

WILLIAMS, CLARENCE, AND HIS JAZZ KINGS

Freeze Out 14460D | Nervous Breakdown 14468D | You've Got to Be Modernistic 14488D
High Society Blues 14555D | Pane in the Glass 14460D | Zonky 14488D
Lazy Levee Loungers 14555D | Railroad Rhythm 14468D |

WILLIAMS, ELLIS, Mouth Harp Solos

Buttermilk Blues 14482D | Smoky Blues 14482D |

WILLIAMS, GEORGE W.

It Ain't a Doggone Thing But the Blues 14543D | Yodelin' the Blues Away 14543D |

WILLIAMS JUBILEE SINGERS

Gospel Train Is Coming 14457D | He's Got His Eyes on You 14457D |

WILLIAMS, LEROY

Lullaby Baby 14500D | Welcome Stranger 14500D |

WILSON, "SOCKS"

Dem Socks Dat My Pappy Wore 14541D | You Rascal You 14541D |

Wipe 'Em Off—Fox Trot **Seven Gallon Jug Band** *What If I Do—Fox Trot* *Seven Gallon Jug Band*	2087D	10	.75
Wish I Had Stayed in the Wagon Yard **Lowe Stokes and His North Georgians** *Left All Alone Again Blues* *Lowe Stokes and His North Georgians*	15557D	10	.75

*Records so marked are offered for sale in U. S. A. and Canada only.

COLUMBIA RECORDS	Number	Size	Prc.
Wishing and Waiting for Love—Fox Trot (Theme Song, Motion Picture "Broadway Babies") **Rich & Orch.** *Tip-toe Thru' the Tulips with Me—Fox Trot (Theme Song "Gold Diggers of Broadway")* *Rich and Orchestra*	1924D	10	.75
With My Guitar and You (Pathe Picture "Swing High") Fox Trot **Ben Selvin and His Orchestra** *Around the Corner—Fox Trot* *Ben Selvin and His Orchestra*	2221D	10	.75
With Sword and Lance—March (Starke) **Grenadier Guards Band, Cond. Capt. George Miller** *Light of Foot—March (Latann)* *Grenadier Guards Band*	2316D	10	.75
With You (Motion Picture "Puttin' on the Ritz") Fox Trot **Lombardo and Royal Canadians** *There's Danger in Your Eyes, Cherie! ("Puttin' on the Ritz") Fox Trot* *Lombardo and Royal Canadians*	2107D	10	.75
With You (Motion Picture "Puttin' on the Ritz") **Oscar Grogan** *When I'm Looking at You ("The Rogue Song")* *Grogan*	2161D	10	.75
(With You) Where You Are—Fox Trot **Will Osborne and His Orchestra** *Just Think of Me Sometime—Fox Trot* *Osborne and Orchestra*	2064D	10	.75
With You—With Me (Motion Picture "Tanned Legs") Fox Trot **Merle Johnston and His Ceco Couriers** *You're Responsible! (Motion Picture "Tanned Legs") Fox Trot* *Merle Johnston and His Ceco Couriers*	2005D	10	.75
Without a Song (from "Great Day!") Fox Trot **Paul Whiteman and His Orchestra** *Great Day (from "Great Day") Fox Trot* *Whiteman & Orch.*	2023D	10	.75
Without You Emaline—Fox Trot **Guy Lombardo and His Royal Canadians** *A Cottage for Sale—Fox Trot* *Lombardo and Royal Canadians*	2156D	10	.75

WOLFSTHAL, JOSEPH, AND SYMPHONY ORCHESTRA, Conducted by Dr. Weissmann
*Concerto in A Major (No. 5) for Violin and Orchestra (Mozart)—8 Parts—See Masterworks Set No. 137, Tinted Section.

Woman in the Shoe (Motion Picture "Lord Byron of Broadway") Fox Trot **Ben Selvin and Orchestra** *Only Love Is Real ("Lord Byron of Broadway") Fox Trot* *Selvin & Orch.*	2014D	10	.75
Wonder—Fox Trot **The Knickerbockers** *Where Can You Be? ("Cheer Up and Smile")* *Knickerbockers*	2241D	10	.75

WOOD, SIR HENRY J., *(Exclusive Columbia Artist)* **Conducting the New Queen's Hall Orchestra**

Finlandia—Tone Poem (Sibelius) (2 parts)	50189D	Partita in E (Bach-Wood)	50220D	**With His Symphony Orch.** Brandenburg Concerto No. 6, in B Flat, for Strings (Bach) In 4 parts	67842D 67843D
Hebrides Overture (Fingal's Cave) (Mendelssohn) (3 parts)	67692D 67693D	Praeludium (Jarnefelt)	67693D		
		Slavonic Dance in G Minor (Dvořák)	50220D		

WOODIE, EPHRAIM, AND THE HENPECKED HUSBANDS

Fatal Courtship	15564D	Last Gold Dollar	15564D

WOOLERY, PETE

Beautiful	1926D	Like a Breath of Springtime	2004D	Smiling Irish Eyes	1926D
Deep in the Arms of Love	2004D				

Work for the Night Is Coming *Jesus Lover of My Soul*	**Smith's Sacred Singers** *Smith's Sacred Singers*	15593D	10	.75

*Records so marked are offered for sale in U. S. A. and Canada only.

COLUMBIA RECORDS	Number	Size	Prc.
Working for the King of Kings — **Stamps Quartet** *Delighting in the Love of God* — *Stamps Quartet*	15434D	10	.75
World Is Waiting for the Sunrise—Fox Trot — **Lewis & Band** *Three O'Clock in the Morning—Waltz* — *Ted Lewis and His Band*	2246D	10	.75
World Is Waiting for the Sunrise — **Charles Hackett** *I Look Into Your Garden (Wood and Wilmott)* — *Charles Hackett*	1911D	10	.75
World's Greatest Sweetheart Is You—Fox Trot **Paul Specht and His Orchestra** *Album of My Dreams—Fox Trot* — *Specht and Orchestra*	1943D	10	.75
Worn Out Papa Blues — **Bessie Smith** *Blue Spirit Blues* — *Bessie Smith*	14527D	10	.75
Wrapped in a Red Red Rose (Blaze o' Glory") **Charles Lawman** *West Wind (Motion Picture "Song of the West")* — *Charles Lawman*	2086D	10	.75

WRIGHT BROTHERS QUARTET

Mother Is with the Angels	15587D	Somebody's Boy	15587D

WYATT AND BRANDON

Evalina	15523D	Lover's Farewell	15523D

Y

YATES, IRA AND EUGENE

Powder and Paint	15581D	Sarah Jane	15581D

Year from To-day—Fox Trot (Theme Song, Motion Picture "New York Nights") — **Al Katz and His Orchestra** *I May Be Wrong—Fox Trot* — *Katz and Orchestra*	1971D	10	.75
Yellow Dog Blues (He's Gone Where the Southern Cross' the Yellow Dog) Fox Trot — **Ted Lewis and His Band** *Sobbin' Blues—Fox Trot* — *Ted Lewis and His Band*	2217D	10	.75
Yeomen of the Guard: Vocal Gems (Gilbert and Sullivan) (2 parts) — **Columbia Light Opera Company**	50191D	12	1.25
Yodelin' the Blues Away — **George W. Williams** *It Ain't a Doggone Thing but the Blues* — *George W. Williams*	14543D	10	.75
Yodeling Hobo — **Billy Vest** *Message from Home* — *Billy Vest*	15602D	10	.75
Yodeling Them Blues Away — **Frankie Marvin** *Life on the Ocean Wave—Vocal and Instrumental* — *Marvin Family*	15474D	10	.75
You Ain't Been Living Right — **Vernon Dalhart** *Hallelujah! There's a Rainbow in the Sky* *Vernon Dalhart and Adelyne Hood*	15542D	10	.75
You Are Sleeping in a Dangerous Time — **Rev. J. C. Burnett** *I Don't Want No Trouble at the River* — *Rev. J. C. Burnett*	14474D	10	.75
You Belong to Me, I Belong to You—Fox Trot **Guy Lombardo and His Royal Canadians** *(You Made Me Love You) Why Did You?—Fox Trot* *Lombardo and Royal Canadians*	1927D	10	.75
You Better Let that Liar Alone **Rev. T. E. Weems and Members of His Congregation** *If You Follow Jesus* — *Rev. W. M. Mosley*	14469D	10	.75
You Brought a New Kind of Love to Me ("The Big Pond") **Paul Whiteman and His Orchestra** *Livin' in the Sunlight, Lovin' in the Moonlight (from Paramount-Famous-Lasky Production "The Big Pond") Fox Trot* *Paul Whiteman and His Orchestra*	2171D	10	.75

COLUMBIA RECORDS	Number	Size	Prc.
You Brought a New Kind of Love to Me (Paramount-Famous-Lasky Production "The Big Pond") **Ethel Waters** *My Kind of a Man ("The Florodora Girl") Ethel Waters*	2222D	10	.75
You Came Back to Me **Weaver Brothers** *Prison Sorrows Weaver Brothers*	15487D	10	.75
You Came, I Saw, You Conquered Me—Fox Trot **Ted Wallace and His Campus Boys** *Sittin' on a Doorstep—Fox Trot Ted Wallace and His Campus Boys*	2057D	10	.75
You Can't Be Mine and Someone Else's Too **Bennett's Swamplanders** *Big Ben Bennett's Swamplanders*	14557D	10	.75
You Can't Do Wrong and Get By **Smith's Sacred Singers** *Labor On Smith's Sacred Singers*	15517D	10	.75
You Can't Stay Here No More **Clara Smith** *Let's Get Loose Clara Smith*	14497D	10	.75
You Can't Stop Me from (Falling in Love with You) **Oscar Grogan** *Happy Days Are Here Again (Motion Picture "Chasing Rainbows") The Rondoliers*	2123D	10	.75
You Darlin'—Fox Trot **Ben Selvin and His Orchestra** *Kiss Me with Your Eyes—Fox Trot Ben Selvin and His Orchestra*	2197D	10	.75
You Don't Care **Art Gillham (Whispering Pianist)** *If I Had to Do Without You Art Gillham (Whispering Pianist)*	2189D	10	.75
You Don't Understand **Bessie Smith** *Don't Cry Baby Bessie Smith*	14487D	10	.75
(You Made Me Love You) Why Did You?—Fox Trot **Guy Lombardo and His Royal Canadians** *You Belong To Me—Fox Trot Lombardo & Royal Canadians*	1927D	10	.75
You Rascal You **"Socks" Wilson** *Dem Socks dat My Pappy Wore "Socks" Wilson*	14541D	10	.75
You Shall Reap What You Sow **Owens Brothers and Ellis** *He's Calling You Owens Brothers and Ellis*	15560D	10	.75
(You Were Only) Passing Time With Me—Fox Trot **Smith Ballew and His Orchestra** *You're Simply Delish—Fox Trot (Metro-Goldwyn-Mayer Picture "Those Three French Girls") Smith Ballew and His Orchestra*	2320D	10	.75
You Will Come Back to Me **Charles Lawman** *Alone With My Dreams Charles Lawman*	2157D	10	.75
You'd Better Ask Me **Michael Ahern** *Farewell But Whenever You Welcome the Hour Michael Ahern*	33418F	10	.75
You'll Need Somebody on Your Bond **Blind Willie Johnson** *Bye and Bye I'm Goin' to See the King Blind Willie Johnson*	14504D	10	.75
Young Boy Left His Home One Day **Poole & N. C. Ramblers** *My Wife Went Away and Left Me Charlie Poole & N. C. Ramblers*	15584D	10	.75

YOUNG'S (JESS) TENNESSEE BAND

Old Weary Blues	15493D	Take a Look at that Baby	15493D

Your Best Friend Is Always Near **William McEwan** *I Need Jesus William McEwan*	2155D	10	.75

COLUMBIA RECORDS	Number	Size	Prc.
You're Always in My Arms (Motion Picture "Rio Rita") **Charles Lawman** *Sweetheart, We Need Each Other (Motion Picture "Rio Rita") Charles Lawman*	1987D	10	.75
You're Lucky to Me (Lew Leslie's Blackbirds of 1930) **Charleston Chasers** *Loving You the Way I Do (Hot Rhythm) Charleston Chasers*	2309D	10	.75
You're Lucky to Me (Lew Leslie's Blackbirds of 1930) **Ethel Waters** *Memories of You (Lew Leslie's Blackbirds of 1930) Ethel Waters*	2288D	10	.75
You're Responsible! (Motion Picture "Tanned Legs") Fox Trot **Merle Johnston and His Ceco Couriers** *With You—With Me (Motion Picture "Tanned Legs") Fox Trot Merle Johnston and His Ceco Couriers*	2005D	10	.75
You're Simply Delish—Fox Trot (Metro-Goldwyn-Mayer Picture "Those Three French Girls") **Ballew and Orchestra** *(You Were Only) Passing Time With Me—Fox Trot Smith Ballew and His Orchestra*	2320D	10	.75
You're the Sweetest Girl this Side of Heaven—Fox Trot **Guy Lombardo and His Royal Canadians** *Rollin' Down the River—Fox Trot Lombardo and Royal Canadians*	2188D	10	.75
You've Got That Thing (Fifty Million Frenchmen) Fox Trot **Ted Lewis and His Band** *Harmonica Harry—Fox Trot Ted Lewis and His Band*	2088D	10	.75
You've Got to Be Modernistic—Fox Trot **Clarence Williams and His Jazz Kings** *Zonky—Fox Trot Clarence Williams and His Jazz Kings*	14488D	10	.75
You've Made Me Happy To-day! (Street Singer) Fox Trot **The Knickerbockers** *From Now On (Street Singer) Fox Trot The Knickerbockers*	2003D	10	.75
Yo-Yo Blues **Barbecue Bob** *Trouble Done Bore Me Down Barbecue Bob*	14479D	10	.75
Yo-Yo Blues No. 2 **Barbecue Bob** *Monkey and the Baboon Barbecue Bob*	14523D	10	.75

Z

ZIMBALIST, EFREM, Violinist (*Exclusive Columbia Artist*)

Burleska (Suk) 2191D
Improvisation on a Japanese Tune (Zimbalist) 2110D
Kuruka Kuruka (Japanese Lullaby) (Yamada) 2110D
Liesbesfreud (Kreisler) 50257D
Liebeslied (Kreisler) 50257D
Persian Song (Glinka—Zimbalist) 2191D

ZIMBALIST, EFREM, AND HARRY KAUFMAN

Sonata in D Minor, Op. 108, for Violin and Piano (Brahms)—6 Parts—See Masterworks Set No. 140, Tinted Section.

Zonky—Fox Trot **Clarence Williams and His Jazz Kings** *You've Got to Be Modernistic—Fox Trot Williams and Jazz Kings*	14488D	10	.75
Zueignung (Devotion) (R. Strauss) **Alexander Kipnis** *Traum durch die Dämmerung (Dream in the Twilight) (R. Strauss) Alexander Kipnis*	2125D	10	.75
Zwei alte Hochzeitslieder (Two Old Wedding Songs) (Gretchaninoff) **Don Cossacks Choir (Cond. Serge Jaroff)** *Kolj Slavenj (How Glorious!) (Bortnjansky) Dan Cossacks Choir*	50239D	12	1.25

ZYGFRYD AND HIS GYPSY ORCHESTRA

Hungaria (Csardas) (Leopold) 2180D

Important Notice

All Columbia Records are recorded at seventy-eight revolutions to the minute. Perfect results in reproduction can be assured only by playing them at the same speed. The best method of determining such speed is to place a piece of white paper under the edge of a record on the turntable of the instrument and count the revolutions against the minute hand of a watch, making such adjustment of the speed indicator as may be necessary.

The Funniest Records Anybody Ever Heard

Two Black Crows

by Moran and Mack (*Exclusive Columbia Recording Artists*)

Parts 1 and 2.....Record No. 935D
Parts 3 and 4.....Record No. 1094D
Parts 5 and 6.....Record No. 1198D
Parts 7 and 8.....Record No. 1350D
Two Black Crows in Hades (2 parts)
.....Record No. 1652D
Two Black Crows in the Jail House (2 parts)
.....Record No. 1560D
Foolishments..... } Record No. 1929D
Esau Buck..... }

Columbia
Foreign Language Records

The Columbia Phonograph Company is the pioneer and leader in foreign language musical recording. These records are listed in the Columbia Foreign Language Record Catalogues and are thoroughly representative of all of the following languages:

Albanian	Finnish	Jewish	Russian
Arabian	French	Lithuanian	Serbian
Arcadian-French	German	Mexican	Slovak
Armenian	Greek	Persian	Slovenian
Bohemian	Hebrew	Philippine	Spanish
Bulgarian	Hungarian	Polish	Swedish
Chinese	Irish	Porto Rican	Turkish
Croatian	Italian	Portuguese	Ukrainian
Cuban	Japanese	Roumanian	West Indian

COLUMBIA MASTERWORKS*

AND

CELEBRITY RECORDS

Issued Since 1930 Supplementary Catalogue

		Pages
1.	Columbia Fine Art Series of Musical Masterworks	145-161
2.	Columbia Operatic Series	162
3.	Columbia Celebrity Records	163-173
4.	Composers' Index	174-175

The Columbia Masterworks Series forms the greatest resource of the better music on records ever in existence. Passing its 150th album issue in 1930, it constitutes, with the many shorter works not in albums, an inexhaustible mine of musical treasure for entertainment, appreciation and study. Every really great composer from J. S. Bach to Igor Stravinsky is represented, in works which form the mainstay of the world's concert repertory. New additions, representative of all that is worth while in classic and modern musical literature, are made monthly. All works in five or more parts are enclosed in permanent art albums. The great majority are complete with exception of conventional repetitions.

Additions of the past fifteen months are listed in the following pages. Ask also for Columbia Masterworks Catalogue and Columbia 1930 Supplementary Catalogue.

NOTE—Many of the records in the succeeding pages devoted to the Columbia Fine-Art Series of Musical Masterworks were recorded in Europe by Columbia Graphophone Company, Ltd., and associated Companies, matrices being imported into this country by Columbia Phonograph Company, Inc. All such records listed here are manufactured in America.

*REG. U. S. PAT. OFF.

NUMERICAL LIST OF COLUMBIA MUSICAL MASTERWORKS ALBUM SETS

Set No.		Price
6.	BEETHOVEN: QUARTET *in C Sharp Minor, Op. 131.* LENER STRING QUARTET—*10 pts*	$ 7.50
8.	MOZART: QUARTET *in C Major, Op. 465.* LENER STRING QUARTET—*8 parts*	6.00
13.	BACH: CONCERTO *in D Minor for Two Violins.* CATTERALL, BRIDGE AND ORCH.; *Suite in B Minor for Flute and Strings.* MURCIE AND ORCH.; *Chaconne for Viola.* TERTIS—*7-12 in. Records*	10.50
14.	LALO: SYMPHONIE ESPAGNOLE, *for Violin and Orchestra.* LEO STROCKOFF AND ORCHESTRA—*6 parts*	4.50
‡15.	RICHARD STRAUSS: TOD UND VERKLAERUNG, *Op. 24.* BRUNO WALTER AND ROYAL PHILHARMONIC ORCHESTRA—*5 parts*	6.00
19.	BRAHMS: TRIO *in A Minor, Op. 114.* W. H. SQUIRE—'Cello; H. P. DRAPER—Clarinet; SIR HAMILTON HARTY—Piano *6 parts*	4.50
22.	HAYDN: QUARTET *in C Major, Op. 76, No. 3 (Emperor).* LONDON STRING QUARTET—*6 parts*	4.50
25.	MOZART: SONATA *in A for Piano and Violin.* ARTHUR CATTERALL—Violin; SIR HAMILTON HARTY—Piano—*6 parts*	4.50
26.	BEETHOVEN: QUARTET *in E Flat, Op. 74 (Harp Quartet).* LENER STRING QUARTET—*8 parts*	6.00
27.	BEETHOVEN: QUARTET *in A Minor, Op. 132.* LENER STRING QUARTET—*10 pts.*	7.50
28.	HAYDN: SYMPHONY *No. 6 in G Major (Surprise Symphony).* SIR HENRY J. WOOD AND NEW QUEEN'S HALL ORCHESTRA—*5 parts*	4.50
30.	BRUCH: CONCERTO *in G Minor (No. 1) for Violin and Orchestra, Op. 26.* ALBERT SAMMONS AND ORCHESTRA—*6 parts*	4.50
31.	GRIEG: SONATA *in G (No. 2), Op. 13, for Violin and Piano.* ALBERT SAMMONS—Violin; WILLIAM MURDOCH—Piano—*6 parts*	4.50
*32.	CHOPIN: SONATA *in B Minor, for Pianoforte, Op. 58.* PERCY GRAINGER—*6 pts.*	4.50
33.	CÉSAR FRANCK: SONATA *in A Major, for Piano and Violin.* ARTHUR CATTERALL—Violin; WILLIAM MURDOCH—Piano—*8 parts*	6.00
‡*34.	BERLIOZ: SYMPHONIE FANTASTIQUE, *Op. 14.* FELIX WEINGARTNER AND LONDON SYMPHONY ORCHESTRA—*12 parts*	12.00
35.	BRAHMS: QUARTET *in A Minor, Op. 51, No. 2.* LENER STRING QUARTET—*8 pts*	6.00
*36.	BRAHMS: SONATA *in A Major, Op. 100, for Violin and Piano.* TOSCHA SEIDEL—Violin; ARTHUR LOESSER—Piano—*6 parts*	4.50
*37.	BRAHMS: SONATA *in F Minor, for Pianoforte, Op. 5*—PERCY GRAINGER—*8 pts.*	6.00
*38.	BEETHOVEN: SONATA *in A, for 'Cello and Piano, Op. 69.* FELIX SALMOND—'Cello; S. RUMSCHISKY—Piano—*6 parts*	4.50
‡*39.	BEETHOVEN: SYMPHONY *No. 9 (Choral).* FELIX WEINGARTNER, VOCAL SOLOISTS, CHORUS, LONDON SYMPHONY ORCHESTRA—*16 parts*	16.00
*40.	SCHUBERT: QUARTET *No. 6, in D Minor.* LONDON STRING QUARTET—*8 parts*	6.00
*41.	SCHUBERT: SYMPHONY *No. 8, in B Minor (Unfinished).* SIR HENRY J. WOOD AND NEW QUEEN'S HALL ORCHESTRA—*6 parts*	4.50
*42.	MOZART: SYMPHONY *No. 35, in D, Op. 385.* SIR HAMILTON HARTY AND HALLÉ ORCHESTRA—*6 parts*	4.50
*43.	MENDELSSOHN: TRIO *in C Minor, Op. 66.* SAMMONS—Violin; TERTIS—Viola; MURDOCH—Piano—*8 parts*	6.00
*44.	SAINT-SAËNS: CONCERTO *in A Minor, 'Cello and Orchestra, Op. 33.* W. H. SQUIRE WITH HALLÉ ORCHESTRA—*6 parts*	4.50
*45.	BEETHOVEN: SYMPHONY *No. 2, in D, Op. 36.* SIR THOMAS BEECHAM AND LONDON SYMPHONY ORCHESTRA—*8 parts*	6.00
*47.	BEETHOVEN: SYMPHONY *No. 4, in B Flat, Op. 60.* SIR HAMILTON HARTY AND HALLÉ ORCHESTRA—*10 parts*	7.50
‡*48.	BEETHOVEN: SYMPHONY *No. 5, in C Minor, Op. 67.* FELIX WEINGARTNER AND ROYAL PHILHARMONIC ORCHESTRA—*8 parts*	8.00
*49.	BEETHOVEN: QUARTET *in F Major, Op. 59, No. 1.* LENER STRING QUARTET—*10 parts*	7.50
*50.	BEETHOVEN: QUARTET *in E Minor, Op. 59, No. 2.* LENER STRING QUARTET—*8 parts*	6.00
*51.	BEETHOVEN: QUARTET *in C Major, Op. 59, No. 3.* LENER STRING QUARTET—*8 parts*	6.00
*52.	BEETHOVEN: TRIO *in B Flat, Op. 97.* SQUIRE—'Cello; SAMMONS—Violin; MURDOCH—Piano—*10 parts*	7.50
*53.	BEETHOVEN: SONATA *in A (Kreutzer Sonata), Op. 47, for Violin and Piano.* ALBERT SAMMONS—Violin; WILLIAM MURDOCH—Piano—*10 parts*	7.50
*54.	BEETHOVEN: MOONLIGHT SONATA. IGNAZ FRIEDMAN—*4 parts;* SONATA PATHETIQUE. WILLIAM MURDOCH—*4 parts—for Piano*	6.00
*55.	BEETHOVEN: QUARTET *in F Major, Op. 135.* LENER STRING QUARTET—*6 parts*	4.50

‡*See opposite page

*56. BEETHOVEN: QUARTET *in F Minor, Op. 95.* LENER STRING QUARTET—*6 parts* . . $ 4.50
*57. BEETHOVEN: SYMPHONY *No. 1, in C Major, Op. 21.* SIR GEORGE HENSCHEL AND ROYAL PHILHARMONIC ORCHESTRA—*8 parts* 6.00
*58. BEETHOVEN: QUARTET *in F, Op. 18, No. 1.* LENER STRING QUARTET—*6 parts* . . 4.50
*59. BEETHOVEN: QUARTET *in C Minor, Op. 18, No. 4.* LENER STRING QUARTET —*6 parts* 4.50
*60. BEETHOVEN: QUARTET *in B Flat, Op. 18, No. 6.* LENER STRING QUARTET—*6 pts.* 4.50
‡*61. BEETHOVEN: SYMPHONY *No. 6 (Pastoral) in F, Op. 68.* FELIX WEINGARTNER AND ROYAL PHILHARMONIC ORCHESTRA—*10 parts* . . . 10.00
‡*63. BEETHOVEN: SYMPHONY *No. 7, in A Major, Op. 92.* FELIX WEINGARTNER AND ROYAL PHILHARMONIC ORCHESTRA—*10 parts* 10.00
‡*64. BEETHOVEN: SYMPHONY *No. 8, in F, Op. 93.* FELIX WEINGARTNER AND ROYAL PHILHARMONIC ORCHESTRA—*6 parts* 6.00
*65. BEETHOVEN: SONATA APPASSIONATA, *in F Minor, Op. 57, Pianoforte.* WILLIAM MURDOCH—*6 parts* 4.50
*66. BEETHOVEN: QUARTET *in G Minor, Op. 18, No. 2.* LENER STRING QUARTET. —*6 parts* 4.50
*67. DEBUSSY: IBERIA: *Images pour orchestre, No. 2.* PAUL KLENAU AND ROYAL PHILHARMONIC ORCHESTRA—*5 parts* 4.50
‡*68. WAGNER ALBUM NO. 1. BRUNO WALTER AND ROYAL PHILHARMONIC ORCHESTRA; SIR HENRY J. WOOD AND NEW QUEEN'S HALL ORCHESTRA—*8-12 in. Records* . . . 16.00
*69. HAYDN: QUARTET *in C Major, Op. 54, No. 2.* MUSICAL ART QUARTET—*5 parts* . . 4.50
*70. BEETHOVEN: QUARTET *in B Flat, Op. 130.* LENER STRING QUARTET—*10 parts* 7.50
*71. MOZART: CONCERTO *for Bassoon and Orchestra, in B Flat, Op. 191.* ARCHIE CAMDEN, WITH ORCHESTRA—*5 parts* 4.50
*72. MOZART: SYMPHONY *No. 41, in C Major ("Jupiter") Op. 551.* SIR DAN GODFREY AND SYMPHONY ORCHESTRA—*8 parts* 6.00
*73. TSCHAIKOWSKY: TRIO *in A Minor, Op. 50, "To the Memory of a Great Artist".* CATTERALL—Violin; SQUIRE—'Cello; MURDOCH—Piano—*12 parts* 9.00
*74. RAVEL: MA MÈRE L'OYE (*Mother Goose*). WALTER DAMROSCH AND NEW YORK SYMPHONY ORCHESTRA—*5 parts* 4.50
*75. BEETHOVEN: QUARTET *in D, Op. 18, No. 3.* LENER STRING QUARTET—*6 pts.* . . 4.50
*76. HAYDN: SYMPHONY *No. 4 (Clock Symphony)* SIR HAMILTON HARTY AND HALLÉ ORCHESTRA—*7 parts* 6.00
*77. DVOŘÁK: SYMPHONY FROM THE NEW WORLD. SIR HAMILTON HARTY AND HALLÉ ORCHESTRA—*10 parts* 7.50
*78. GRIEG: SONATA *in A Minor, 'Cello and Piano, Op. 36.* FELIX SALMOND—'Cello; S. RUMSCHISKY—Piano—*7 parts* 8.00
‡*79. WAGNER: BAYREUTH FESTIVAL RECORDINGS. KARL MUCK, SIEGFRIED WAGNER, FRANZ VON HOESSLIN, BAYREUTH FESTIVAL ORCHESTRA; ALEXANDER KIPNIS, FRITZ WOLFF—*11-12 in. Records* 22.00
*80. BRAHMS: QUINTET *in F Minor, Piano and Strings, Op. 34.* LENER STRING QUARTET, OLGA LOESER-LEBERT—*10 parts* 7.50
*81. SAINT-SAËNS: LE CARNAVAL DES ANIMAUX. GEORGES TRUC, SYMPHONY ORCHESTRA, INSTRUMENTAL SOLOISTS—*8 parts* 6.00
*82. BRAHMS: SYMPHONY *No. 2, in D Major, Op. 73.* WALTER DAMROSCH AND NEW YORK SYMPHONY ORCHESTRA—*10 parts* 7.50
*83. HOLST: THE PLANETS—*Suite for Orchestra.* GUSTAV HOLST AND LONDON SYMPHONY ORCHESTRA—*13 parts* 10.50
*84. SCHUBERT: QUINTET *in A Major (Forellen) Op. 114.* PENNINGTON—Violin; WALDO-WARNER—Viola; WARWICK EVANS—'Cello; CHERWIN—Contrabass; E. HOBDAY—Piano—*9 parts* 7.50
*85. DVOŘÁK: QUARTET *in F, ("American").* LONDON STRING QUARTET—*6 parts* 4.50
*86. SCHUBERT: QUARTET *in A Minor, Op. 29.* MUSICAL ART QUARTET—*7 parts* . . 6.00
*87. SCHUBERT: SONATA *in A, Op. 120, for Piano.* MYRA HESS—*5 parts* 4.50
*88. SCHUBERT: SYMPHONY *No. 9, in C (B. & H. No. 7).* SIR HAMILTON HARTY AND HALLÉ ORCHESTRA—*14 parts* 10.50
*89. SCHUBERT: SELECTED SONGS. ELSA ALSEN, SOPHIE BRASLAU, CHARLES HACKETT, ALEXANDER KIPNIS—*8-12 in. Records* 12.00
*90. SCHUBERT: DIE WINTERREISE. RICHARD TAUBER—*6-10 in. Records* 6.00
*91. SCHUBERT: TRIO *in B Flat, Op. 99.* MYRA HESS—Piano; YELLY D'ARANYI—Violin; FELIX SALMOND—'Cello—*8 parts* 6.00
*92. SCHUBERT: SONATA *in G, Op. 78, Piano.* LEFF POUISHNOFF—*9 parts* 7.50
*93. SCHUBERT: IMPROMPTUS, *Op. 142, for Piano*—ETHEL LEGINSKA—*6 parts* . . . 4.50

---

*Columbia Viva-tonal (Electric) Recording.
‡All Columbia Masterworks sets containing recordings by Willem Mengelberg, Igor Stravinsky, Bruno Walter and Felix Weingartner, conducting symphony orchestras, and all recordings from the Bayreuth Wagner Festivals are listed at the rate of $2.00 for each 12-inch Record in the set. All other Masterworks sets containing 12-inch Records are listed at the rate of $1.50 for each Record—no charge for album in any instance.

*94. SCHUBERT: SONATINA, *D, Op. 137, No. 1, Violin.* SAMMONS AND MURDOCH. MOMENTS MUSICAUX, *Piano.* LEGINSKA—*7-10-in. Records*. . . . . $ 7.00
*95. SCHUBERT: QUINTET *in C, Op. 163, for Strings.* LONDON STRING QUARTET AND HORACE BRITT—*12 parts* 9.00
*96. SCHUBERT: QUARTET *in E Flat, Op. 125, No. 1.* MUSICAL ART QUARTET—*5 pts.* 4.50
*97. SCHUBERT: OCTET *in F, Op. 166.* LENER STRING QUARTET, HOBDAY, DRAPER, HINCHCLIFF, BRAIN—*12 parts* 9.00
*98. GRIEG: CONCERTO *in A Minor, Op. 16, Piano and Orchestra.* IGNAZ FRIEDMAN, WITH ORCHESTRA CONDUCTED BY PHILIPPE GAUBERT—*8 parts* 6.00
*§99. LISZT: CONCERTO *No. 2, in A Major, Piano and Orchestra.* JOSEF PEMBAUR, WITH ORCHESTRA CONDUCTED BY DR. WEISSMANN—*6 parts* 4.50
*100. DEBUSSY: QUARTET *in G Minor, Op. 10.* LENER STRING QUARTET—*7 parts* 6.00
‡*101. WAGNER: TRISTAN UND ISOLDE—BAYREUTH FESTIVAL, *1928.* BAYREUTH FESTIVAL SOLOISTS, CHORUS AND ORCHESTRA, CONDUCTED BY KARL ELMENDORF —*38 parts* 38.00
*102. SCHUMANN: ETUDES SYMPHONIQUES—*5 parts;* SONATA IN G MINOR, *Op. 22—4 parts—Piano.* PERCY GRAINGER 7.50
‡*103. BRAHMS: SYMPHONY *No. 1, in C Minor.* FELIX WEINGARTNER AND ROYAL PHILHARMONIC ORCHESTRA—*10 parts* 10.00
‡*104. TSCHAIKOWSKY: SYMPHONY *No. 5, in E Minor.* WILLEM MENGELBERG AND CONCERTGEBOUW ORCHESTRA OF AMSTERDAM—*13 parts* 14.00
‡*105. MOZART: SYMPHONY *No. 39, in E Flat.* FELIX WEINGARTNER AND ROYAL PHILHARMONIC ORCHESTRA—*6 parts* 6.00
‡*106. SCHUMANN: SYMPHONY *No. 4, in D Minor.* BRUNO WALTER AND MOZART FESTIVAL ORCHESTRA (PARIS)—*8 parts* 8.00
*107. SMETANA: TRIO *in G Minor, Op. 15.* MALKIN TRIO—*7 parts* 6.00
*108. DE FALLA: EL AMOR BRUJO—*Suite for Orchestra.* PEDRO MORALES AND SYMPHONY ORCHESTRA—*6 parts* 4.50
‡*109. STRAVINSKY: PETROUCHKA—*Ballet Suite for Orchestra.* IGOR STRAVINSKY AND SYMPHONY ORCHESTRA—*6 parts* 6.00
*110. CHOPIN: PRELUDES, *Op. 28, Piano.* ROBERT LORTAT—*8 parts* 6.00
*111. MOZART: CONCERTO *in G Major (K. 453) Piano and Orchestra.* ERNST VON DOHNANYI AND BUDAPEST PHILHARMONIC ORCHESTRA—*8 parts* 6.00
*112. CHOPIN: NOCTURNES, *for Pianoforte.* LEOPOLD GODOWSKY—*14 parts* 10.50
*113. DUKAS: LA PERI—*Dance Poem for Orchestra.* PHILIPPE GAUBERT AND PARIS CONSERVATORY ORCHESTRA—*5 parts* 4.50
*114. SCHUMANN: CONCERTO *in A Minor, Op. 54, Piano and Orchestra.* FANNY DAVIES WITH ROYAL PHILHARMONIC ORCHESTRA—*8 parts* 6.00
‡*115. STRAVINSKY: L'OISEAU DE FEU—*Ballet Suite for Orchestra.* IGOR STRAVINSKY AND SYMPHONY ORCHESTRA—*8 parts* 8.00
*116. CHOPIN: SONATA *in B Flat Minor, Op. 35, Piano.* PERCY GRAINGER—*5 parts* 4.50
*117. BRAHMS: CONCERTO *in D, Op. 77, Violin and Orchestra.* JOSEPH SZIGETI AND HALLÉ ORCHESTRA—*9 parts* 7.50
*118. BRAHMS: QUINTET *in B Minor, Op. 115, Clarinet and Strings.* LENER STRING QUARTET AND CHARLES DRAPER—*10 parts* 7.50
*119. TSCHAIKOWSKY: SYMPHONY *No. 6 (Pathetique).* OSCAR FRIED AND ROYAL PHILHARMONIC ORCHESTRA—*10 parts* 7.50
*120. BACH: PRELUDES *and* FUGUES *(Well-Tempered Clavier) Nos. 1 to 9.* HARRIET COHEN—*12 parts* 9.00
*121. CÉSAR FRANCK: SYMPHONY *in D Minor.* PHILIPPE GAUBERT AND PARIS CONSERVATORY ORCHESTRA—*11 parts* 9.00
*§122. SCHUBERT: SYMPHONY *No. 8, in B Minor* (Unfinished). DR. FRANZ SCHALK AND SYMPHONY ORCHESTRA—*6 parts* 4.50
*123. MOZART: SYMPHONY *No. 34, in C (K. 338).* SIR THOMAS BEECHAM AND ROYAL PHILHARMONIC ORCHESTRA—*6 parts* 4.50
*124. MOZART: QUINTET *in A (K. 581) Clarinet and Strings.* LENER STRING QUARTET AND CHARLES DRAPER—*8 parts* 6.00
*125. HAYDN: QUARTET *in D Major, Op. 76, No. 5.* LENER STRING QUARTET—*6 parts* 4.50
‡*126. MENDELSSOHN: SYMPHONY *No. 3 (Scotch) A Minor.* FELIX WEINGARTNER AND ROYAL PHILHARMONIC ORCHESTRA—*8 parts* 8.00
*127. GRIEG: SONATA *in C Minor, Op. 45, Violin and Piano.* TOSCHA SEIDEL AND ARTHUR LOESSER—*6 parts* 4.50
*128. CÉSAR FRANCK: QUARTET *in D Major.* LONDON STRING QUARTET—*12 parts* . . . 9.00
‡*129. STRAVINSKY: LE SACRE DU PRINTEMPS. IGOR STRAVINSKY AND SYMPHONY ORCHESTRA—*10 Parts* 10.00
*130. ALBENIZ: IBERIA (Arr. Arbos). E. FERNANDEZ ARBOS AND MADRID SYMPHONY ORCHESTRA—*6 parts* 4.50
*131. TSCHAIKOWSKY: CONCERTO *in D, Op. 35, Violin and Orchestra.* BRONISLAW HUBERMAN AND BERLIN STATE ORCHESTRA—*7 parts* 6.00

---

‡*§ See opposite page

*132. BRAHMS: QUARTET *in B Flat, Op. 67*. LENER STRING QUARTET—*10 parts*.....$ 7.50
‡*133. TSCHAIKOWSKY: SYMPHONY *No. 4, in F Minor*. WILLEM MENGELBERG AND CONCERTGEBOUW ORCHESTRA OF AMSTERDAM—*10 parts*..... 10.00
*134. MOZART: QUARTET *in B Flat (K. 458)*. LENER STRING QUARTET—*6 parts*..... 4.50
*135. BACH: SUITE *No. 3, in D Major*. DÉSIRÉ DEFAUW AND ORCHESTRA OF THE BRUSSELS ROYAL CONSERVATORY—*5 parts*..... 4.50
*136. RIMSKY-KORSAKOV: SCHEHERAZADE. PHILIPPE GAUBERT AND PARIS CONSERVATORY ORCHESTRA—*11 parts*..... 9.00
*§137. MOZART: CONCERTO *in A, No. 5, Violin and Orchestra (K. 219)*. JOSEPH WOLFSTHAL, WITH SYMPHONY ORCHESTRA—*8 parts*..... 6.00
*§138. BEETHOVEN: SYMPHONY *No. 3 (Eroica) in E Flat, Op. 55*. DR. MAX VON SCHILLINGS AND SYMPHONY ORCHESTRA—*12 parts*..... 9.00
139. SCHUBERT: CONCERTO *in A Minor (Arpeggione Sonata—arr. Cassado)*. GASPAR CASSADO, WITH SYMPHONY ORCHESTRA—*6 parts*..... 4.50
*140. BRAHMS: SONATA *in D Minor, Op. 108, Violin and Piano*. EFREM ZIMBALIST AND HARRY KAUFMAN—*6 parts*..... 4.50
*141. TSCHAIKOWSKY: CONCERTO *in B Flat Minor, Op. 23, Piano and Orchestra*. CUTNER SOLOMON, WITH HALLÉ ORCHESTRA—*8 parts*..... 6.00
*142. SCHUMANN: DIE DAVIDSBUENDLERTAENZE, *Op. 6, Piano*. FANNY DAVIES—*6 parts*..... 4.50
*143. CHOPIN: CONCERTO *No. 2, F Minor, Op. 21, Piano and Orchestra*. MARGUERITE LONG, WITH ORCHESTRA OF THE PARIS CONSERVATORY—*7 parts*..... 6.00
*144. MOZART: QUARTET *in G (K. 387)*. LENER STRING QUARTET—*8 parts*..... 6.00
*145. SCHUMANN: CARNAVAL, *Op. 9, Piano*. LEOPOLD GODOWSKY—*6 parts*..... 4.50
*146. SPANISH ALBUM (*works by de Falla; Albeniz; Breton; Turina*). ORCH. AND CHORUS OF THE THÉATRE DE LA MONNAIE, BRUSSELS, DIR. MAURICE BUSTIN; ENRIQUE FERNANDEZ ARBOS AND MADRID SYMPHONY ORCHESTRA—*5-12 in. Records*..... 7.50
*147. BACH: PRELUDES *and* FUGUES (*Well-Tempered Clavier*) *Nos. 10 to 17*. EVLYN HOWARD-JONES—*8 parts*..... 6.00
*148. RICHARD STRAUSS: LE BOURGEOIS GENTILHOMME—*Suite for Orchestra* WALTHER STRARAM AND ORCHESTRE DES CONCERTS STRARAM—*8 parts*..... 6.00
*149. SIBELIUS: SYMPHONY *No. 2, in D, Op. 43*. ROBERT KAJANUS AND SYMPHONY ORCHESTRA—*9 parts*..... 7.50
*150. MOZART: QUINTET *in G Minor, (K. 516)*. LENER STRING QUARTET AND L. D'OLIVIERA—*Viola—8 parts*..... 6.00

COLUMBIA MODERN MUSIC ALBUM SETS

*1. CHARLES HAUBIEL: KARMA SYMPHONIC VARIATIONS. SYMPHONY ORCHESTRA, CONDUCTED BY THE COMPOSER—*6 parts*..... 4.50
*2. KURT ATTERBERG: SYMPHONY *No. 6, in C Major*. SIR THOMAS BEECHAM AND ROYAL PHILHARMONIC ORCHESTRA—*8 parts*..... 6.00
*3. GEORGE GERSHWIN: CONCERTO *in F, Piano and Orchestra*. PAUL WHITEMAN AND HIS ORCHESTRA, WITH ROY BARGY—*6 parts*..... 3.75
*4. COLUMBIA GEMS OF MELODY, *Selected from Orchestral Recordings*..... 6.25

COLUMBIA OPERATIC SERIES

*1. CARMEN (*Bizet*) *in 2 Albums—30 parts*. IN FRENCH BY ARTISTS OF PARIS OPÉRA AND OPÉRA-COMIQUE, DIRECTION ELIE COHEN AND PHILIPPE GAUBERT..... 22.50
*2. LA TRAVIATA (*Verdi*) *in 2 Albums—30 parts*. IN ITALIAN BY EMINENT ARTISTS OF ITALY, CHORUS OF LA SCALA THEATRE, MILAN SYMPHONY ORCHESTRA, DIRECTION CAV. LORENZO MOLAJOLI..... 22.50
*3. AIDA (*Verdi*) *in 2 Albums—36 parts*. IN ITALIAN BY EMINENT ARTISTS OF ITALY, CHORUS OF LA SCALA THEATRE, MILAN SYMPHONY ORCHESTRA, DIRECTION CAV. LORENZO MOLAJOLI..... 27.00
*4. MADAM BUTTERFLY (*Puccini*) *in 2 Albums—28 parts*. IN ITALIAN BY EMINENT ARTISTS OF ITALY, CHORUS OF LA SCALA THEATRE, MILAN SYMPHONY ORCHESTRA, DIRECTION CAV. LORENZO MOLAJOLI..... 21.00
5. LA BOHÊME (*Puccini*) *in 2 Albums—25 parts*. IN ITALIAN BY EMINENT ARTISTS OF ITALY, CHORUS OF LA SCALA THEATRE, MILAN SYMPHONY ORCHESTRA, DIRECTION CAV. LORENZO MOLAJOLI..... 19.50

Above works are listed in detail in Columbia Record Catalogue.
Columbia Masterworks Catalogue and Supplements.

---

*Columbia Viva-tonal (Electric) Recording.
‡All Columbia Masterworks sets containing recordings by Willem Mengelberg, Igor Stravinsky, Bruno Walter and Felix Weingartner, conducting symphony orchestras, and all recordings from the Bayreuth Wagner Festivals are listed at the rate of $2.00 for each 12-inch Record in the set. All other Masterworks sets containing 12-inch Records are listed at the rate of $1.50 for each Record—no charge for album in any instance.
§Sets so marked are offered for sale in U. S. A. and Canada only.

Columbia Masterworks Series records not in album sets, priced at $2.00 each, are: 67081-D, 67082-D, 67083-D, 670 6-D, 67163-D, 67190-D, 67191-D, 67220-D, 67221-D, 67222-D, 67273-D, 67386-D, 67387-D, 67420-D, 67421-D, 67473-D, 674 5-D, 674 6-D, 67572-D, 67573-D, 67574-D, 67660-D, 67694-D, 67724-D, 67725-D, 67 14-D. All other Columbia Masterworks Series Records not in albums are $1.50 each.

COLUMBIA MASTERWORKS SETS ISSUED SINCE 1930 SUPPLEMENTARY CATALOGUE

ALBENIZ

Masterworks Set No. 130—Three 12-Inch Records—$4.50 with Album

IBERIA: EVOCACIÓN; EL PUERTO; EL CORPUS EN SEVILLA; TRIANA—*Suite for Orchestra*

Transcribed by E. FERNANDEZ ARBOS

By ENRIQUE FERNANDEZ ARBOS *and* MADRID SYMPHONY ORCHESTRA—in Six Parts

Part 1.	*Evocación*	67708-D
Part 2.	*El Puerto*	
Part 3.	*El Corpus en Sevilla (Fête-Dieu à Séville) (first half)*	67709-D
Part 4.	*El Corpus en Sevilla (Fête-Dieu à Séville) (completion)*	
Part 5.	*Triana (first half)*	67710-D
Part 6.	*Triana (completion)*	

BACH

Masterworks Set No. 135—Three 12-Inch Records—$4.50 with Album

SUITE NO. 3, IN D MAJOR

By DÉSIRÉ DEFAUW *and* ORCHESTRA OF THE BRUSSELS ROYAL CONSERVATORY—in Five Parts

Part 1.	*Overture (first half)*	67748-D
Part 2.	*Overture (completion)*	
Part 3.	*Air*	67749-D
Part 4.	*Gavotte*	
Part 5.	*Bourée; Gigue*	
Corelli:	*Sarabande. Enrique Fernandez Arbos and Madrid Symphony Orchestra*	67750-D

Masterworks Set No. 147—Four 12-Inch Records—$6.00 with Album

PRELUDES AND FUGUES (*Well-Tempered Clavier*) *Nos. 10 to 17*

Pianoforte

By EVLYN HOWARD-JONES—in Eight Parts

Prelude and Fugue No. 10, in E Minor	67823-D
Prelude and Fugue No. 11, in F Major; Prelude No. 12, in F Minor	
Fugue No. 12, in F Minor	67824-D
Prelude and Fugue No. 13, in F Sharp Major	
Prelude and Fugue No. 14, in F Sharp Minor	67825-D
Prelude and Fugue No. 15, in G Major	
Prelude and Fugue No. 16, in G Minor	67826-D
Prelude and Fugue No. 17, in A Flat Major	

BACH—*Continued*

BRANDENBURG CONCERTO NO. 6, IN B FLAT, *for Strings*

By SIR HENRY J. WOOD *and* HIS SYMPHONY ORCHESTRA—*Two 12-Inch Records $1.50 each*

Part 1.	*First Movement: Allegro (first part)*	67842-D
Part 2.	*First Movement: Allegro (completion); Second Movement: Adagio ma non troppo*	
Part 3.	*Finale: Allegro (first half)*	67843-D
Part 4.	*Finale: Allegro (completion)*	

BEETHOVEN

*Masterworks Set No. 138—Six 12-Inch Records—$9.00 with Album**

SYMPHONY NO. 3 (EROICA) IN E FLAT, *Opus 55*

"To Commemorate the Memory of a Great Man"

By DR. MAX VON SCHILLINGS *and* SYMPHONY ORCHESTRA—in Twelve Parts

Part 1.	*First Movement: Allegro con brio (commencement)*	G67763-D
Part 2.	*First Movement: Allegro con brio (continuation)*	
Part 3.	*First Movement: Allegro con brio (continuation)*	G67764-D
Part 4.	*First Movement: Allegro con brio (completion)*	
Part 5.	*Second Mvt.: Marcia funebre—Adagio assai (commencement)*	G67765-D
Part 6.	*Second Mvt.: Marcia funebre—Adagio assai (continuation)*	
Part 7.	*Second Mvt.: Marcia funebre—Adagio assai (continuation)*	G67766-D
Part 8.	*Second Movement: Marcia funebre—Adagio assai (completion)*	
Part 9.	*Third Movement: Scherzo—Allegro vivace*	G67767-D
Part 10.	*Finale: Allegro molto (commencement)*	
Part 11.	*Finale: Allegro molto (continuation)*	G67768-D
Part 12.	*Finale: Allegro molto (completion)*	

SONATA IN E FLAT, *Op. 81A (Les adieux, l'absence et le retour) Piano*

By LEOPOLD GODOWSKY—*Two 12-Inch Records $1.50 each*

Part 1.	*First Mvt.: Les Adieux—Adagio; Allegro (1st pt.)*	67810-D
Part 2.	*First Mvt.: Allegro (completion)*	
Part 3.	*Second Mvt.: L'absence—Andante espressivo*	67811-D
Part 4.	*Third Mvt.: Le retour—Vivacissimente*	

BRAHMS

Masterworks Set No. 140—Three 12-Inch Records—$4.50 with Album

SONATA IN D MINOR, *Opus 108, for Violin and Piano*

By EFREM ZIMBALIST *and* HARRY KAUFMAN—in Six Parts

Parts 1 and 2.	*First Movement: Allegro*	67786-D
Part 3.	*Second Movement: Adagio*	67787-D
Part 4.	*Third Movement: Un poco presto e con sentimento*	
Part 5.	*Finale: Presto agitato (first half)*	67788-D
Part 6.	*Finale: Presto agitato (completion)*	

*Set No. 138 is offered for sale in U. S. A. and Canada only.

BRAHMS—*Continued*

Masterworks Set No. 132—Five 12-Inch Records—$7.50 with Album

QUARTET IN B FLAT, *Opus 67*

By LÉNER STRING QUARTET (LÉNER, SMILOVITS, ROTH AND HARTMAN)—in Ten Parts

Part 1.	*First Movement: Vivace (commencement)*	67730-D
Part 2.	*First Movement: Vivace (continuation)*	
Part 3.	*First Movement: Vivace (completion)*	67731-D
Part 4.	*Second Movement: Andante (first half)*	
Part 5.	*Second Movement: Andante (completion)*	67732-D
Part 6.	*Third Movement: Agitato (Allegretto non troppo) (first half)*	
Part 7.	*Third Movement: Agitato (Allegretto non troppo) (completion)*	67733-D
Part 8.	*Finale: Poco allegretto con variazioni (commencement)*	
Part 9.	*Finale: Poco allegretto con variazioni (continuation)*	67734-D
Part 10.	*Finale: Poco allegretto con variazioni (completion)*	

CHOPIN

Masterworks Set No. 143—Four 12-Inch Records—$6.00 with Album

CONCERTO NO. 2, IN F MINOR, *Op. 21, Piano and Orchestra*

By MARGUERITE LONG, *with* ORCHESTRA OF THE PARIS CONSERVATORY *conducted by* PHILIPPE GAUBERT—in Seven Parts

Parts 1 and 2.	*First Mvt.: Maestoso (commencement and continuation)*	67800-D
Part 3.	*First Movement: Maestoso (completion)*	
Part 4.	*Second Movement: Larghetto (first half)*	67801-D
Part 5.	*Second Movement: Larghetto (completion)*	
Part 6.	*Finale: Allegro vivace (first half)*	67802-D
Part 7.	*Finale: Allegro vivace (completion)*	
Chopin: Mazurka, Op. 59, No. 3 (Piano Solo)		67803-D

CÉSAR FRANCK

Masterworks Set No. 128—Six 12-Inch Records—$9.00 with Album

QUARTET IN D MAJOR

By LONDON STRING QUARTET—in Twelve Parts

Part 1.	*First Movement: Poco lento*	
Part 2.	*First Movement: Allegro (commencement)*	67697-D
Part 3.	*First Movement: Allegro (continuation)*	
Part 4.	*First Mvt.: Allegro (completion); Second Mvt.: Scherzo (1st pt.)*	67698-D
Part 5.	*Second Movement: Scherzo (completion)*	
Part 6.	*Third Movement: Larghetto (commencement)*	67699-D
Part 7.	*Third Movement: Larghetto (continuation)*	
Part 8.	*Third Movement: Larghetto (completion)*	67700-D
Part 9.	*Finale: Allegro molto; Larghetto; Allegro molto; Vivace; Allegro molto; Poco lento; Allegro molto (commencement)*	
Part 10.	*Finale: Allegro molto (continuation)*	67701-D
Part 11	*Finale: Allegro molto (continuation)*	
Part 12.	*Finale: Allegro molto; Molto largamente; Presto (completion)*	67702-D

PSYCHÉ: NO. 4—PSYCHÉ ET EROS

By DÉSIRÉ DEFAUW *and* ORCHESTRA OF THE BRUSSELS ROYAL CONSERVATORY

In 2 Parts 67813-D 12-Inch, $1.50

GRIEG

Masterworks Set No. 127—Three 12-Inch Records—$4.50 with Album

SONATA IN C MINOR, *Opus 45, for Violin and Piano*

By TOSCHA SEIDEL *and* ARTHUR LOESSER—in Six Parts

Parts 1 and 2. *First Movement: Allegro molto ed appassionato; Presto*. . . . 67689-D
Part 3. *Second Movement: Allegretto espressivo alla Romanza; Allegro molto (first part)* 67690-D
Part 4. *Second Movement: Allegro molto (completion)* . . . . . .
Parts 5 and 6. *Finale: Allegro animato; Cantabile; Prestissimo* 67691-D

BALLADE IN G MINOR, *Opus 24*

By LEOPOLD GODOWSKY

In 4 Parts. . . . . .67746-D—67747-D—12-Inch, $1.50 each

HAYDN

Masterworks Set No. 125—Three 12-Inch Records—$4.50 with Album

QUARTET IN D MAJOR, *Opus 76, No. 5*

By LÉNER STRING QUARTET (LÉNER, SMILOVITS, ROTH, HARTMAN)—in Six Parts

Part 1. *First Movement: Allegretto (first part)* . . . . . .
Part 2. *First Movement: Allegretto; Allegro (completion)* 67668-D
Part 3. *Second Movement: Largo (first half)* . . . . . .
Part 4. *Second Movement: Largo (completion)* 67669-D
Part 5. *Third Movement: Menuetto—Allegro* . . . . . .
Part 6. *Finale: Presto* 67670-D

MENDELSSOHN

Masterworks Set No. 126—Four 12-Inch Records—$8.00 with Album

SYMPHONY NO. 3 (SCOTCH SYMPHONY) IN A MINOR, *Opus 56*

By FELIX WEINGARTNER *and* ROYAL PHILHARMONIC ORCHESTRA—in Eight Parts

Part 1. *First Movement: Andante con moto; Allegro un poco agitato; Assai animato (commencement)* . . . . . .
Part 2. *First Movement: Assai animato (continuation)* 67671-D
Part 3. *First Movement: Assai animato; Andante (completion)* . . . . . .
Part 4. *Second Movement: Vivace non troppo* 67672-D
Part 5. *Third Movement: Adagio (first half)* . . . . . .
Part 6. *Third Movement: Adagio (completion)* 67673-D
Part 7. *Finale: Allegro vivacissimo (first part)* . . . . . .
Part 8. *Finale: Allegro vivacissimo (completion); Allegro maestoso assai*.. 67674-D

HEBRIDES OVERTURE (FINGAL'S CAVE) IN B MINOR, *Opus 26*

By SIR HENRY J. WOOD *and* NEW QUEEN'S HALL ORCHESTRA

Parts 1 and 2. . . . . 67692-D
Part 3. . . . . .
JARNEFELT: *Praeludium* 67693-D

12-Inch, $1.50 each

MENDELSSOHN—*Continued*

MIDSUMMER NIGHT'S DREAM: *Overture*

SYMPHONY ORCHESTRA *under direction of* ELIE COHEN, CHEF D'ORCHESTRE OPÉRA-COMIQUE, PARIS

In 4 Parts.....67795-D—67796-D

12-Inch, $1.50 each

MOZART

Masterworks Set No. 123—Three 12-Inch Records—$4.50 with Album

SYMPHONY NO. 34, IN C MAJOR (K. 338)

By SIR THOMAS BEECHAM *and* ROYAL PHILHARMONIC ORCHESTRA—in Six Parts

Part 1.	*First Movement: Allegro vivace (first half)*	67661-D
Part 2.	*First Movement: Allegro vivace (completion)*	
Part 3.	*Second Movement: Andante di molto (commencement)*	67662-D
Part 4.	*Second Movement: Andante di molto (continuation)*	
Part 5.	*Second Movement: Andante di molto (completion)*	67663-D
Part 6.	*Finale: Allegro vivace*	

*Masterworks Set No. 137— Four 12-Inch Records—$6.00 with Album**

CONCERTO IN A MAJOR (NO. 5) *for Violin and Orchestra* (K. 219)

By JOSEPH WOLFSTHAL *and* SYMPHONY ORCHESTRA, *conducted by* DR. WEISSMANN—in Eight Parts

Part 1.	*First Movement: Allegro aperto (commencement)*	G67757-D
Part 2.	*First Movement: Allegro aperto (continuation)*	
Part 3.	*First Movement: Allegro aperto (completion)*	G67758-D
Part 4.	*Second Movement: Adagio (first half)*	
Part 5.	*Second Movement: Adagio (completion)*	G67759-D
Part 6.	*Finale: Tempo di menuetto (first part)*	
Part 7.	*Finale: Allegro*	G67760-D
Part 8.	*Finale: Tempo di menuetto (completion)*	

Masterworks Set No. 144—Four 12-Inch Records—$6.00 with Album

QUARTET IN G MAJOR (K. 387)

By LÉNER STRING QUARTET (LÉNER, SMILOVITS, ROTH, HARTMAN)—in Eight Parts

Part 1.	*First Movement: Allegro vivace assai (first half)*	67806-D
Part 2.	*First Movement: Allegro vivace assai (completion)*	
Part 3.	*Second Movement: Menuetto—Allegro (first half)*	67807-D
Part 4.	*Second Movement: Menuetto—Allegro (completion)*	
Part 5.	*Third Movement: Andante cantabile (first half)*	67808-D
Part 6.	*Third Movement: Andante cantabile (completion)*	
Part 7.	*Finale: Molto allegro (first half)*	67809-D
Part 8.	*Finale: Molto allegro (completion)*	

*Set No. 137 is offered for sale in U. S. A. and Canada only.

MOZART—*Continued*

Masterworks Set No. 134—Three 12-Inch Records—$4.50 with Album

QUARTET IN B FLAT (K. 458) "*Hunting Quartet*"

By LÉNER STRING QUARTET (LÉNER, SMILOVITS, ROTH, HARTMAN)—in Six Parts

Part 1.	*First Movement: Allegro vivace assai (first half)*	67740-D
Part 2.	*First Movement: Allegro vivace assai (completion)*	
Part 3.	*Second Movement: Menuetto*	67741-D
Part 4.	*Third Movement: Adagio (first half)*	
Part 5.	*Third Movement: Adagio (completion)*	67742-D
Part 6.	*Finale: Allegro assai*	

Masterworks Set No. 124—Four 12-Inch Records—$6.00 with album

QUINTET IN A MAJOR, *for Clarinet and Strings* (K. 581)

By LÉNER STRING QUARTET AND CHARLES DRAPER—In Eight Parts

Part 1.	*First Movement: Allegro (first half)*	67664-D
Part 2.	*First Movement: Allegro (completion)*	
Part 3.	*Second Movement: Larghetto (first half)*	67665-D
Part 4.	*Second Movement: Larghetto (completion)*	
Part 5.	*Third Movement: Menuetto (first half)*	67666-D
Part 6.	*Third Movement: Menuetto (completion)*	
Part 7.	*Finale: Allegretto (first half)*	67667-D
Part 8.	*Finale: Allegretto (completion)*	

Masterworks Set No. 150—Four 12-Inch Records—$6.00 with Album

QUINTET IN G MINOR, (K. 516)

By LÉNER STRING QUARTET *and* L. D'OLIVIERA—*Viola*—in Eight Parts

Parts 1 and 2.	*First Movement: Allegro*	67838-D
Part 3.	*Second Movement: Menuetto*	
Part 4.	*Third Movement: Adagio ma non troppo (first half)*	67839-D
Part 5.	*Third Movement: Adagio ma non troppo (completion)*	
Part 6.	*Fourth Mvt.: Adagio; Finale: Allegro (commencement)*	67840-D
Parts 7 and 8.	*Finale: Allegro (continuation and completion)*	67841-D

MAGIC FLUTE: *Overture*

By BRUNO WALTER *and* SYMPHONY ORCHESTRA

In 2 Parts . . . . . 67660-D—12-Inch, $2.00

RIMSKY-KORSAKOV

Masterworks Set No. 136—Six 12-Inch Records—$9.00 with Album

SCHEHERAZADE—*Symphonic Suite for Orchestra*

By PHILIPPE GAUBERT *and* PARIS CONSERVATORY ORCHESTRA—in Eleven Parts

Part 1.	*First Movement: The Sea and Sindbad's Ship (commencement)* . .	67751-D
Part 2.	*First Movement: The Sea and Sindbad's Ship (continuation)*	
Part 3.	*First Movement: The Sea and Sindbad's Ship (completion)*	67752-D
Part 4.	*Second Mvt.: The Tale of the Kalander Prince (commencement)* . .	
Part 5.	*Second Mvt.: The Tale of the Kalander Prince (continuation)*	67753-D
Part 6.	*Second Movement: The Tale of the Kalander Prince (completion)*	
Parts 7 and 8.	*Third Movement: The Young Prince and the Young Princess (commencement and continuation)*	67754-D
Part 9.	*Third Movement: The Young Prince and the Young Princess (completion); Finale: Festival at Bagdad (commencement)*	67755-D
Part 10.	*Finale: Festival at Bagdad (continuation)*	
Part 11.	*Festival at Bagdad (completion); The Sea; The Vessel is Wrecked on a Rock Surmounted by a Bronze Warrior; Conclusion*	67756-D
	Granados: Goyescas: Intermezzo. By Enrique Fernandez Arbos and Madrid Symphony Orchestra	

FLIGHT OF THE BUMBLE-BEE

By SIR HAMILTON HARTY *and* HALLÉ ORCHESTRA

With MOUSSORGSKY: *Khovanstchina: Prelude* . . . . . 67743-D—12-Inch, $1.50

SCHUBERT

Masterworks Set No. 139—Three 12-Inch Records—$4.50 with Album

CONCERTO IN A MINOR (*adapted for 'Cello and Orchestra from "Arpeggione" Sonata—arr. Cassado*)

By GASPAR CASSADO *and* SYMPHONY ORCHESTRA, *conducted by* SIR HAMILTON HARTY—in Six Parts

Parts 1 and 2.	*First Mvt.: Allegro moderato (commencement and continuation)*	67781-D
Part 3.	*First Movement: Allegro moderato (completion)*	67782-D
Part 4.	*Second Movement: Adagio*	
Parts 5 and 6.	*Finale: Allegretto*	67783-D

SCHUMANN

Masterworks Set No. 145—Three 12-Inch Records—$4.50 with Album

CARNAVAL, *Opus 9, for Piano*

By LEOPOLD GODOWSKY—in Six Parts

Part 1.	*Préambule; Pierrot; Arlequin*	67815-D
Part 2.	*Valse noble; Eusebius; Florestan*	
Part 3.	*Coquette; Answer (Réplique); Butterflies (Papillons); Dancing Letters (Lettres dansantes); Chiarina*	67816-D
Part 4.	*Chopin; Estrella; Reconnaissance; Pantalon et Colombine*	
Part 5.	*Valse Allemande; Paganini; Faith (Aveu); Promenade*	67817-D
Part 6.	*Pause; March of the Davidsbündler Against the Philistines*	

Masterworks Set No. 142—Three 12-Inch Records—$4.50 with Album

DIE DAVIDSBUENDLERTAENZE, *Opus 6, for Piano*

By FANNY DAVIES

No. 1.	*Vivace; No. 2: Moderato*	
No. 4.	*Agitato con passione; No. 5: Semplice (Allegretto)*	67797-D
No. 6.	*Presto; No. 8: Vivo; No. 9: Vivace*	
No. 10.	*Allegro molto (In modo d'una leggenda); No. 11: Semplice; No. 12: Scherzando*	67798-D
No. 13.	*Gajo con fuoco; No. 14: Cantando teneramente*	67799-D
No. 17.	*Moderato (Come da lontano); No. 18: Non allegro*	

SIBELIUS

Masterworks Set No. 149—Five 12-Inch Records—$7.50 with Album

SYMPHONY NO. 2, IN D MAJOR, *Op. 43*

By ROBERT KAJANUS *and* SYMPHONY ORCHESTRA—in Nine Parts

Part 1.	*First Movement: Allegretto (first half)*	67833-D
Part 2.	*First Movement: Allegretto (completion)*	
Part 3.	*Second Movement: Andante (commencement)*	67834-D
Part 4.	*Second Movement: Andante (continuation)*	
Part 5.	*Second Movement: Andante (completion)*	67835-D
Part 6.	*Third Movement: Vivacissimo (first part)*	
Part 7.	*Third Movement: Vivacissimo (completion); Lento e Suave, leading to Finale: Allegro moderato (commencement)*	67836-D
Part 8.	*Finale: Allegro moderato (continuation)*	
Part 9.	*Finale: Allegro moderato (completion)*	67837-D
SIBELIUS:	*Karelia Suite—Intermezzo, Op. 11*	

SPANISH ALBUM

Masterworks Set No. 146—Five 12-Inch Records—$7.50 with Album

DE FALLA: *La Vida Breve: Dance No. 1; Dance No. 2 (with Chorus)* 67818-D
Orchestra and Chorus of the Théatre Royal de la Monnaie, Brussels, under direction of M. Maurice Bustin.

BRETÓN: *En la Alhambra. In 2 parts* 67819-D
Enrique Fernandez Arbos and Madrid Symphony Orchestra.

BRETÓN: *Polo Gitano* 67820-D
ALBENIZ: *Pepita Jiménez: Intermezzo* . . . . . .
Enrique Fernandez Arbos and Madrid Symphony Orchestra.

ALBENIZ: *Navarra. In 2 parts* 67821-D
Enrique Fernandez Arbos and Madrid Symphony Orchestra.

TURINA: *Danzas Fantásticas: Orgia; Ensueño* 67822-D
Enrique Fernandez Arbos and Madrid Symphony Orchestra.

RICHARD STRAUSS

Masterworks Set No. 148—Four 12-Inch Records—$6.00 with Album

LE BOURGEOIS GENTILHOMME—*Suite for Orchestra*

By WALTHER STRARAM *and* ORCHESTRE DES CONCERTS STRARAM—in Eight Parts

No. 1. *Overture, Act 1* 67829-D
No. 2. *Minuet; No. 6: Courante* . . . . . .
No. 4. *Entrance and Dance of the Tailors (first part)* 67830-D
No. 4. *Dance of the Tailors (completion); No. 3: The Fencing-Master* . . . .
No. 8. *Introduction to Act 2 (Count and Countess)* . . . . . .
No. 9. *The Dinner (Table Music and Dance of the Young Cooks) (commencement)* 67831-D
No. 9. *The Dinner (Table Music and Dance of the Young Cooks) (continuation)* 67832-D
No. 5. *The Minuet of Lully; No. 9. The Dinner (Table Music and Dance of the Young Cooks) (completion)* . . . . . .

SALOME: DANCE OF THE SEVEN VEILS

By BRUNO WALTER *and* BERLIN PHILHARMONIC ORCHESTRA

In 2 Parts 67814-D
12-Inch, $2.00

STRAVINSKY

Masterworks Set No. 129—Five 12-Inch Records—$10.00 with Album

LE SACRE DU PRINTEMPS (THE RITE OF SPRING) *"A Picture of Pagan Russia"—Ballet Suite for Orchestra*

By IGOR STRAVINSKY *and* SYMPHONY ORCHESTRA—in Ten Parts

I. THE ADORATION OF THE EARTH

Part 1.	*Introduction*	67703-D
Part 2.	*Harbingers of Spring—Dance of the Adolescents*	
Part 3.	*Abduction; Spring Rounds*	
Part 4.	*Games of the Rival Cities; Procession of the Wise Men; Dance of the Earth*	67704-D

II. THE SACRIFICE

Part 5.	*Introduction*	67705-D
Part 6.	*Mysterious Circles of the Adolescents*	
Part 7.	*Glorification of the Chosen One; Evocation of the Ancestors*	67706-D
Part 8.	*Ritual of the Ancestors*	
Part 9.	*Sacrificial Dance of the Chosen One (first half)*	67707-D
Part 10.	*Sacrificial Dance of the Chosen One (completion)*	

SUITE DE PULCINELLA: ***Duetto; Minuetto; Finale***

By IGOR STRAVINSKY *and* SYMPHONY ORCHESTRA 67694-D
12-Inch, $2.00

TSCHAIKOWSKY

Masterworks Set No. 133—Five 12-Inch Records—$10.00 with Album

SYMPHONY NO. 4, IN F MINOR, *Opus 36*

By WILLEM MENGELBERG *and* CONCERTGEBOUW ORCHESTRA, OF AMSTERDAM —in Ten Parts

Part 1.	*First Movement: Andante sostenuto; Moderato con anima (commencement*	67735-D
Part 2.	*First Movement: Moderato con anima (continuation)*	
Part 3.	*First Movement: Moderato con anima (continuation)*	67736-D
Part 4.	*First Movement: Moderato con anima (completion)*	
Part 5.	*Second Movement: Andantino, in modo di canzona (first half)*	67737-D
Part 6.	*Second Movement: Andantino, in modo di canzona (completion)*	
Part 7.	*Third Movement: Scherzo—Pizzicato ostinato (first half)*	67738-D
Part 8.	*Third Movement: Scherzo—Pizzicato ostinato (completion)*	
Part 9.	*Finale: Allegro con fuoco (first half)*	67739-D
Part 10.	*Finale: Allegro con fuoco (completion)*	

TSCHAIKOWSKY—*Continued.*

Masterworks Set No. 131—Four 12-Inch Records—$6.00 with Album

CONCERTO IN D, *Opus 35, for Violin and Orchestra*

By BRONISLAW HUBERMAN *and* BERLIN STATE ORCHESTRA, *conducted by* WILHELM STEINBERG—in Seven Parts

Pts. 1 and 2. *First Mvt.: Allegro moderato (commencement* and *continuation)* 67726-D
Pts. 3 and 4. *First Mvt.: Allegro moderato (continuation* and *completion)* . . 67727-D
Part 5. *Second Movement: Canzonetta—Andante (first part)* . . . . . .
Part 6. *Second Movement: Canzonetta—Andante (completion); Finale: Allegro vivacissimo (first part)* 67728-D
Part 7. *Finale: Allegro vivacissimo (completion)* 67729-D
TSCHAIKOWSKY: *Melodie, Op. 42, No. 3 (with Piano)* . . . . . .

Masterworks Set No. 141—Four 12-Inch Records—$6.00 with Album

CONCERTO IN B FLAT MINOR, *Opus 23, for Piano and Orchestra*

By CUTNER SOLOMON *and* HALLÉ ORCHESTRA, *conducted by* SIR HAMILTON HARTY—in Eight Parts

Part 1. *First Movement: Allegro non troppo e molto maestoso* 67789-D
Part 2. *First Movement: Allegro con spirito (commencement)* . . . . . .
Parts 3 and 4. *First Mvt.: Allegro con spirito (continuation)* 67790-D
Part 5. *First Movement: Allegro con spirito (completion)* 67791-D
Part 6. *Second Movement: Andantino semplice (first part)* . . . . . .
Part 7. *Second Movement: Andantino semplice (completion); Finale: Allegro con fuoco (first part)* 67792-D
Part 8. *Finale: Allegro con fuoco (completion)* . . . . . .

Individual Columbia Masterworks Series Records by Composers not represented in foregoing album sets

BERLIOZ: ROMAN CARNIVAL OVERTURE*

By GABRIEL PIERNÉ *and* COLONNE ORCHESTRA, PARIS

Parts 1 and 2 . . . . . G67744-D
Part 3 . . . . . G67745-D
STRAVINSKY: *The Fire Bird (L'Oiseau de feu): Interlude (Berceuse)* . . . . . .
12-Inch, $1.50 each

DELIUS: SONATA NO. 2 (*Arranged for Viola by Lionel Tertis*)

By LIONEL TERTIS (*Viola*) *and* GEORGE REEVES (*Piano*)

Parts 1 and 2 . . . . . 67761-D
Part 3 *with* DELIUS: *Serenade "Hassan"* 67762-D
12-Inch, $1.50 each

SUMMER NIGHT ON THE RIVER

By SIR THOMAS BEECHAM *and* ROYAL PHILHARMONIC ORCHESTRA

In 2 Parts 17017-D
10-Inch, $1.00

DE FALLA: SUITE POPULAIRE ESPAGNOLE *for Violin*

No. 3: *Cancion;* No. 6: *Jota;* No. 5: *Asturiana;* No. 4: *Polo* 67659-D

By RENÉ BÉNÉDETTI 12-Inch, $1.50

*Records so marked are offered for sale in U. S. A. and Canada only.

HANDEL: PASSACAGLIA (*arr.* HALVORSEN)
By ALBERT SAMMONS (*Violin*); LIONEL TERTIS (*Viola*)
In 2 Parts 67784-D
12-Inch, $1.50

LISZT: LES PRELUDES—*Symphonic Poem for Orchestra*
By WILLEM MENGELBERG *and* CONCERTGEBOUW ORCHESTRA OF AMSTERDAM
In 4 Parts ..... 67724-D—67725-D
12-Inch, $2.00 each

MOUSSORGSKY: NIGHT ON THE BARE MOUNTAIN (UNE NUIT SUR LE MONT CHAUVE)
By PHILIPPE GAUBERT *and* PARIS CONSERVATORY ORCHESTRA
Parts 1 and 2 ..... 67793-D
Part 3 .....
BIZET: *L'Arlesienne: Adagietto.* WILLEM MENGELBERG *and* CONCERTGEBOUW ORCHESTRA OF AMSTERDAM 67794-D
12-Inch, $1.50 each

PROKOFIEFF: LOVE OF THE THREE ORANGES: *March*
With GLAZOUNOV: *Interludium in Modo Antico* (2 parts) 67812-D
By DÉSIRÉ DEFAUW *and* ORCHESTRA OF THE BRUSSELS ROYAL CONSERVATORY
12-Inch, $1.50

RABAUD: MAROUF—*Ballet*
By HENRI RABAUD *and* SYMPHONY ORCHESTRA
In 4 Parts ..... 67695-D—67696-D
12-Inch, $1.50 each

RAVEL: DAPHNIS ET CHLOÉ—*Symphonic Suite for Orchestra*
By PHILIPPE GAUBERT *and* ORCHESTRE DES CONCERTS STRARAM
In 4 Parts ..... 67827-D—67828-D
12-Inch, $1.50 each

***PAVANE POUR UNE INFANTE DÉFUNTE**
By GABRIEL PIERNÉ *and* COLONNE ORCHESTRA, PARIS
In 2 Parts G67785-D
12-Inch, $1.50

WEBER: *EURAYNTHE: *Overture*
By DR. MAX VON SCHILLINGS *and* SYMPHONY ORCHESTRA
Part 1 ..... G67804-D
Part 2 .....
Part 3 ..... G67805-D
WEBER: *Abu Hassan: Overture* .....
12-Inch, $1.50 each

*Records so marked are offered for sale in U. S. A. and Canada only.

4

Columbia Operatic Series—No. 4

MADAM BUTTERFLY (PUCCINI)

In 28 Parts, on Fourteen 12-Inch Records. In two Albums. $21.00 complete
Columbia Record Nos. 67675D to 67688D incl.

Sung in Italian by Eminent Operatic Artists of Italy
With Chorus of La Scala Theatre and Milan Symphony Orchestra under direction of Cav. Lorenzo Molajoli

THE CAST

Madam Butterfly . . . *Rosetta Pampanini*
Suzuki . . . . . *Conchita Velasquez*
Kate Pinkerton . . . . . *Cesira Ferrari*
B. F. Pinkerton . . . . *Alessandro Granda*
Sharpless . . . . . *Gino Vanelli*
Goro . . . . . *Giuseppe Nessi*
Prince Yamadori . . . . *Aristide Baracchi*
The Bonze . . . . . *Salvatore Baccaloni*
The Imperial Commissioner . . . . . *Lino Bonardi*

For Record detail see White section, pages 77 and 78.

5

Columbia Operatic Series—No. 5

LA BOHÊME (PUCCINI)

In 25 Parts, on Thirteen 12-Inch Records. In two Albums. $19.50 complete.
Columbia Record Nos. 67711D to 67723D incl.

Sung in Italian by Eminent Operatic Artists of Italy
With Chorus of La Scala Theatre and Milan Symphony Orchestra under direction of Cav. Lorenzo Molajoli

THE CAST

Mimi . . . . . *Rosetta Pampanini*
Musetta . . . . . *Luba Mirella*
Rodolfo . . . . . *Luigi Marini*
Marcello . . . . . *Gino Vanelli*
Colline . . . . . *Tancredi Pasero*
Schaunard . . . . . *Aristide Baracchi*
Benoit . . . . . *Salvatore Baccaloni*
Parpignol . . . . . *Giuseppe Nessi*

For Record detail see White section, page 13.

3

Columbia Operatic Series—No. 3

AÏDA (VERDI)

In Thirty-Six Parts, on Eighteen 12-Inch Records. In two Albums. $27.00 complete
Columbia Record Nos. 67641D to 67658D incl.

Sung in Italian by Eminent Operatic Artists of Italy
With Chorus of La Scala Theatre and Milan Symphony Orchestra under direction of Cav. Lorenzo Molajoli

THE CAST

Aïda . . . . . *Giannina Arangi-Lombardi*
Amneris . . . . . *Maria Capuana*
Radamès . . . . . *Aroldo Lindi*
Amonasro . . . . . *Armando Borgioli*
Ramfis . . . . . *Tancredi Pasero*
The King . . . . . *Salvatore Baccaloni*
The Messenger . . . . . *Giuseppe Nessi*

For Record detail see White section, page 4.

MARINA (ARRIETA)

Spanish Opera—In 24 Parts, on Twelve 12-Inch Records, $18.00 complete.*
Columbia Record Nos. 67769D to 67780D incl.

Sung in Spanish by Mercedes Capsir, Hipólito Lazaro, José Mardones, Marcos Redondo and Chorus

**Without Album*

COLUMBIA'S
World Famed Concert and Operatic Stars
with a list of their
Operatic and Concert Selections
Issued Since September, 1929

BETTENDORF, EMMY, Soprano
TWELVE-INCH, $1.25

*G50193D **Flying Dutchman: Senta's Ballad** (Wagner) In Two Parts with Chorus

CASE, ANNA, Soprano
TEN-INCH, $.75

1952D **The Little Red Lark** (Arr. Fisher)
Doreen (McGee)

2213D **Floridante: Amor Commanda** (Handel)
Manon Lescaut: In quelle trine morbide (*In Those Silken Curtains*) (Puccini)

2274D **Alleluja** (Mozart)
Care Selve (Handel)

Anna Case

GALL, YVONNE, Soprano
Exclusive Columbia Artist
TWELVE-INCH, $1.25

50177D **Tosca: Notre doux nid** (Non la sospiri la nostra casetta) (*Our Little Hidden Cottage*) (Puccini)
Tosca: La priere (Vissi d'arte) (*Love and Music*) (Puccini)

50212D **Faust: Il etait un Roi de Thulé** (*A King There Was In Thule*) (Gounod)
Faust: Air des bijoux (*Jewel Song*) (Gounod)

Yvonne Gall

LEHMANN, LOTTE, Soprano
TWELVE-INCH, $1.25

*G50170D **An die Musik!** (*To Music*) (Schubert)
Sei mir Gegruesst! (*Greetings to You*) (Schubert)

BORGIOLI, DINO, Tenor
Exclusive Columbia Artist
TEN-INCH, $.75

1961D **Don Pasquale: Sogno soave e casto** (*Fond Dream of Love*) (Donizetti)
Don Pasquale: Tornami a dir che m'ami (*Once Again Let Me Hear Thee*) (Donizetti)
Duet with Aurora Rettore
TWELVE-INCH, $1.25

50205D **Elisir d'Amore: Una furtiva lagrima** (*A Furtive Tear*) (Donizetti)
Manon: Il sogno (*The Dream*) (Massenet)

Dino Borgioli

*Records so marked are offered for sale in U. S. A. and Canada only.

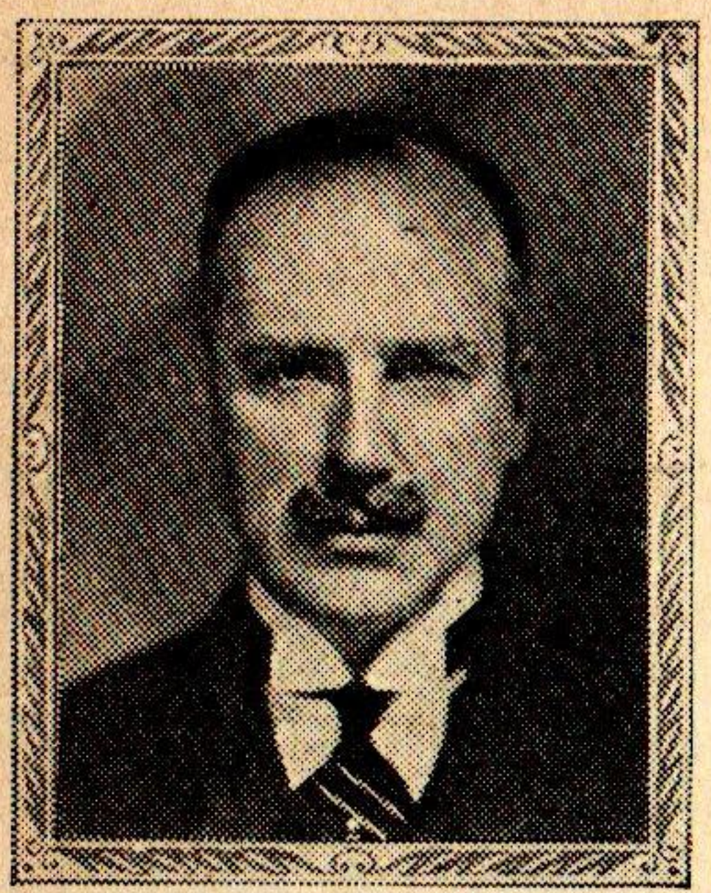

Louis Graveure

GRAVEURE, LOUIS, Tenor

Exclusive Columbia Artist

TEN-INCH, $.75

2069D **Do Not Go, My Love** (Hageman)
Prelude (from "A Cycle of Life") (Ronald)

1991D **Two Eyes of Grey** (McGeoch)
Hands and Lips (Clarke)

2154D **Songs My Mother Taught Me** (Dvořák)
My Treasure (Trevalsa and Barr)

2240D **If Thou Wert Blind** (Johnson)
Corals (Treharne)

2314D **Three Fishers Went Sailing** (Hullah)
Pleading (Elgar)

HACKETT, CHARLES, Tenor

TWELVE-INCH, $1.25

50234D **Don Giovanni: Il mio tesoro** (*To My Beloved, O Hasten*) (Mozart)
Semele: Where'er You Walk (Handel)

TEN-INCH, $.75

1911D **I Look Into Your Garden** (Wood and Wilmott)
World Is Waiting for the Sunrise (Seitz and Lockhart)

MERLI, FRANCESCO, Tenor

TWELVE-INCH, $1.25

50243D **Sly: La canzone dell' Orso** (*Song of the Bear*) (Wolf-Ferrari)
Sly: Non sono un buffone (*No Buffoon Am I*) (Wolf-Ferrari)

O'SHEA, ALFRED, Tenor *Exclusive Columbia Artist*

TEN-INCH, $.75

2054D **Vale** (*Farewell*) (Russell and D'Arcy)
A Song Remembered (Coates and Barrie)

SOLARI, CRISTY, Tenor

Exclusive Columbia Artist

TEN-INCH, $.75

2178D **I Puritani: A te, o cara** (*To Thee, Oh, Dearest*) (Bellini)
Il Barbiere de Siviglia: Se il mio nome (*If My Name You'd Know*) (Rossini)

THILL, GEORGES, Tenor

Exclusive Columbia Artist

TWELVE-INCH, $1.25

50247D **Marouf: Il est des Musulmans** (*He is Mahometan*) (Act 1, Scene 1) (Rabaud)
Marouf: La caravane (*The Caravan*) (Act 2, Scene 4) (Rabaud)

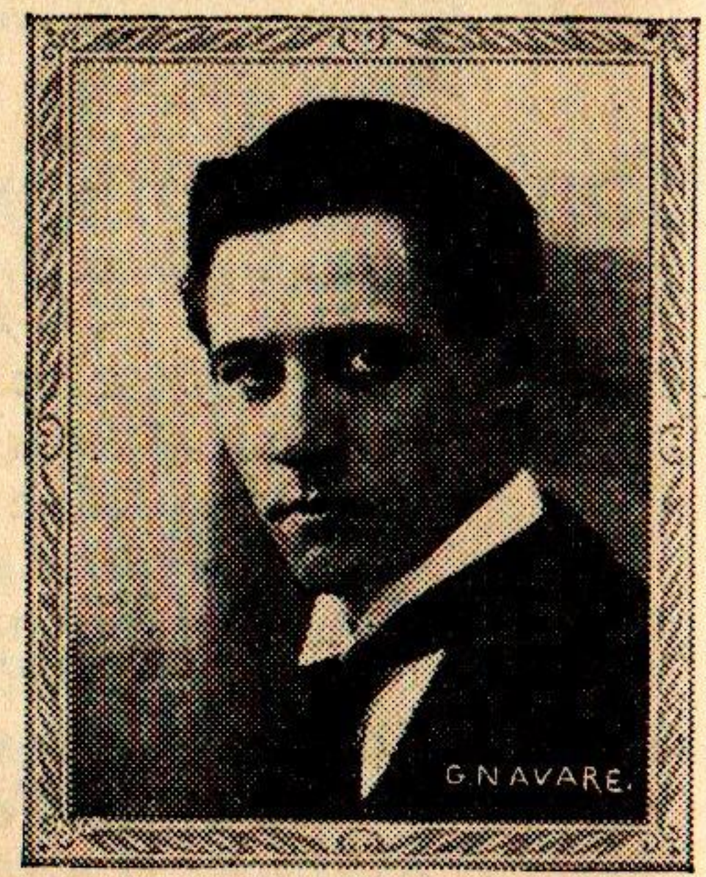

Georges Thill

Fraser Gange

GANGE, FRASER, Baritone

TEN-INCH, $.75

1990D **Heimliche Aufforderung** (*The Lover's Pledge*) (Richard Strauss)
Ruhe meine Seele! (*Rest Thee, My Spirit*) (Richard Strauss)

2097D **Rolling Down to Rio** (Kipling-German)
Border Ballad (Scott-Cowen)

KISSELBURGH, ALEXANDER, Baritone

TEN-INCH, $.75

2041D **By a Lonely Forest Pathway** (Griffes)
Morro Rock (Seaver)

2141D **Early One Morning** (Traditional Air)
Flow, Thou Regal, Purple Stream (Arnold)

2226D **Verborgenheit** (Wolf)
Der Hidalgo (Schumann)

2306D **Over the Steppe** (Gretchaninoff)
In the Silence of the Night (Rachmaninoff)

STRACCIARI, RICCARDO, Baritone

Exclusive Columbia Artist

TEN-INCH, $.75

1910D **Il Trovatore: Il balen del suo sorriso** (*Tempest of the Heart*) (Verdi)
La Gioconda: Barcarolle — Pescator affonda l'esca (*Fisherman, Thy Bait Now Lower*) (Ponchielli) With Chorus

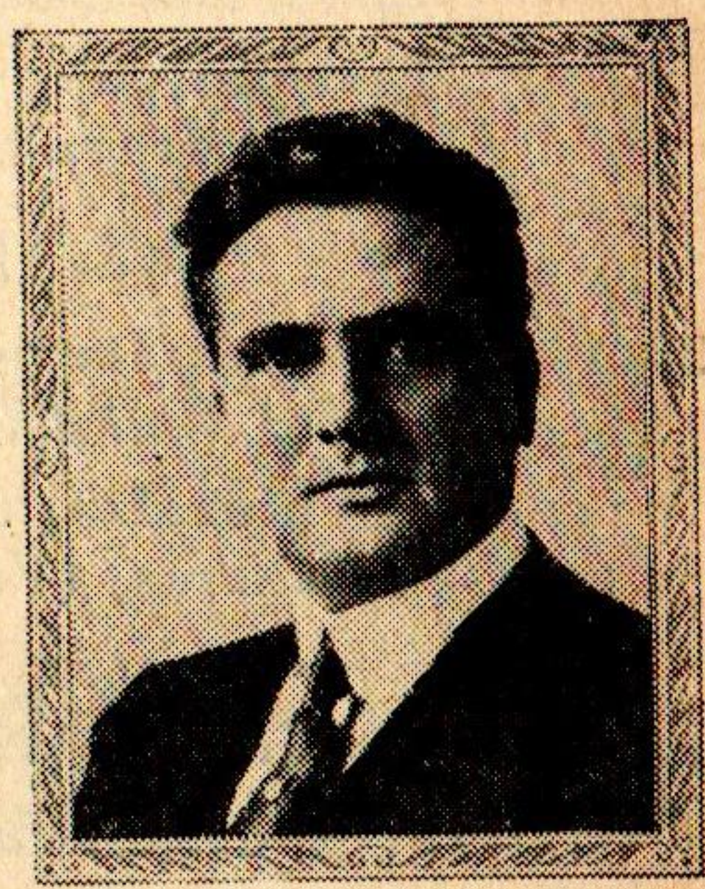

Riccardo Stracciari

MONTESANTO, LUIGI, Baritone *Exclusive Columbia Artist*

TWELVE-INCH, $1.25

50173D **Otello: Il Credo** (*A Cruel God I Worship*) (Verdi)
Aria della Pulce (*Song of the Flea*) (Moussorgsky)

Ivar Andresen

ANDRESEN, IVAR, Bass

Exclusive Columbia Artist

TWELVE-INCH, $1.25

50223D **Goetterdaemmerung: Hagen's Watch —Hier sitz' ich zur Wacht** (Wagner)
Die Meistersinger: Pogner's Address— Nun hort, und versteht mich recht (*Hear Then and Give Heed*) (Wagner)

50246D **Nachtgang** (*At Night*) (Richard Strauss)
Ruhe, meine Seele! (*Rest Thee, My Spirit*) (Richard Strauss)

DE ANGELIS, NAZZARENO, Bass

TWELVE-INCH $1.25

50196D **Mefistofele: Prologue—Ave Signor** (*Hail, Sovereign Lord*) (Boïto)
Mefistofele: Prologue—T'e noto Faust (*Know'st Thou Faust?*) (Boïto) With Chorus of La Scala

KIPNIS, ALEXANDER, Bass

TWELVE-INCH, $1.25

50182D **Feldeinsamkeit** (*Loneliness in the Fields*) (Brahms)
Immer leiser wird mein Schlummer (*Ever Softer Becomes My Slumber*) (Brahms)

TEN-INCH, $.75

2125D **Zueignung** (*Devotion*) (Richard Strauss)
Traum durch die Dammerung (*Dream in the Twilight*) (Richard Strauss)

2202D **Mondnacht** (*Moonlight*) (Schumann)
Wanderlied (*Wanderer's Song*) (Schumann)

PASERO, TANCREDI, Bass

TEN-INCH, $.75

1976D **Mefistofele: Ballata del fischio** (*I'm the Spirit that Denieth*) (Boïto)
Mefistofele: Prologue—Ave, Signor! (*Hail, Sovereign Lord!*) (Boïto)

TWELVE-INCH, $1.25

50211D **Norma: Ite sul colle o Druidi** (*High on that Mountain*) (Bellini) with Chorus
Il Trovatore: Di due figli (*Two Fair Children*) (Verdi) with Chorus

Tancredi Pasero

MACDONALD, RT. HON. J. RAMSAY, M. P., Prime Minister of Great Britain

TWELVE-INCH, $1.25

50222D **Robert Burns: A Man Amongst Men** (In Two Parts)

ARANGI-LOMBARDI, GIANNINA, FRANCESCO MERLI and CHORUS

TWELVE-INCH, $1.25

50202D **Il Trovatore: Miserere—Ah, che le morte ognora** (*Ah, I Have Sighed to Rest Me*) (Verdi)
La Boheme: Quartet, Act 3—Che facevi, che dicevi! (*You Were Laughing, You Were Flirting!*) (*Puccini*) *Rosetta Pampanini, Dino Borgioli, A. Rettore and Gino Vanelli*

BEAUJON, MARYSE, M. BORDON (*Exclusive Columbia Artists*) and Chorus of the Paris Opera

TWELVE-INCH, $1.25

50175D **Faust: Church Scene** (Gounod) In Two Parts

FERALDY, GERMAINE, and M. CLAUDEL of the Opéra-Comique, Paris, with Orchestra

TWELVE-INCH, $1.25

50231D **Bartered Bride: Duet, Act 1, Jenik—Marienka: Coeur de Mere** (*Mother Heart*) (Smetana)
Bartered Bride: Duet, Act 3, Jenik—Marienka: Fille cruelle (*Heartless Girl*) (Smetana)

DON COSSACK CHOIR

Under Direction of Serge Jaroff
Exclusive Columbia Artists

TWELVE-INCH, $1.25

50239D **Kolj Slavenj** (*How Glorious!*) (Bortnjansky)
Zwei alte Hochzeitslieder (*Two Old Wedding Songs*) (Gretchaninoff)

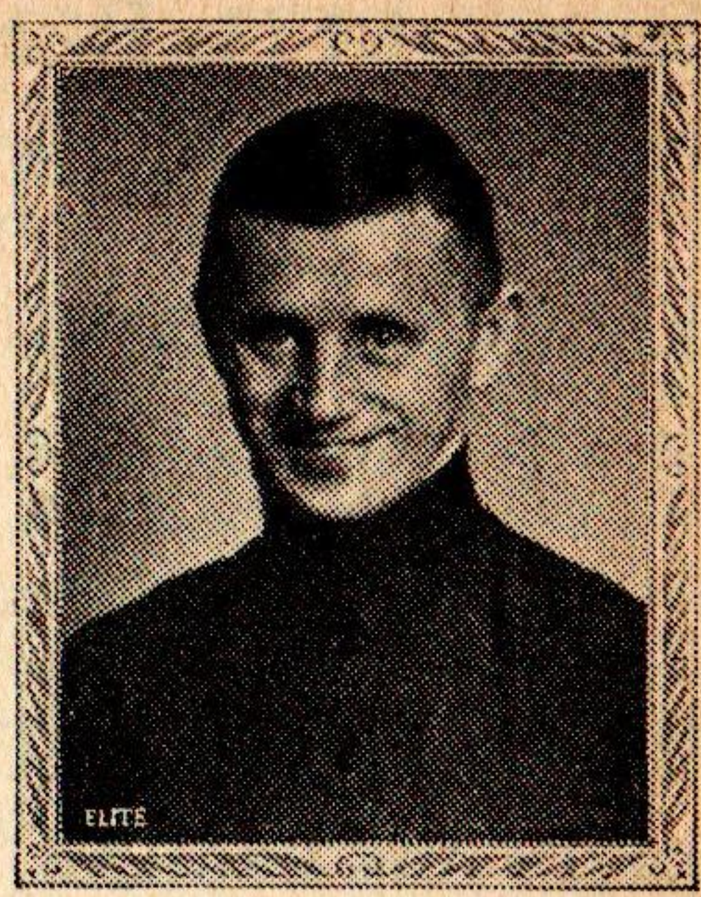

Serge Jaroff

MAITRISE de la CATHEDRAL ST. JEAN, LYONS

TWELVE-INCH, $1.25

50219D **Le Paradis** (*Paradise*) (Old Breton Melody)
Cantate Domino (*Sing We to the Lord*) (Alain)

MILAN OPERA CHORUS

TWELVE-INCH, $1.25

50253D **Otello: La tempesta** (*The Storm*) (Verdi)
Otello: Fuoco di gioia (*Fire of Joy*) (Verdi)

CHORUS and ORCHESTRA of The PARIS OPÉRA, (Theatre National de l'Opéra, Paris)

TWELVE-INCH, $1.25

50176D **Faust: Soldier's Chorus** (Gounod)
Faust: La Kermesse (*The Village Fair*) Act 2 (Gounod)
50208D **Boris Goudonov: Polonaise** (Moussorgsky) (Soprano solo Mlle. Ferrer)
Boris Goudonov: Coronation Scene (Moussorgsky)

CHORUS OF LA SCALA THEATRE, MILAN, With MILAN SYMPHONY ORCHESTRA

Conducted by Cav. Lorenzo Molajoli *Exclusive Columbia Artist*

TWELVE-INCH, $1.25

50225D **I Pagliacci: Coro delle campane** (*Bell Chorus*) (Leoncavallo)
Don Pasquale: Coro dei servitori (*Servant's Chorus*) (Donizetti)
50195D **Mefistofele (Boïto): Prologue: Part 2—Ave Signor degli angeli**
Mefistofele (Boito): Prologue: Part 1—Prelude (Milan Symphony Orch.)
50197D **Mefistofele (Boïto): Prologue: Part 5—Salve Regina**
Mefistofele (Boïto): Prologue: Part 6—Finale

D'ARANYI, YELLY, Violinist *Exclusive Columbia Artist*

TEN-INCH, $.75

2042D **Poeme Hongrois** (Hubay)
Passepied (Le Roi s'amuse) (Delibes-Gruenberg)
2203D **Souvenir** (Drdla)
Grave (Corti)
2126D **Tango** (Albeniz-Dushkin)
Bagatelle in D (Gatty)

TWELVE-INCH, $1.25

50165D **Andante Cantabile** (from Concerto) (Nardini)
Silhouette (Kramer)

BENEDETTI, RENÉ, Violinist *Exclusive Columbia Artist*

TEN-INCH, $.75

2167D **La Fontaine d'Arethuse** (*The Fountain of Arethusa*) (Szymanowski)
Guitarre (Moszkowski)

ENESCO, GEORGES, Violinist

TWELVE-INCH, $1.25

50187D **Sonata No. 4, in D Major** (Handel) **Parts 1 and 2**
50188D **Sonata No. 4, in D Major** (Handel) **Parts 3 and 4**
50235D **Largo Espressivo** (Pugnani)
Tempo di Menuetto (Pugnani-Kreisler)

SAMMONS, ALBERT, Violinist

TEN-INCH, $.75

2282D **Estrellita** (*Star of Love*) (Ponce)
From the Canebrake (Gardner)

SZIGETI, JOSEPH, Violinist

Exclusive Columbia Artist
TEN-INCH, $.75

2293D **Roumanian Folk Dances** (*Roumanische Volkstänze*) (Bela Bartok-Szekely) In Two Parts

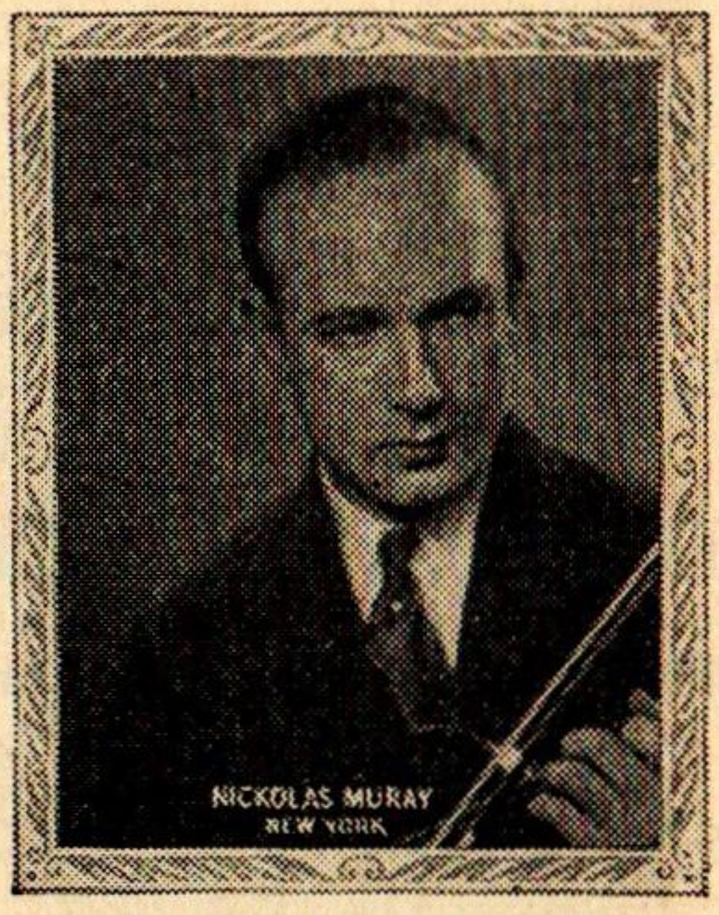

Joseph Szigeti

ZIMBALIST, EFREM, Violinist

Exclusive Columbia Artist
TWELVE-INCH, $1.25

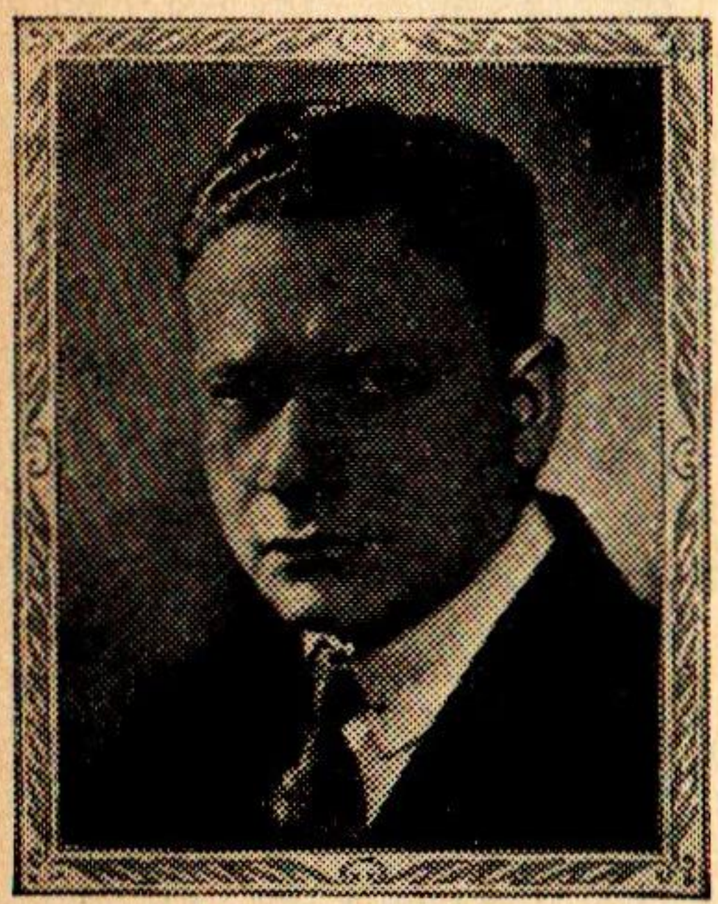
Efrem Zimbalist

50257D **Liebesfreud** (Kreisler)
Liebeslied (Kreisler)

TEN-INCH, $.75

2110D **Kuruka Kuruka** (*Japanese Lullaby*) (Yamada)
Improvisation on a Japanese Tune (Zimbalist)
2191D **Burleska** (Suk)
Persian Song (Glinka-Zimbalist)

See also Masterworks Series, under Brahms

TERTIS, LIONEL, Violist

Exclusive Columbia Artist
TEN-INCH, $.75

1960D **Adagio** (Bach—arr. Tertis)
Melody in F (Rubinstein—arr. Tertis)
2082D **Chanson Triste** (Tschaikowsky—Tertis)
Song Without Words (*Chant sans Paroles*) (Tschaikowsky—Tertis)
2192D **Londonderry Air** (Old Irish Melody—arr. Tertis)
Love Song (*Minnelied*) (Brahms—Tertis)

BRITT, HORACE, Violoncellist *Exclusive Columbia Artist*

TEN-INCH, $.75

2081D **Granadina** (Nin)
Piece en Forme de Habanera (Ravel)
2166D **Romance sans Paroles** (Fauré)
Minuet (Debussy)

TWELVE-INCH, $1.25

50251D **Intermezzo from Concerto in D** (Lalo)
Romance (Saint-Saëns)

FREZIN, ADOLPHE, Violoncellist *Exclusive Columbia Artist*

TEN-INCH, $.75

2179D **Goyescas: Intermezzo** (Granados-Cassado)
Jocelyn: Berceuse (*Lullaby*) (Godard)

SALMOND, FELIX, Violoncellist

Felix Salmond

TEN-INCH, $.75

1975D **Abendlied** (Schumann—Popper)
Menuet (Debussy)
2095D **Allegro** (from Sonata) (Sammartini)
At Night (Rachmaninoff)
2249D **Andante** (Cantilena) (Goltermann)
Tre Giorni (Siciliana from "Nina") (Pergolese)

SQUIRE, W. H., Violoncellist

Exclusive Columbia Artist

TWELVE-INCH, $1.25

50179D **Lament** (D'Herveloise-Squire)
Scherzo (Harty)
50214D **Sarabande** (Sulzer)
Air (Huré)
50248D **Ave Verum** (Mozart-Squire)
Die Meistersinger: Prize Song (Wagner-Squire)

CASADESUS, ROBERT, Pianist *Exclusive Columbia Artist*

TWELVE-INCH, $1.25

50185D **Ballade No. 1, in G Minor** (Chopin) In Two Parts

ECHANIZ, JOSÉ, Pianist *Exclusive Columbia Artist*

TWELVE-INCH, $1.25

50258D **Danza Ritual del Fuego** (*Ritual Fire Dance*) (de Falla)
Danza de la Pastora (*Dance of the Shepherdess*) (Halffter)

HESS, MYRA, Pianist

TEN-INCH, $.75

1951D **Third Prelude and Fugue in C Sharp Minor** (Bach)
Allegro from Toccata in G Major (Bach)

TWELVE-INCH, $1.25

50199D **Capriccio, Op. 76, No. 2** (Brahms)
Duet, Op. 38, No. 6; Spinning Song, Op. 67, No. 4 (Mendelssohn)

SCOTT, CYRIL, Pianist-Composer

TEN-INCH, $.75

2228D **Valse Scherzando** (Cyril Scott)
Water-Wagtail (Cyril Scott)
2284D **Pensoso** (Three Pastorals: No. 3) (Cyril Scott)
Caprice Chinoise (Cyril Scott)

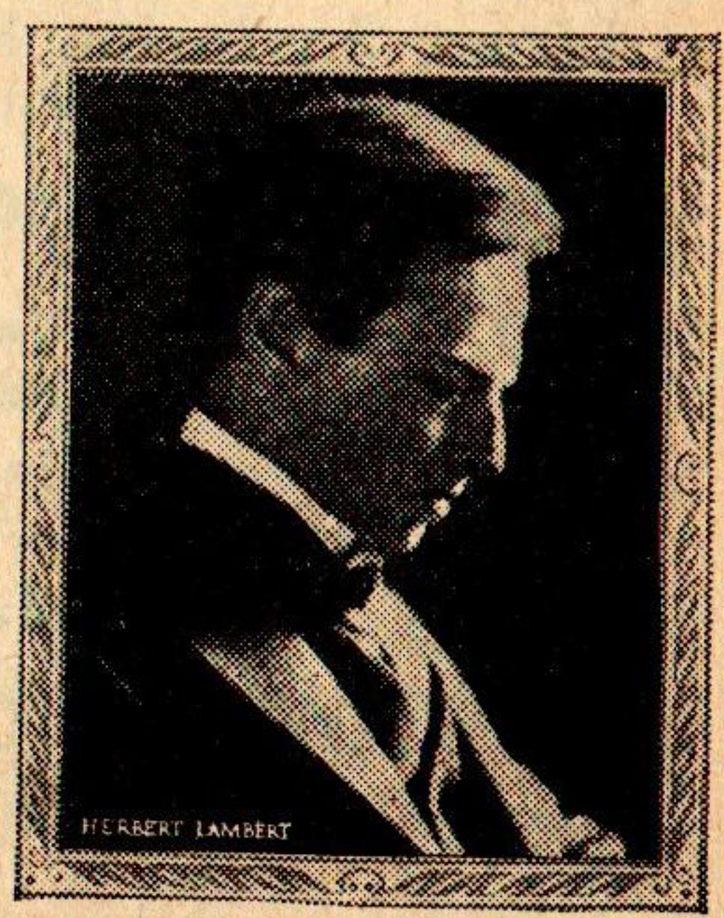

Cyril Scott

POUISHNOFF, LEFF, Pianist *Exclusive Columbia Artist*

TEN-INCH, $.75

2053D **Waldesrauschen** (Two Concert Studies—No. 1) (Liszt)
Gnomenreigen (Two Concert Studies—No. 2) (Liszt)

SCHIOLER, VICTOR, Pianist *Exclusvie Columbia Artist*

TEN-INCH, $.75

2262D **Etude in G Flat, Op. 25, No. 9** (Chopin); **Study on the Same Etude** (Godowsky)
Prelude in G Minor (Rachmaninoff)

COMMETTE, EDOUARD, Organist, St. Jean Cathedral, Lyons *Exclusive Columbia Artist*

TWELVE-INCH, $1.25

50194D **Pastorale** (César Franck) In Two Parts

TEN-INCH, $.75

2260D **Toccata in A Flat** (de la Tombelle) In Two Parts
2153D **Toccata from Symphony No. 5** (Widor) In Two Parts

PATTMAN, G. T., Organist

TWELVE-INCH, $1.25

50252D **The Storm—Introducing: Eternal Father, Strong to Save** (Pattman)
Barcarolle (Le Mare)

CATTERALL STRING QUARTET *Exclusive Columbia Artists*

TWELVE-INCH, $1.25

50229D **Intermezzo** (Mendelssohn)
My Joyful Heart (Bach)

MUSICAL ART QUARTET

(Sascha Jacobsen, Paul Bernard, Louis Kaufman, Marie Roemaet-Rosanoff) *Exclusive Columbia Artists*

TEN-INCH, $.75

2068D **Spanish Dance** (Albeniz)
Serenade (Herbert)

1953D **Deep River** (Negro Spiritual) (Arr. Held)
Nobody Knows de Trouble I've Seen (Negro Spiritual) (Arr. Held)

LÉNER STRING QUARTET *Exclusive Columbia Artists*

(Léner, Smilovits, Roth, Hartman)
See Columbia Masterworks Series, under Mozart

LONDON STRING QUARTET *Exclusive Columbia Artists*

TWELVE-INCH, $1.25

50217D **Three Idylls—No. 1: Adagio molto** (First Half) (Bridge)
Three Idylls—No. 1: Adagio molto (Completion) (Bridge)

50218D **Three Idylls—No. 2: Allegretto poco lento** (Bridge)
Three Idylls—No. 3: Allegro (Bridge)

See also Columbia Masterworks Series, under César Franck

ELIE COHEN (Chef d'Orchestre, Opéra-Comique, Paris) and Symphony Orchestra

(Exclusive Columbia Artist)

TWELVE-INCH, $1.25

50244D
50245D **Bartered Bride: Selection** (Smetana) In Four Parts

PIERRE CHAGNON and SYMPHONY ORCHESTRA

TWELVE-INCH, $1.25

50209D **Scenes Pittoresques, Nos. 1 and 2** (Massenet)

50210D **Scenes Pittoresques, Nos. 3 and 4** (Massenet)

50237D **Scenes Alsaciennes: Dimanche Soir** (*Sunday Evening*): Alsatian Air (Massenet)
Scenes Alsaciennes: Dimanche Soir (*Sunday Evening*): Retraite Française (Massenet)

TEN-INCH, $.75

2238D **Scenes Alsaciennes: Au cabaret** (*In the Tavern*) (Massenet) In Two Parts

2239D **Scenes Alsaciennes: Dimanche matin** (*Sunday Morning*) (Massenet) In Two Parts

DÉSIRÉ DEFAUW, *Exclusive Columbia Artist*

Conducting the Brussels Royal Conservatory Orchestra

TWELVE-INCH, $1.25

50180D
50181D **Stenka Razin—Symphonic Poem** (Glazounow) In Four Parts

See also Columbia Masterworks Series, under Bach; Prokofieff; Glazounov.

SIR HAMILTON HARTY and HALLÉ ORCHESTRA

Exclusive Columbia Artists

TEN-INCH, $.75

2020D **Hungarian Dance No. 5** (Brahms)
Hungarian Dance No. 6 (Brahms)

PHILIPPE GAUBERT, *(Exclusive Columbia Artist)* ***Conducting Paris Conservatory Orchestra and Orchestre des Concerts Straram***

See Columbia Masterworks Series, under Ravel; Rimsky-Korsakov

SIR DAN GODFREY,

Conducting the Bournemouth Municipal Orchestra

TWELVE-INCH, $1.25

50178D **Don Giovanni: Selection** (Mozart) In Two Parts

50206D **Gavroches** (J. Gennin)
Echoes of the Valley (J. Gennin)

GEORG SCHNEEVOIGT *(Exclusive Columbia Artist)*

Conducting the New Queen's Hall Light Orchestra

TWELVE-INCH, $1.25

50232D **Peer Gynt Suite No. 2, Op. 55—Part 1: Bridal Escort** (*Ingrid's Lament*) (Grieg)
Peer Gynt Suite No. 2, Op. 55—Part 2: Arabian Dance (Grieg)

50233D **Peer Gynt Suite No. 2, Op. 55—Part 3: Return of Peer Gynt** (Grieg)
Peer Gynt Suite No. 2, Op. 55—Part 4: Solveig's Song (Grieg)

OTTO KLEMPERER and SYMPHONY ORCHESTRA

TWELVE-INCH, $1.25

*G50250D **Fra Diavolo: Overture** (Auber) In Two Parts

PIETRO MASCAGNI

Conducting the Orchestra of the Berlin State Opera House

TWELVE-INCH, $1.25

*G50168D **Cavalleria Rusticana: Prelude Part 3** (Mascagni)
Cavalleria Rusticana: Entrance Chorus (Mascagni)

PIETRO MASCAGNI and SYMPHONY ORCHESTRA

TWELVE-INCH, $1.25

*G50238D **Iris: Dances** (Massenet); **Die Rantzau: Overture** (Mascagni)

MILAN SYMPHONY ORCHESTRA

Under direction of Cav. Lorenzo Molajoli *(Exclusive Columbia Artist)*

TWELVE-INCH, $1.25

50254D **Tutti in Maschera: Overture** (Pedrotti) In Two Parts

50224D **La Giara: Tarantella—Il chiodo** (Casella)
La Giara: Danza finale (Casella)

50167D **Cavalleria Rusticana: Intermezzo** (Mascagni)
Amico Fritz: Intermezzo (Mascagni)

CAV. LORENZO MOLAJOLI *Exclusive Columbia Artist*

Conducting the Orchestra of La Scala Theatre, Milan

TWELVE-INCH, $1.25

50172D **La Forza del Destino: Overture** (Verdi) In Two Parts

50200D **Le Prophete: Coronation March** (Meyerbeer)
Loreley: Dance of the Waves (Catalani)

50226D **Il Guarany: Overture** (Gomez) In Two Parts

PHILHARMONIC ORCHESTRA of PARIS

Under direction of G. Cloez

TWELVE-INCH, $1.25

*G50241D **Messidor: Entr'acte Symphonique** (Bruneau) In Two Parts

ROYAL PHILHARMONIC ORCHESTRA

Conducted by Stanford Robinson, London

TWELVE-INCH, $1.25

50171D **Pax Vobiscum** (J. St. A. Johnson)
In Two Parts

THIRTEENTH SOUND ENSEMBLE OF HAVANA

Directed by Angel Reyes

TWELVE-INCH, $1.25

50216D **Preludio a Cristobal Colon** (Carrillo)
In Two Parts

Thirteenth Sound Ensemble of Havana

*Records so marked are offered for sale in U. S. A. and Canada only.

FRITZ STIEDRY and SYMPHONY ORCHESTRA

TWELVE-INCH, $1.25

*G50236D **Italian Serenade** (Hugo Wolf) In Two Parts

BRUNO WALTER (*Exclusive Columbia Artist*) and BERLIN PHILHARMONIC ORCHESTRA

See Columbia Masterworks Series, under Richard Strauss.

DR. WEISSMANN and SYMPHONY ORCHESTRA

TWELVE-INCH, $1.25

*G50192D **Jubilee Overture** (Von Weber) In Two Parts

*G50221D **Coppelia: Fantasy** (Delibes) In Two Parts

*G50259D **Norma: Overture** (Bellini)
Polonaise Militaire (Polonaise in A Major, Op. 40, No .1) (Chopin)

SIR HENRY J. WOOD (*Exclusive Columbia Artist*) and NEW QUEEN'S HALL ORCHESTRA

TWELVE-INCH, $1.25

50189D **Finlandia—Tone Poem** (Sibelius) In Two Parts

50220D **Partita in E** (Bach-Wood)
Slavonic Dance in G Minor, Op. 46 (Dvořák)

See also Columbia Masterworks Series, under Bach

GARDE REPUBLICAINE BAND

TWELVE-INCH, $1.25

50230D **Invitation to the Dance** (Weber) In Two Parts

WILLEM MENGELBERG and CONCERTGEBOUW ORCHESTRA of AMSTERDAM

See Masterworks Series, Tinted Section

FELIX WEINGARTNER (*Exclusive Columbia Artist*) and ROYAL PHILHARMONIC ORCHESTRA

See Masterworks Series, Tinted Section

WALTHER STRARAM (*Exclusive Columbia Artist*) and ORCHESTRE DES CONCERTS STRARAM

See Masterworks Series, Tinted Section

IGOR STRAVINSKY (*Exclusive Columbia Artist*) and SYMPHONY ORCHESTRA

See Masterworks Series, Tinted Section

*Records so marked are offered for sale in U. S. A. and Canada only.

INDEX OF COMPOSERS

Giving titles of compositions recorded, for details of which please turn to alphabetical catalogue.

ALBENIZ, Isaac See: Iberia; Navarra; Pepita Jimenez; Spanish Dance

ARNOLD See: Flow Thou Regal Purple Stream

AUBER, D. F. E. See: Fra Diavolo

BACH, Johann Sebastian See: Adagio; Allegro from Toccata G Major; My Joyful Heart; Partita in E; Preludes and Fugues, Nos. 10 to 17; Suite No. 3, in D Major; Third Prelude and Fugue in C Sharp Major

BALFE, M. W. See: Bohemian Girl

BARTOK, Bela See: Roumanian Folk Dances

BEETHOVEN See: Sonata in E Flat, Op. 81a; Symphony No. 3 (Eroica) in E Flat, Op. 55

BELLINI, Vincenzo See: Norma; Puritani

BERLIOZ, Hector See: Roman Carnival Overture

BIZET, Georges See: Arlesienne; Carmen

BOÏTO, Arrigo See: Mefistofele

BRAHMS, Johannes See: Capriccio; Feldeinsamkeit; Hungarian Dances Nos. 5 and 6; Immer Leiser Wird Mein Schlummer; Love Song; Quartet in B Flat, Op. 67; Sonata in D Minor, Op. 108

BRETON, Tomás See: En la Alhambra; Polo Gitano

BRIDGE, Frank See: Three Idylls

BRUNEAU, Alfred See: Messidor

CASELLA, Alfredo See: Giara

CATALANI, Alfredo See: Loreley

CHOPIN, François Frederic See: Ballade No. 1, in G Minor; Concerto No. 2, in F Minor; Etude in G Flat, Op. 25

DEBUSSY, Claude Achille See: Minuet

DELIBES, Leo See: Coppelia

DELIUS, Frederick See: Serenade "Hassan;" Sonata No. 2; Summer Night on the River

D'HARDELOT, Guy See: Because

DONIZETTI, Gaetano See: Don Pasquale: Elisir D'Amore

DROEGHMANS See: Minuet

DRDLA, Franz See: Souvenir

DVOŘÁK, Antonin See: Slavonic Dance in G Minor, Op. 46; Songs My Mother Taught Me

De FALLA, Manuel See: Vida Breve; Suite Populaire Espagnole; Danza Ritual del Fuego

FAURÉ, Gabriel See: Romance

FRANCK, César See: Pastorale; Psyché: No. 4—Psyché et Eros; Quartet in D Major

FREZIN, Adolphé See: Serenade

GANNE, Louis See: Reverie

GARDNER See: From the Canebrake

GATTY See: Bagatelle in D

GALAZOUNOW, Alexander See: Interludium in Modo Antico; Stenka Razin

GLINKA, Michael Ivanovich See: Persian Song

GODARD, Benjamin See: Berceuse (Jocelyn)

GODOWSKY, Leopold See: Study on Etude in G Flat (Chopin)

GOEYENS See: Berceuse Melancholique

GOLTERMANN See: Andante

GOMEZ, Antonio C. See: Guarany

GOUNOD, Charles François See: Faust; Funeral March of a Marionette; Queen of Sheba

GRANADOS, Enrique See: Goyescas;

GRETCHANINOFF, Alexander See: Over the Steppe; Zwei Alte Hochzeitslieder (Two Old Wedding Songs)

GRIEG, Edvard Hagerup See: Ballade in G Minor, Op. 24; Peer Gynt Suite No. 2; Sonata in C Minor, Op. 45

GRIFFES, Charles T. See: By a Lonely Forest Pathway

GROFE, F. See: Mississippi

HAGEMAN, Richard See: Do Not Go My Love

HANDEL, George Frederick See: Care Selve; Floridante; Largo; Passacaglia; Semele; Sonata No. 4, in D Major; Where'er You Walk

HAYDN, Franz Joseph See: Quartet in D Major, Op. 76, No. 5

HERBERT, Victor See: Serenade

HUBAY, Jeno See: Poeme Hongrois

HURÉ, Jean See: Air

JADASSOHN See: Scherzo

JARNEFELT, Edvard A. See: Praeludium

KETELBEY, Albert W. See: Sacred Hour; In a Persian Market

KREISLER, Fritz See: March Miniature Viennoise; Syncopation; Liebesfreud; Liebeslied

LALO, Edouard See: Intermezzo from Concerto in D

LEHAR, Franz See: Merry Widow Waltz

LEMARE See: Barcarolle

LEONCAVALLO, Ruggiero See: Pagliacci

LISZT, Franz See: Gnomenreigen; Preludes; Waldesrauschen

McGEOCH See: Two Eyes of Grey

MACBETH See: Love in Idleness

MASCAGNI, Pietro See: Amico Fritz; Cavalleria Rusticana; Rantzau; Iris

MASSENET, Jules See: Manon; Navarraise; Scénes Alsaciennes; Scénes Pittoresques; Werther

MAYERL, Billy See: Sennen Cove

MENDELSSOHN (-Bartholdy) Felix See: Duet, Op. 38, No. 6; Hebrides Overture; Intermezzo; Midsummer Night's Dream; Spinning Song; Spring Song; Symphony No. 3 (Scotch)

MEYERBEER, Giacomo See: Hugenots; Prophete

MOSZKOWSKI, Moritz See: Guitarre; Serenata

MOUSSORGSKY, Modeste Petrovich See: Aria della Pulce (Song of the Flea); Boris Goudonov; Khovanstchina; Night on the Bare Mountain

MOZART, Wolfgang Amadeus See: Alleluja; Ave Verum; Concerto in A Major, No. 5 (K.219); Don Giovanni; Magic Flute; Quartet in B Flat (K. 458); Quartet in G Major (K. 387); Quintet in A Major (K. 581); Symphony No. 34, in C Major (K. 338)

NIN, Joaquin See: Granadina

OFFENBACH, Jacques See: Tales of Hoffmann

PEDROTTI See: Tutti in Maschera

PERGOLESE See: Tre Giorni

PIERNÉ, Henri C. G. See: March of the Little Lead Soldiers

PONCHIELLI, Amilcare See: Gioconda

PROKOFIEFF, Serge See: Love of the Three Oranges

PUCCINI, Giacomo See: Boheme; Madam Butterfly; Manon Lescaut; Tosca

PUGNANI, Gaetano See: Largo Espressivo; Tempo di Minuetto

RABAUD, Henri See: Marouf

RACHMANINOFF, Sergei See: At Night; In the Silence of the Night; Prelude in G Minor

RAVEL, Maurice See: Pavane pour une Infante Défunte; Piece en Forme de Habanera; Daphnis et Chloé

RIMSKY-KORSAKOV, Nicholas Andreievitch See: Flight of the Bumble-Bee; Scheherazade

RONALD, Landon See: Prelude (A Cycle of Life)

ROSSINI, Gioacchino See: Barbiere di Siviglia

RUBINSTEIN, Anton See: Melody in F; Toreador et Andalouse

SAINT-SAËNS, Camille See: Romance; Samson and Delilah

SCHARWENKA, Xaver See: Polish Dance, Op. 3, No. 1

SCHUBERT, Franz See: An die Musik; Concerto in A Minor; Marche Militaire; Sei mir Gegruesst

SCHUMANN, Robert Alexander See: Davidsbündlertänze, Op. 6; Hidalgo; Mondnacht; Wanderlied

SCOTT, Cyril See: Caprice Chinoise; Pensoso; Valse Scherzando; Water-Wagtail

SIBELIUS, Jean See: Finlandia; Symphony No. 2. D. Op. 43.

SMETANA, Friedrich See: Bartered Bride

SQUIRE, W. H. See: Evening Lullaby

STRAUSS, Johann See: Artists' Life Waltz; Bat, The, (Die Fledermaus); Wiener Bonbons

STRAUSS, Richard See: Bourgeois Gentilhomme; Heimliche Aufforderung; Nachtgang; Ruhe Meine Seele; Salome: Dance of the Seven Veils; Traum durch die Dämmerung; Zueignung

STRAVINSKY, Igor See: Fire Bird; Sacre du Printemps; Suite de Pulcinella

SUK, Josef See: Burleska

SZYMANOWSKI See: Fontaine d'Arethuse

TIPTON, Campbell See: Spirit Flower

de la TOMBELLE See: Toccata in A Flat

TOSTI, F. Paolo See: Ideale

TREHARNE, Bryceson See: Corals

TSCHAIKOWSKY, Peter Ilich See: Concerto in B Flat Minor, Op. 23; Concerto in D, Op. 35; Pique Dame; Symphony No. 4 in F Minor, Op. 36

TURINA, Joaquin See: Danzas Fantasticas

VERDI, Giuseppe See: Forza del Destino; Otello; Trovatore

WAGNER, Richard See: Flying Dutchman; Goetterdaemmerung; Meistersinger; Tannhauser

WALDTEUFEL, Emil See: Skaters Waltz

WEBER, Carl Maria von See: Abu Hassan Euryanthe; Invitation to the Dance; Jubilee Overture

WIDOR, Charles Marie See: Toccata from Symphony No. 5

WOLF, Hugo See: Italian Serenade

WOLF-FERRARI, Ermanno See: Sly

YAMADA See: Kuruka Kuruka (Japanese Lullaby)

YRADIER, Sebastian See: Paloma

ZIMBALIST, Efrem See: Improvisation on a Japanese Tune

COLUMBIA VIVA-TONAL PORTABLE

"like life itself"

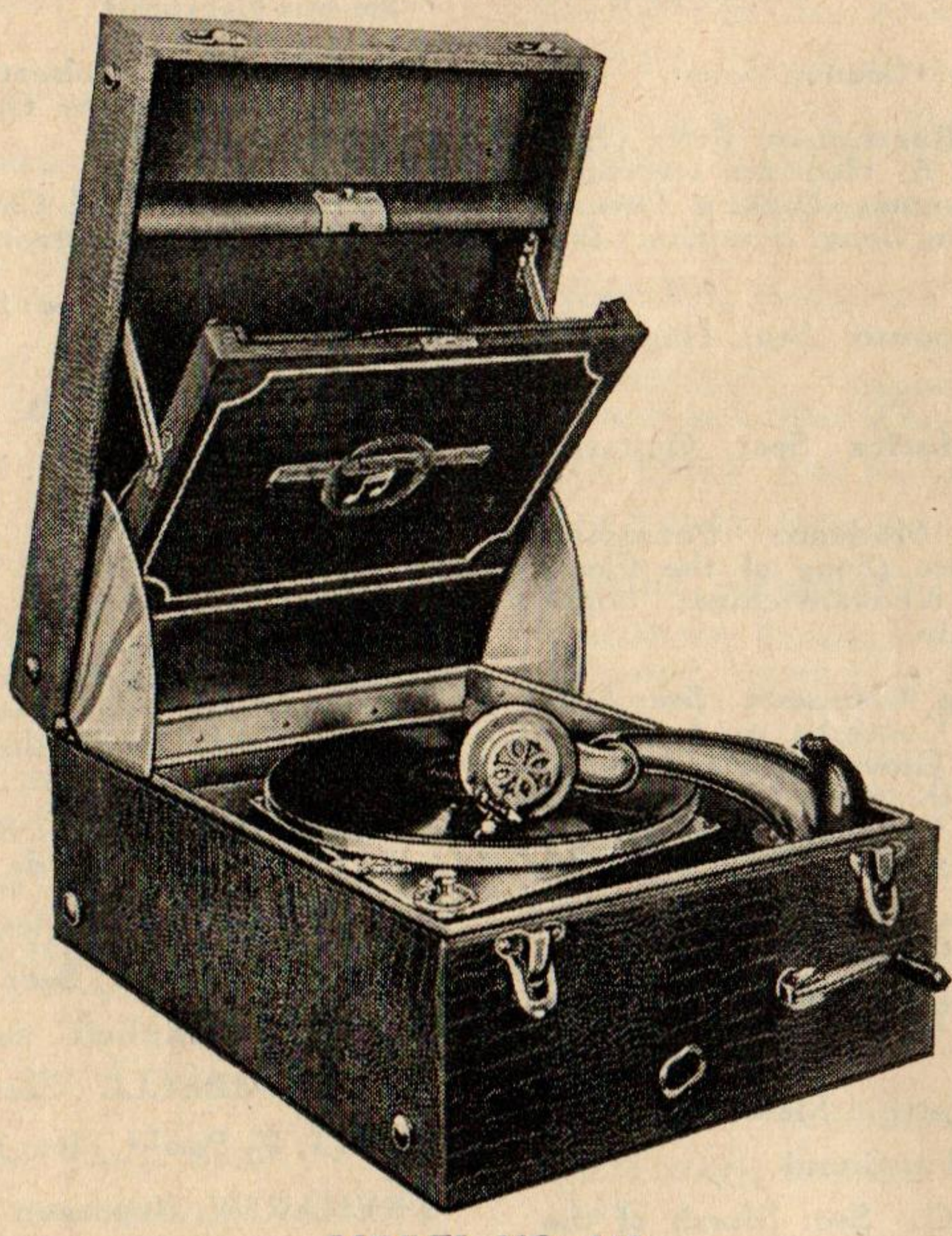

MODEL NO. 163

It is the vogue, these days, in every home, to have a handsome portable phonograph. In the larger homes this portable is in addition to a cabinet or a combination instrument. In the smaller homes or apartments, where space is at a premium, a beautiful portable, such as the Columbia Viva-tonal illustrated above, takes the place of the larger instruments.

If you have yet to hear a Columbia Portable, prepare for a very great surprise. In brilliance of tone, volume, and fidelity of reproduction of voice or instrument, the Columbia Viva-tonal Model 163, rivals the larger and much more expensive models. Symphonies, operas, dance numbers or popular vocal selections are brought to you exactly "like life itself."

This portable, constructed of the finest material throughout, is built for a lifetime of service. The entire surface, as well as the inside of the lid, is covered with waterproof, durable Fabrikoid, making the model 163 especially suitable for the rough usage of travel by land or sea. Yet its gray baby alligator cover and brass metal parts blend harmoniously with the color schemes of the home, the club, or the student's room.

List Price.....$50.00

"All Trade Marks Reg. U.S. Pat. Off.,
M.R.; M. Ind. Rgtrda. Nos. 18423 y 18426 de 6 de Agosto 1920 y 26088 de 23 de Agosto 1926; Marca Industrial Registrada Bajo Nos. 1096, 2648 y 2672

Adv. 648-12-30

Columbia Needles

Three types of Columbia Steel Needles—Soft, Medium, and Loud—provide all the variation of tonal quantity and quality necessary for playing any good record, particularly the Columbia New Process Record, upon any good phonograph under ordinary circumstances. This should be borne in mind when playing the Viva-tonal Columbia. So perfectly does the Viva-tonal Columbia reproduce all sounds, from the highest treble to the deepest bass, that the use of such needle types as "Extra Loud" and "Fibre" detracts from, rather than adds to, the faithfulness and brilliancy of reproduction.

Columbia Needles, Columbia New Process Records, and the Viva-tonal Columbia, or the Columbia Electric Reproducing Phonograph and Radio Combination, set at seventy-eight revolutions per minute, combine to produce the perfect reproduction. Each is made for the other. Together, they are made for you.

Columbia Records

SUPPLEMENTARY CATALOGUE

1931

Columbia
REG. U.S. PAT. OFF.

"MAGIC NOTES"